

K:\ANADARKO\2013\2013.79 COLORADO\TIN_R67W_SEC.8\DWG\LOCATION DRAWING\BERRY FARMS 31N-8HZ FACILITY.dwg, 9/25/2013 4:06:05 PM, jake

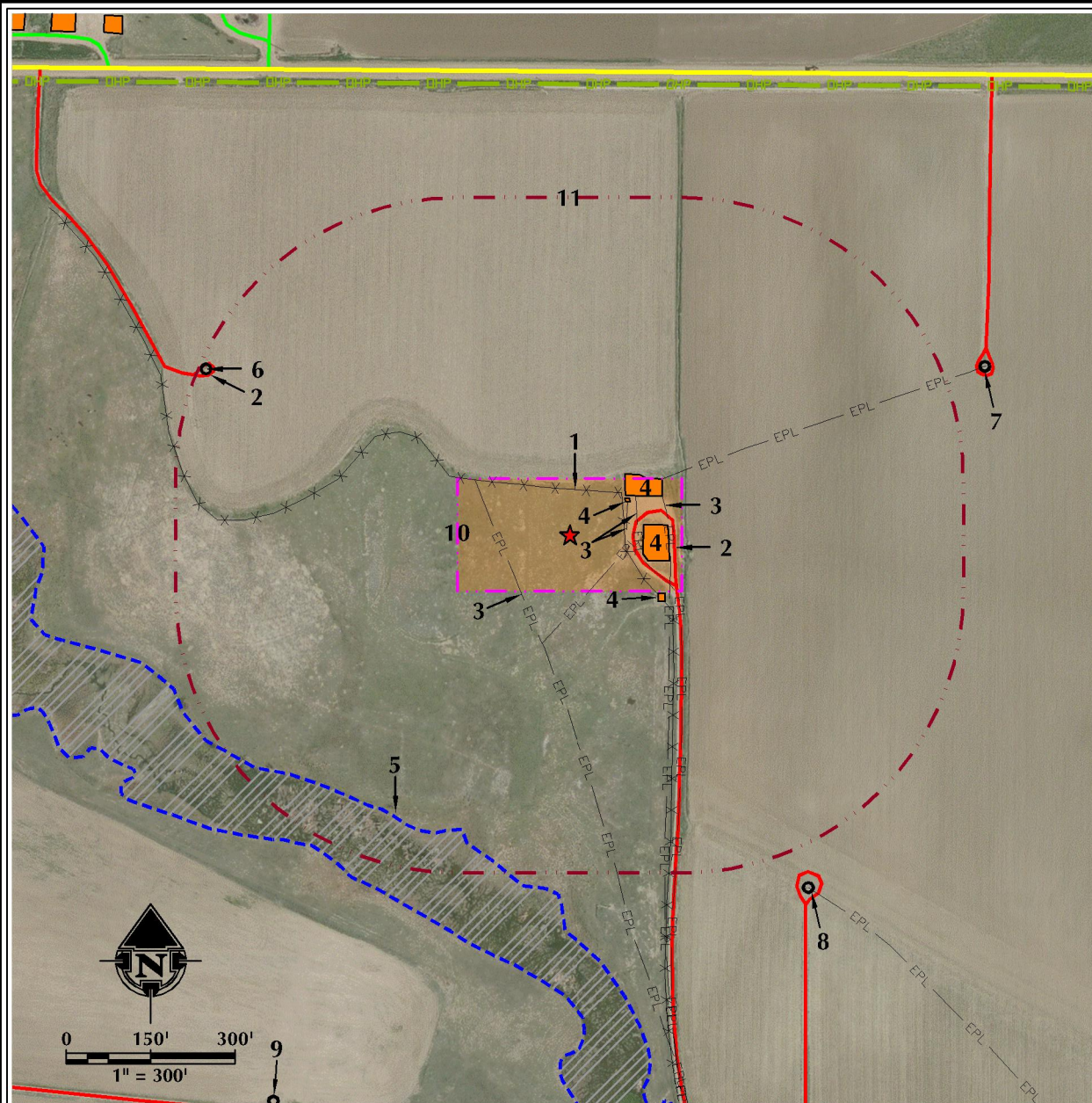

FEATURE NOTES

1. EXISTING FENCE IS $\pm 81'$ N.
2. EXISTING PRIMITIVE ROADS ARE $\pm 113'$ E AND $\pm 697'$ NW.
3. EXISTING BURIED PIPELINES ARE $\pm 103'$ E, $\pm 122'$ E, $\pm 178'$ E AND $\pm 119'$ SW.
4. EXISTING PRODUCTION FACILITIES ARE $\pm 116'$ NE, $\pm 122'$ NE, $\pm 132'$ E AND $\pm 189'$ SE.
5. EXISTING WETLANDS ARE $\pm 557'$ S.
6. EXISTING WELL: HSR-BERRY 2-8 IS $\pm 710'$ NW.
7. EXISTING WELL: BERRY 41-8 IS $\pm 796'$ NE.
8. EXISTING WELL: BERRY 1 IS $\pm 757'$ SE.
9. EXISTING WELL: HSR-BERRY 7-8 IS $\pm 1135'$ SW.
10. PROPOSED BERRY FARMS 31N-8HZ FACILITY PAD
11. FACILITY PAD 500' BUFFER

LEGEND

- | | | | | |
|--|-----------------------|--|-----|-------------------------|
| | EXISTING WELL | | EPL | EXISTING PIPELINE |
| | PROPOSED WELL | | DHP | OVERHEAD POWER LINE |
| | WATER WELL | | UGP | BURIED POWER LINE |
| | EXISTING FENCE | | UFO | BURIED FIBER OPTIC |
| | COUNTY ROAD | | T | BURIED TELEPHONE |
| | IMPROVED ROAD | | | DITCH/CANAL/DRAINAGE |
| | PRIMITIVE ROAD | | | ELECTRIC BOX |
| | 500' BUFFER | | | PRODUCTION FACILITY |
| | WELL PAD | | | EXISTING BUILDINGS |
| | PROPOSED FACILITY PAD | | | RESIDENCE/BUILDING UNIT |
| | REFERENCE POINT | | | POND |
| | | | | WETLANDS |

LOCATION DRAWING - BERRY FARMS 31N-8HZ FACILITY

FACILITY PAD - LOCATION DRAWING
BERRY FARMS 31N-8HZ
LOCATED IN NW1/4 NE1/4
SECTION 8, T3N, R67W, 6TH P.M.
WELD COUNTY, COLORADO

**Kerr-McGee Oil &
Gas Onshore L.P.**
1099 18th Street
Denver, Colorado 80202



LOVELAND OFFICE
1635 Foxtrail Drive, Suite 204
Loveland, Colorado 80538
Phone 970-776-4331

SHERIDAN OFFICE
2155 North Main Street
Sheridan, Wyoming 82801
Phone 307-674-0609

CONSULTING, LLC

DATA SOURCES:
- AERIAL COURTESY OF ESRI, INC.
- WATER WELLS COURTESY OF COLORADO
DIVISION OF WATER RESOURCES

SURFACE USE: RANGELAND

SCALE: 1" = 300'

DATE:
REVISED:

ALL MEASUREMENTS ARE MADE FROM
REFERENCE POINT: ★
LAT: 40.245377 (NAD83)
LONG: -104.910101 (NAD83)
EXISTING GROUND ELEVATION= 4823.4'
FOOTAGES: 826' FNL & 1471' FEL

DATE SURVEYED: 8/13/13

9/24/13