

**ConocoPhillips Company**  
**PROSPER FARMS #4-65 11-12 1H**  
LOCATED IN ARAPAHOE COUNTY, COLORADO  
SECTION 11, T4S, R65W, 6th P.M.



**PHOTO: VIEW OF REFERENCE AREA**

**CAMERA ANGLE: NORTHERLY**



**PHOTO: VIEW OF REFERENCE AREA**

**CAMERA ANGLE: EASTERLY**



- Since 1964 -

**U&LS** Uintah Engineering & Land Surveying  
85 South 200 East Vernal, Utah 84078  
(435) 789-1017 \* FAX (435) 789-1813

**REFERENCE AREA  
PHOTOS**

**08** **22** **13**  
MONTH DAY YEAR

TAKEN BY: D.S. DRAWN BY: J.L.G. REVISED: 00-00-00

**PHOTO  
REF 1**



**ConocoPhillips Company**  
**PROSPER FARMS #4-65 11-12 1H**  
LOCATED IN ARAPAHOE COUNTY, COLORADO  
SECTION 11, T4S, R65W, 6th P.M.



**PHOTO: VIEW OF REFERENCE AREA**

**CAMERA ANGLE: SOUTHERLY**

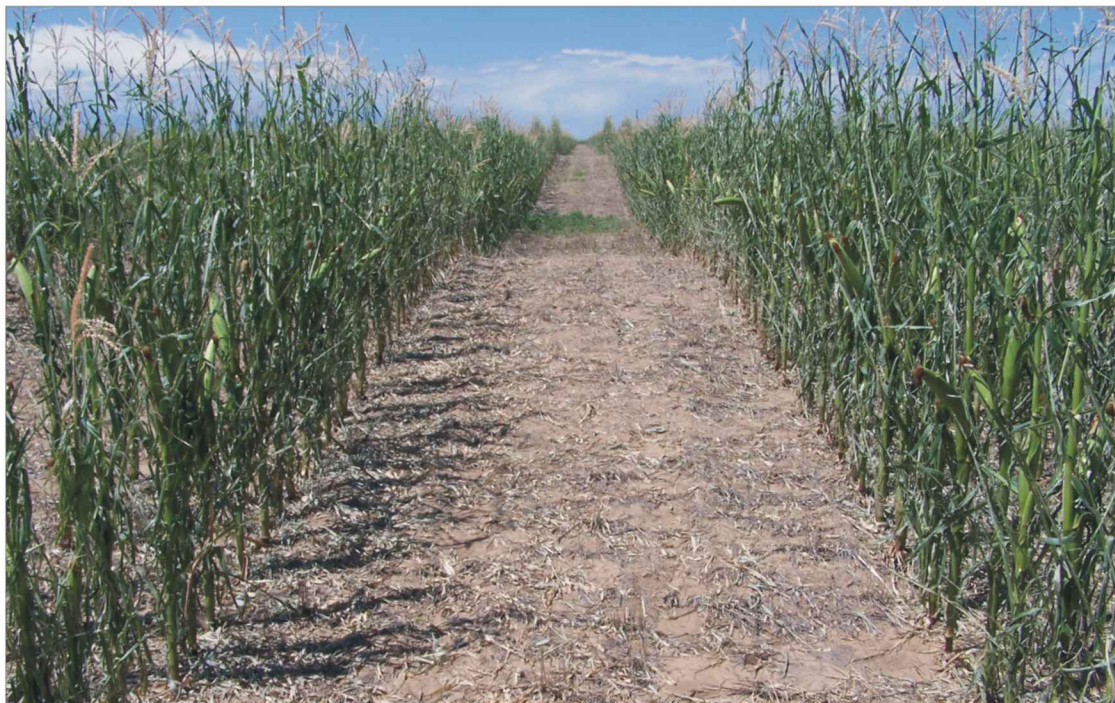

**PHOTO: VIEW OF REFERENCE AREA**

**CAMERA ANGLE: WESTERLY**



- Since 1964 -

**UELS**

Uintah Engineering & Land Surveying  
85 South 200 East Vernal, Utah 84078  
(435) 789-1017 \* FAX (435) 789-1813

**REFERENCE AREA  
PHOTOS**

**08** **22** **13**  
MONTH DAY YEAR

TAKEN BY: D.S. DRAWN BY: J.L.G. REVISED: 00-00-00

**PHOTO  
REF2**