

BIG SKY 14 - 12-20-13

Customer: Night hawk

Town:

State: colorado

County: lincoln

Country:

Section:

Location:

Well Number:

Permit Number:

Ticket Number:

Range:

Job Type: Acid job

Formation:

Lease: Big sky #14 11

Contractor:

Customer Representative:

Time That Job Started: 12/20/2013 11:05:15 AM

Maximum Pressure During Job: 2590 PSI

Average Pump Pressure: 1537 PSI

Average Pump Rate: 1 Barrels / Minute

Total Volume Pumped: 201.00 Barrels

Average Temperature: -100.00

Average Density: 2.25

Time Of Job Completion: 12/20/2013 2:00:05 PM

Total Hours To Complete Job: 2.91

NOTICE: THIS REPORT IS BASED ON SOUND ENGINEERING PRACTICES,
BUT BECAUSE OF VARIABLE WELL CONDITIONS AND OTHER INFORMATION
WHICH MUST BE RELIED UPON, YOUR COMPANY NAME MAKES NO
WARRANTY, EXPRESSED OR IMPLIED, AS TO THE ACCURACY OF THE DATA
OR OF ANY CALCULATIONS OR OPINIONS EXPRESSED HEREIN. YOU AGREE
THAT CUDD PUMPING SERVICES, INC. SHALL NOT BE LIABLE FOR ANY LOSS
OR DAMAGE, WHETHER DUE TO NEGLIGENCE OR OTHERWISE ARISING OUT

BIG SKY 14 - 12-20-13

OF, OR IN CONNECTION WITH SUCH DATA, CALCULATIONS OR OPINIONS.

SERIES 2000

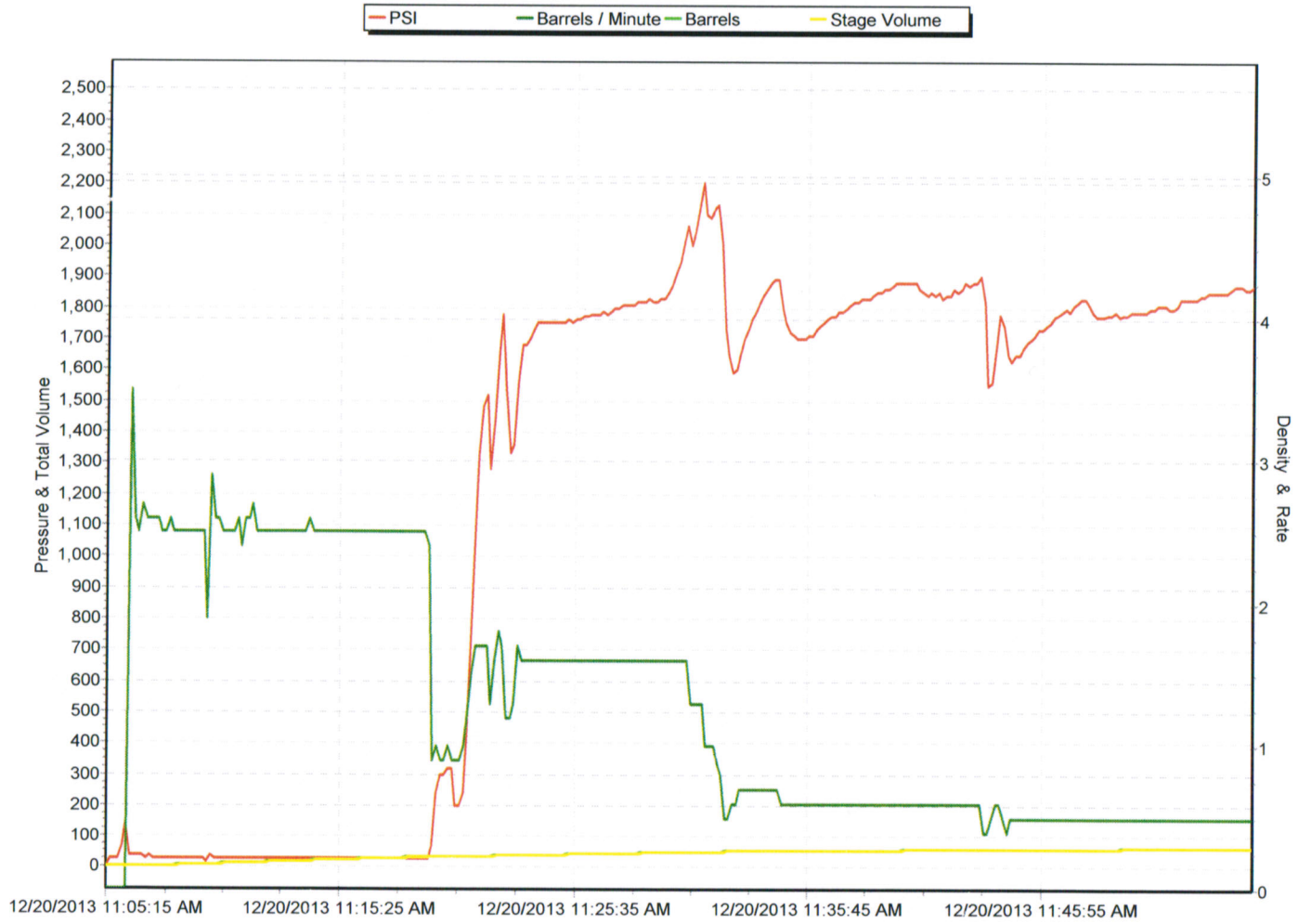

SERIES 2000

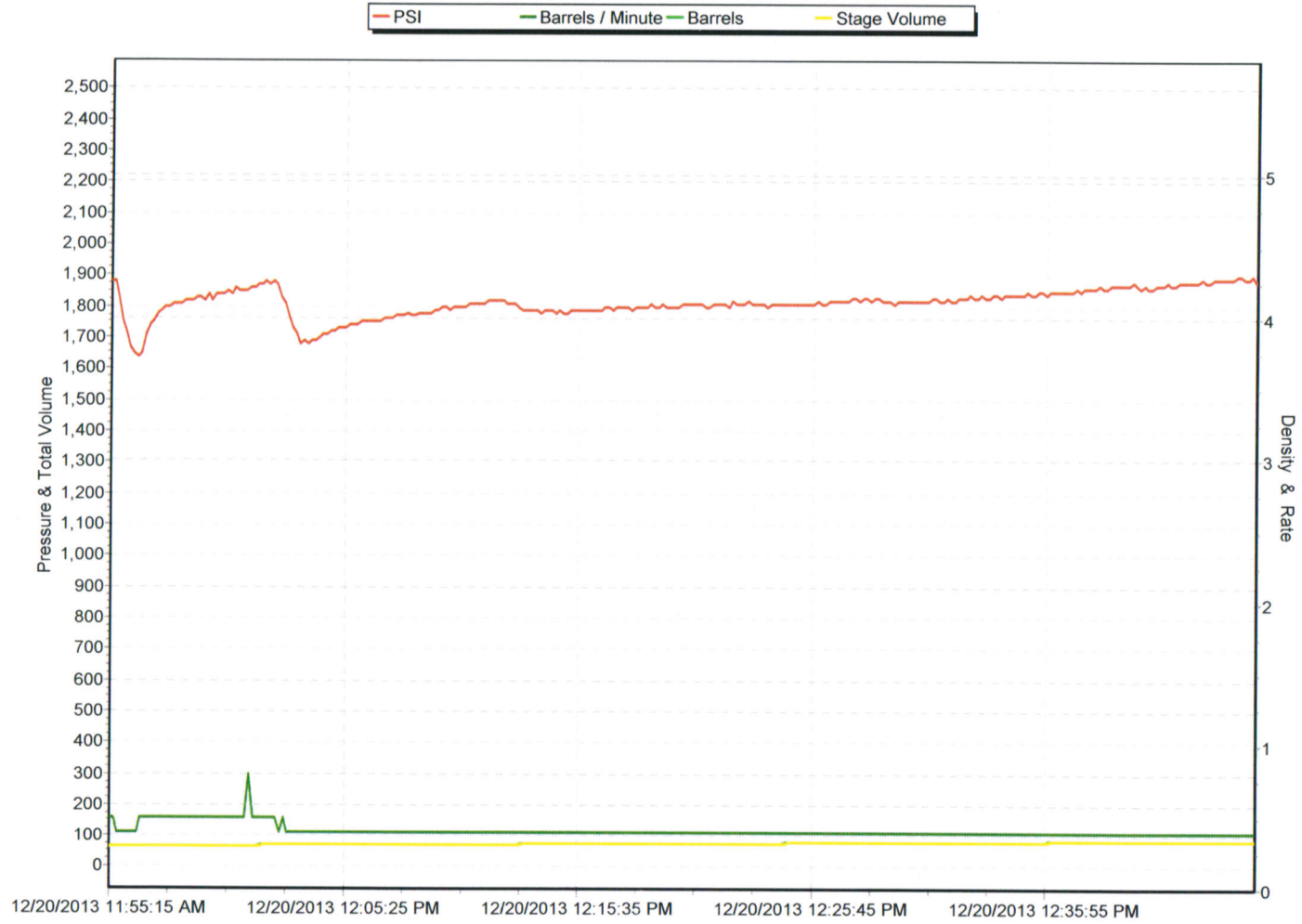

SERIES 2000

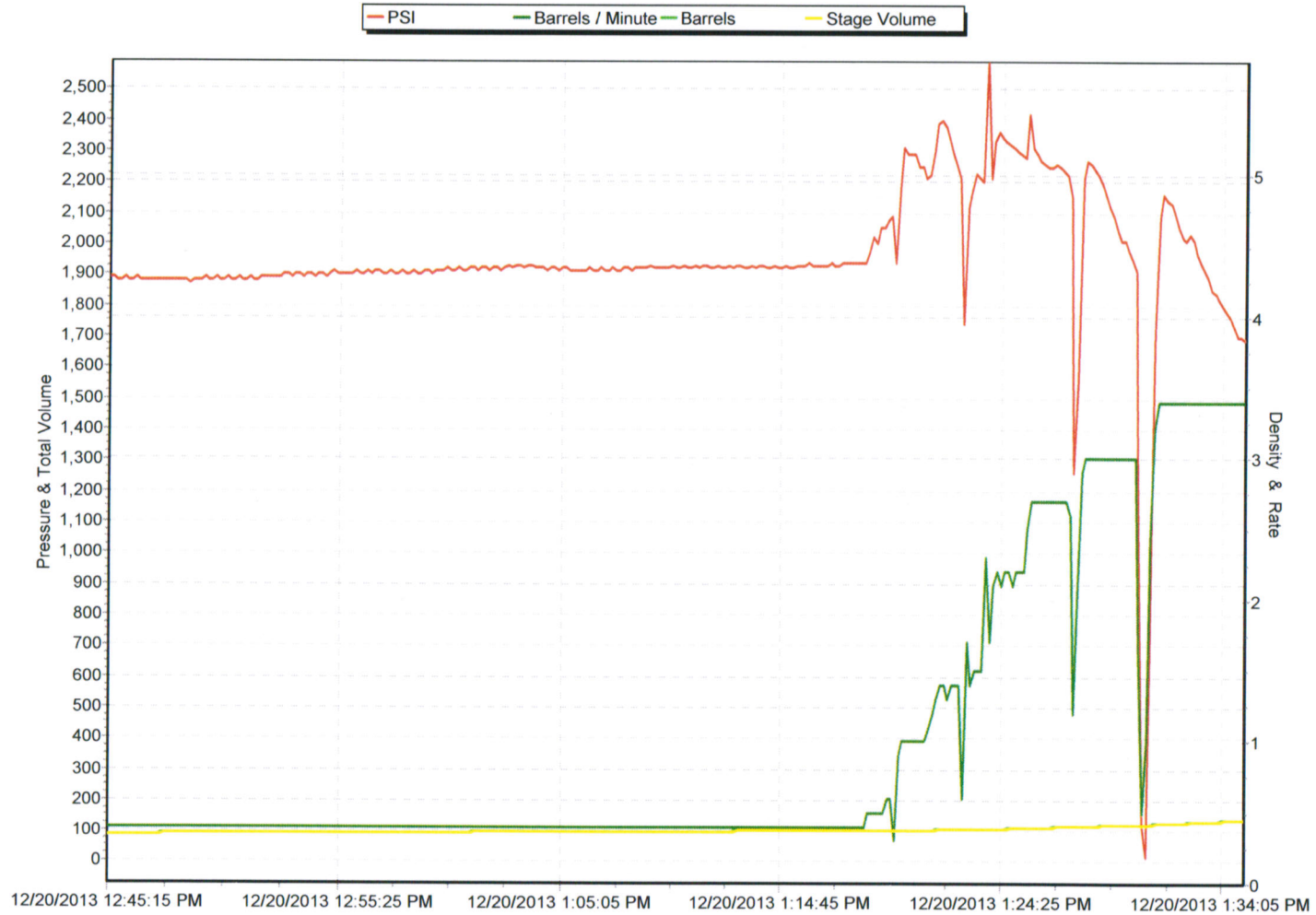

SERIES 2000

