

Well Name: LILLI UNIT 03-15

VERTICAL - Original Hole, 2/17/2014 1:22:46 PM

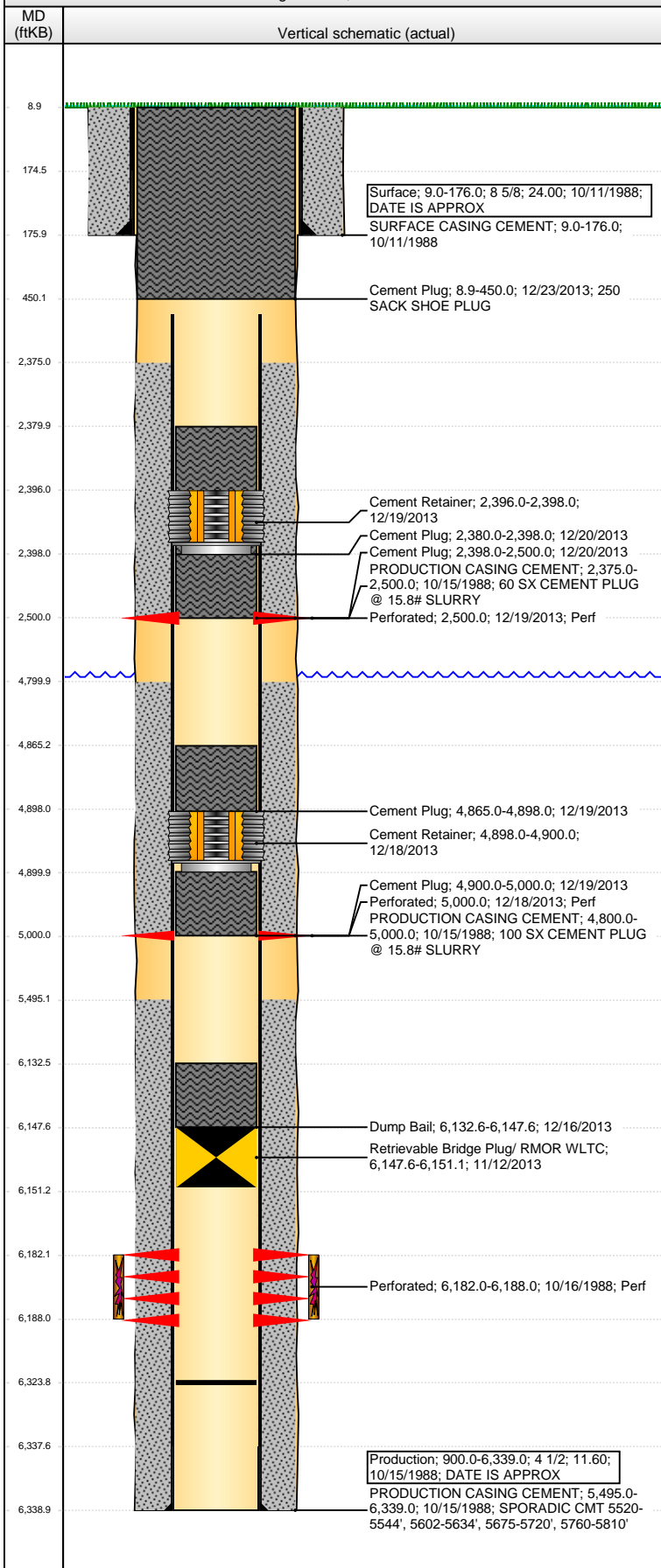

Well Header

API 05-123-14088	Business Unit WATTENBERG	District 25	Well Config VERTICAL
Original KB Elevation (ft) 4,637.00	KB - GL / MSL (ftKB) 9.00	Spud Date 10/11/1988	P & A Date 12/23/2013

Comment

ORIG DRLG DATA TAKEN FROM STATE REPORTS, VERY LITTLE DATA AVAIL. STATE SHOWS SI STATUS SINCE 09/2011.

Directions To Well

HIWAY 14 AND WCR 129, NORTH ON 129, 4.4 MILES, SOUTH THROUGH CATTLE GUARD 0.1 MILE AND WEST 0.25 MILE INTO.

Congressional Location

Quarter 1	Quarter 2	Quarter 3	Quarter 4	Section	Township	Twnshp N...	Range	Rng E/W Dir
		NE	NW	15	8	N	58	W

Bottom Hole Location

North-South Distance (ft)	From N or S Line	East-West Distance (ft)	From E or W Line

Plug Back Total Depths

Date	Depth (ftKB)	Method	Com
10/21/1988	6,310.0	CASED HOLE LOG	DEPTH LOGGER ON CBL
11/11/2013	6,323.9	TAG	TBG TALLY MEASUREMENT.

Wellbore Sections

Section Des	Size (in)	Act Top, MD (ftKB)	Act Btm, MD (ftKB)
SURFACE	12 1/2	9.0	176.0
PRODUCTION	7 7/8	176.0	6,339.0

Zone Statuses

Zone Name	Status Date	Status	Job
D SAND	10/22/1988	PR	DRILLING - ORIGINAL, 10/11/1988 00:00

Casing Strings

Surface, 176.0ftKB

Casing Description	Run Date	OD (in)	Wt/Len (l...)	Grade	Top, MD (ft...)	MD (ftKB)
Surface	10/11/1988	8 5/8	24.00		9.0	176.0

Production, 6,339.0ftKB

Casing Description	Run Date	OD (in)	Wt/Len (l...)	Grade	Top, MD (ft...)	MD (ftKB)
Production	10/15/1988	4 1/2	11.60		9.0	6,339.0

Cement

Description	Top Depth (ftKB)	Bottom Depth (ftKB)
SURFACE CASING CEMENT	9.0	176.0
PRODUCTION CASING CEMENT	2,375.0	2,500.0
PRODUCTION CASING CEMENT	4,800.0	5,000.0
PRODUCTION CASING CEMENT	5,495.0	6,339.0
Dump Bail	6,132.6	6,147.6
Cement Plug	4,900.0	5,000.0
Cement Plug	4,865.0	4,898.0
Cement Plug	2,398.0	2,500.0
Cement Plug	2,380.0	2,398.0
Cement Plug	8.9	450.0

Tubing Components

Item Des	OD (in)	Wt (lb/ft)	Grade	Jts	Len (ft)	Btm (ftKB)	Btm (TVD) (ftKB)

Perforation Data

Zone	Bnch/St g	Entered Shot Total	Top (ftKB)	Btm (ftKB)	Date
		4	2,500.00	2,500.00	12/19/2013
		4	5,000.00	5,000.00	12/18/2013
D SAND, Original Hole		24	6,182.00	6,188.00	10/16/1988

Well Name: LILLI UNIT 03-15

VERTICAL - Original Hole, 2/17/2014 1:22:49 PM

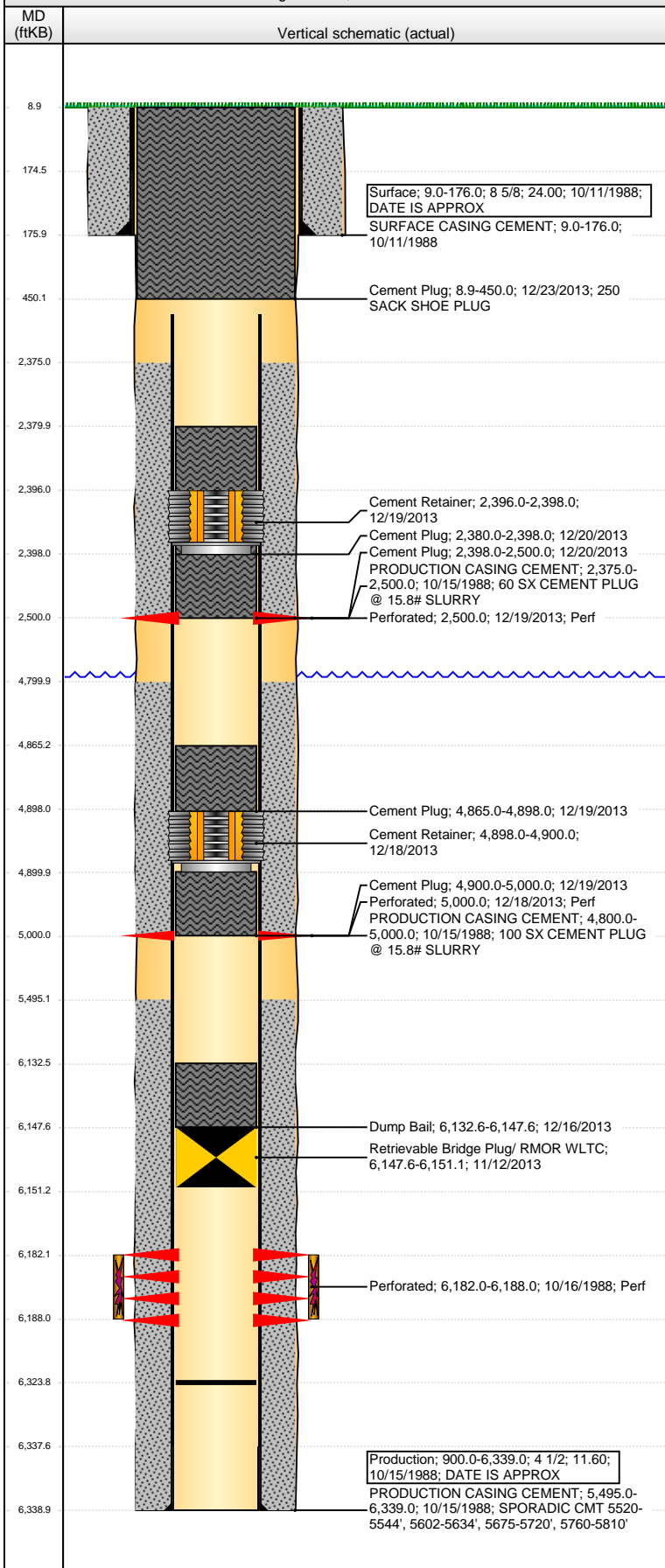

Stimulations & Treatments				
Date	Zone	Primary Job Type		
10/17/1988	D SAND, Original Hole	DRILLING - ORIGINAL		
Technical Result		Tech Result Details	Tech Result Note	
Comment				
DATE IS APPROX				
Date	Zone	Primary Job Type		
2/9/1998	D SAND, Original Hole	ACID TREATMENT		
Technical Result		Tech Result Details	Tech Result Note	
Comment				
ACIDIZED WELL, NO DEPTH GIVEN				
Other In Hole				
Run Date	Des	OD (in)	Top (ftKB)	Btm (ftKB)
11/12/2013	Retrievable Bridge Plug/ RMOR WLTC	3.99	6,147.6	6,151.1
12/18/2013	Cement Retainer	3.99	4,898.0	4,900.0
12/19/2013	Cement Retainer	3.99	2,396.0	2,398.0
Logs				
Date	Type	Top, MD (ftKB)	Btm, MD (ftKB)	
10/15/1988	COMPENSATED DENSITY	176.0	6,337.0	
10/15/1988	INDUCTION	176.0	6,337.0	
10/15/1988	MICRO LOG	176.0	6,337.0	
10/21/1988	CEMENT BOND	5,400.0	6,300.0	
12/13/2013	GYRO	9.0	6,100.0	