

Location Drawing

KERR 35N-25HZ

Horizontal Multi Well Pad

SE¼ SW¼ SECTION 13, TOWNSHIP 2 NORTH, RANGE 67 WEST OF THE 6TH PRINCIPAL MERIDIAN

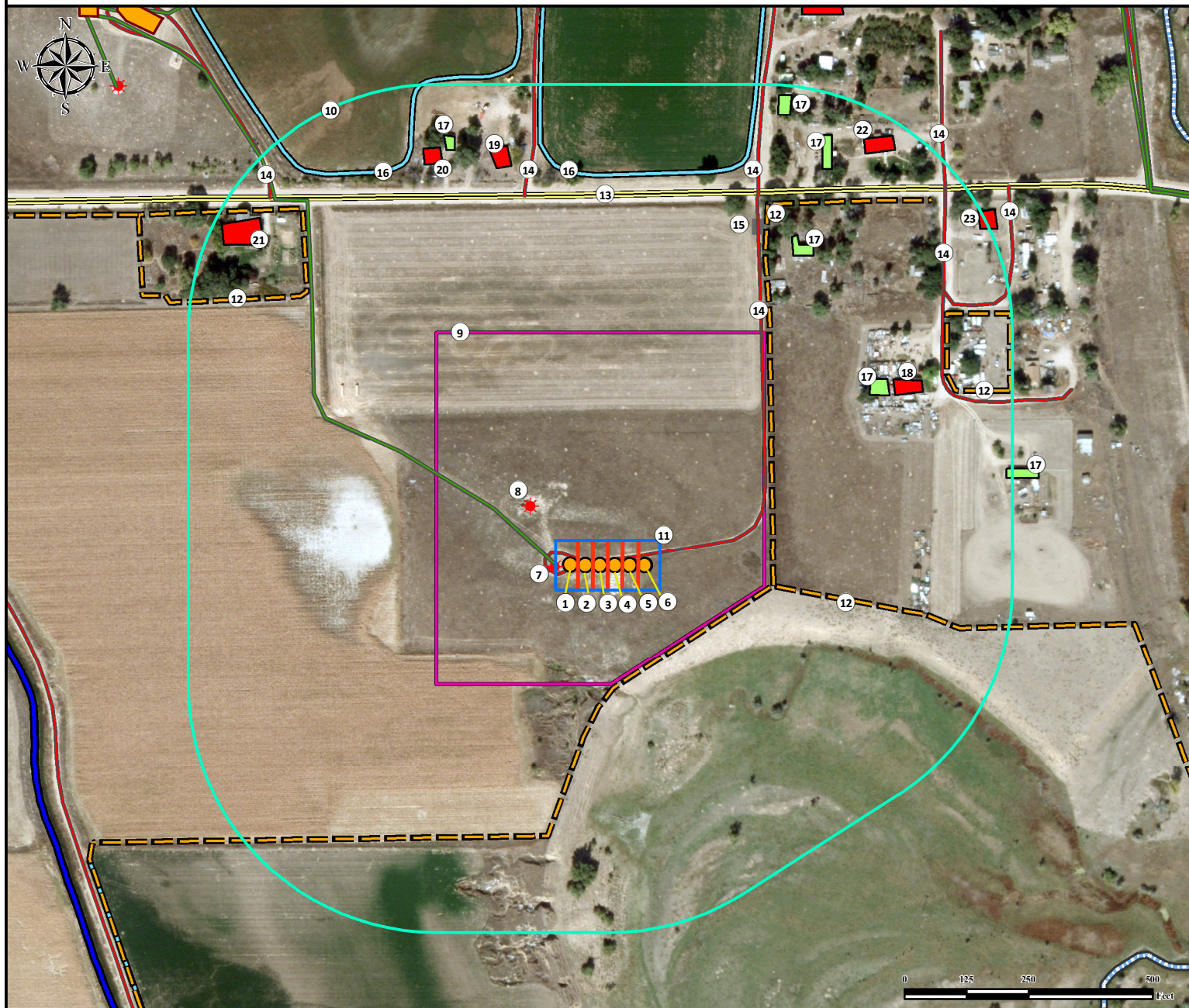

1. Proposed Well KERR 35N-25HZ.
2. Proposed Well KERR 29C-12HZ.
3. Proposed Well KERR 14C-25HZ.
4. Proposed Well KERR 14N-25HZ.
5. Proposed Well KERR 28N-12HZ.
6. Proposed Well KERR 36C-25HZ.
7. Existing Well KERR #14-13A is ±30' W.
8. Existing Well FREEMAN #13-2 is ±144' NW.
9. Operational Disturbance Area.

10. 500' Radius.
11. Pump Jack Operations Area.
12. Fences are ±255' SE, ±407' E, ±765' NW, and ±849' NE.
13. County Road 20 is ±746' N.
14. Private Roads are ±6' SE, ±750' NW, ±837' NE, ±842' NE, ±932' NE, ±955' NW, and ±1070' NE.
15. Gate is ±780' NE.
16. Ditches are ±787' NE and ±874' NW.

17. Buildings are ±684' NE, ±698' NE, ±869' NW, ±774' NE, ±903' NW, and ±1062' NE.
18. Building Unit is ±738' NE.
19. Building Unit is ±813' NW.
20. Building Unit is ±850' NW.
21. Building Unit is ±893' NE.
22. Building Unit is ±1018' NE.
23. Building Unit is ±1066' NE.

Legend	Proposed Well	Pump Jack Operations Area	Pipeline
Existing Well	Building	Private Road	Canal
Gate	Building Unit	Public Road	Fence
Disturbance Area	Facility Enclosure		
500' Radius	Ditch		

Reference Location

** All measurements are made from
Reference Well KERR 35N-25HZ **
Lat: 40.132331° Long: -104.841780° (NAD83)
Elevation: 4886 Feet

Surface Use: Rangeland

Nearest Building Unit: ±746' NE

Prepared for:

Anadarko
Petroleum Corporation
KERR-MCGEE OIL & GAS ONSHORE LP



Use our resources to find yours!
www.petro-fs.com
(303) 928-7128

Field Date: 06/18/2013
Drafting Date: 01/20/2014
Drafter: DRF
Revision: 4

Data Sources:

- Aerial courtesy of Anadarko
Petroleum Corporation (2010)