

# CEMENT JOB REPORT

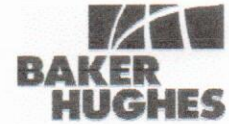

<b>CUSTOMER</b> WHITING PETROLEUM CORP		<b>DATE</b> 23-DEC-13		<b>F.R. #</b> 10011034798		<b>SERV. SUPV.</b> RYAN SULLIVAN	
<b>LEASE &amp; WELL NAME</b> RAZOR #21C-2805A - API 05123378390000		<b>LOCATION</b> 21-10N-58W		<b>COUNTY-PARISH-BLOCK</b> Weld Colorado			
<b>DISTRICT</b> Brighton		<b>DRILLING CONTRACTOR RIG #</b> CADE 21		<b>TYPE OF JOB</b> Surface			

SIZE & TYPE OF PLUGS	LIST-CSG-HARDWARE	MECHANICAL BARRIERS	MD	TVD	HANGER TYPES	MD	TVD
Cement Plug, Rubber, Top 9-5/8 in	Centralizer, with Pins, 9-5/8 in						
	Cement Basket, Slip On, 9-5/8 in						
	Float Collar, Ball Valve, 9-5/8 - 8rd						
	Float Shoe 9-5/8 - 8rd						

MATERIALS FURNISHED BY BJ	LAB REPORT NO.	SACKS OF CEMENT	SLURRY WGT PPG	SLURRY YLD FT <sup>3</sup>	WATER GPS	PUMP TIME HR:MIN	Bbl SLURRY	Bbl MIX WATER
Fresh water	N/A	0	8.34	0	0	00:00	20	
Type III + Adds		667	14.5	1.40	6.81	01:30	166.3	107.97
Mud	N/A	0	10	0	0	00:00	123.9	
Available Mix Water 400 Bbl.		Available Displ. Fluid 200 Bbl.		<b>TOTAL</b>		310.2		107.97

HOLE			TBG-CSG-D.P.						COLLAR DEPTHS			
SIZE	% EXCESS	DEPTH	ID	OD	WGT.	TYPE	MD	TVD	GRADE	SHOE	FLOAT	STAGE
13.5	25	1671	8.921	9.625	36	CSG	1651	1651	J-55	1651	1603	0

LAST CASING			PKR-CMT RET-BR PL-LINER			PERF. DEPTH		TOP CONN		WELL FLUID			
ID	OD	WGT	TYPE	MD	TVD	BRAND & TYPE	DEPTH	TOP	BTM	SIZE	THREAD	TYPE	WGT.
						No packer	0			9.625	8RD	WATER BASED	10

DISPL. VOLUME		DISPL. FLUID		CAL. PSI	CAL. MAX PSI	OP. MAX	MAX TBG PSI		MAX CSG PSI		MIX WATER
VOLUME	UOM	TYPE	WGT.	BUMP PLUG	TO REV.	SQ. PSI	RATED	Operator	RATED	Operator	
123.9	BBLS	Mud	10	375	0	0	0	0	2816	2000	Frac tank

Circulation Prior to Job			
Circulated Well: Rig <input checked="" type="checkbox"/> BJ <input type="checkbox"/>		Circulation Time: 4	
Mud Density In: 10 LBS/GAL		Mud Density Out: 10 LBS/GAL	
PV & YP Mud In: 0		PV & YP Mud Out: 0	
Gas Present: NO <input checked="" type="checkbox"/> YES <input type="checkbox"/> Units:		Solids Present at End of Circulation: NO <input checked="" type="checkbox"/> YES <input type="checkbox"/>	

Displacement And Mud Removal			
Displaced By: Rig <input type="checkbox"/> BJ <input checked="" type="checkbox"/>		Amount Bled Back After Job: .5 BBLS	
Returns During Job: <input type="checkbox"/> NONE <input type="checkbox"/> PARTIAL <input checked="" type="checkbox"/> FULL		Method Used to Verify Returns: Visually	
Cement Returns at Surface: <input checked="" type="checkbox"/> YES <input type="checkbox"/> NO		Were Returns Planned at Surface: <input type="checkbox"/> NO <input checked="" type="checkbox"/> YES	
Pipe Movement: <input type="checkbox"/> ROTATION <input type="checkbox"/> RECIPROCATION <input checked="" type="checkbox"/> NONE <input type="checkbox"/> UNABLE DUE TO STUCK PIPE			
Centralizers: <input type="checkbox"/> NO <input checked="" type="checkbox"/> YES		Quantity: 10	
Type: <input type="checkbox"/> BOW <input type="checkbox"/> RIGID			
Job Pumped Through: <input type="checkbox"/> CHOKE MANIFOLD <input type="checkbox"/> SQUEEZE MANIFOLD <input checked="" type="checkbox"/> MANIFOLD <input type="checkbox"/> NO MANIFOLD			

Plugs			
Number of Attempts by BJ: 0		Competition: 0	
Wiper Balls Used: <input checked="" type="checkbox"/> NO <input type="checkbox"/> YES		Quantity:	
Plug Catcher Used: <input checked="" type="checkbox"/> NO <input type="checkbox"/> YES		Parabow Used: <input checked="" type="checkbox"/> NO <input type="checkbox"/> YES	
Was There a Bottom: <input checked="" type="checkbox"/> NO <input type="checkbox"/> YES		Top of Plug: 0 FT	
		Bottom of Plug: 0 FT	

Squeezes (Update Original Treatment Report for Primary Job)			
BLOCK SQUEEZE <input type="checkbox"/>	SHOE SQUEEZE <input type="checkbox"/>	TOP OF LINER SQUEEZE <input type="checkbox"/>	PLANNED <input type="checkbox"/> UNPLANNED <input type="checkbox"/>
Liner Packer: <input checked="" type="checkbox"/> NO <input type="checkbox"/> YES	Bond Log: <input checked="" type="checkbox"/> NO <input type="checkbox"/> YES	PSI Applied: 0	Fluid Weight: 0 LBS/GAL

Casing Test (Update Original Treatment Report for Primary Job)			
Casing Test Pressure: 0 PSI	With 0 LBS/GAL	Mud	Time Held: 00 Hours 00 Minutes

**EXPLANATION: TROUBLE SETTING TOOL, RUNNING CSG, ETC. PRIOR TO CEMENTING:** None

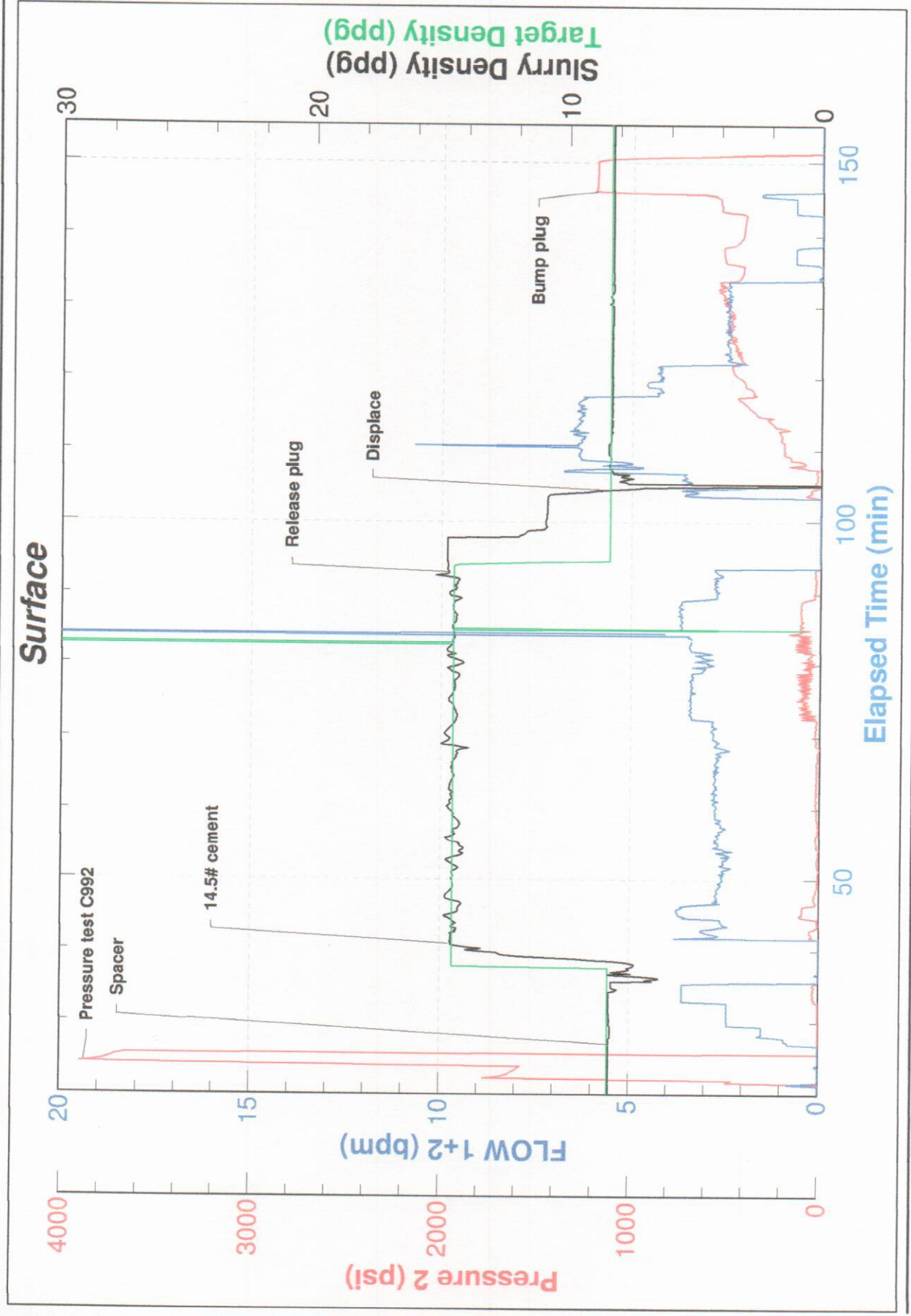

# CEMENT JOB REPORT



## Shoe Test (Update Original Treatment Report for Primary Job)

Depth Drilled out of Shoe: 0 FT	Target EMW: 0 LBS/GAL	Actual EMW: 0 LBS/GAL
Number of Times Tests Conducted: 0	Mud Weight When Test was Conducted: 0 LBS/GAL	
Problems Before Job (I.E. Running Casing, Circulating Well, ETC) None		
Problems During Job (I.E. Lost Returns, Equipment Failure, Bulk Delivery, Foaming, ETC) None		
Problems After Job (I.E. Gas at Surface, Float Equipment Failed, ETC) None		

PRESSURE/RATE DETAIL						EXPLANATION	
TIME HR:MIN.	PRESSURE - PSI		RATE BPM	Bbl. FLUID PUMPED	FLUID TYPE	SAFETY MEETING: BJ CREW <input checked="" type="checkbox"/> CO. REP. <input checked="" type="checkbox"/>	
	PIPE	ANNULUS				TEST LINES	3929 PSI
						CIRCULATING WELL - RIG	<input checked="" type="checkbox"/> BJ <input type="checkbox"/>
23:30	0	0	0	0	N/A	Yard call, 0200 on location, crew was not available until 23:30	
09:15	0	0	0	0	N/A	Arrive on location, 110 miles, BHI crew delayed by heavy snow	
09:20	0	0	0	0	N/A	Spot trucks, pre-rig up safety meeting & HRA	
11:02	0	0	.7	1	WATER	Load lines	
11:06	0	0	0	0	WATER	Low pressure test, fix leak	
11:24	1761	0	0	0	WATER	Low pressure test	
11:26	3929	0	0	0	WATER	High pressure test	
11:29	0	0	2.4	10	WATER	Fresh water spacer	
11:33	29	0	3.6	10	WATER	Dyed water spacer	
11:39	115	0	3.4	161	CEMENT	Batch-up, weigh, & pump 667 sx of Type III + 0.08 lbs/sk Static Free + 1% CaCl + 0.25 lbs/sk Cello Flake @ 14.5 ppg	
12:36	0	0	0	0	N/A	Release plug	
12:45	157	0	6.2	70	MUD	Displace	
12:59	348	0	4.2	21	MUD	Rate change	
13:04	429	0	2.4	29	MUD	Rate change	
13:15	0	0	0	0	N/A	Stage cement	
13:18	530	0	.7	2	MUD	Rate change	
13:20	0	0	0	0	N/A	Stage cement	
13:25	538	0	.7	1	MUD	Rate change	
13:26	540	0	1.5	1	MUD	Rate change	
13:27	540	0	1.5	124	MUD	Bump plug to 1203 psi, 0.5 bbls bled back, floats held, 4 bbls cement to surface	
13:40	0	0	0	0	N/A	Pre-rig down safety meeting & HRA	
14:45	0	0	0	0	N/A	Leave location	

BUMPED PLUG <input checked="" type="checkbox"/> Y <input type="checkbox"/> N	PSI TO BUMP PLUG 540	TEST FLOAT EQUIP. <input checked="" type="checkbox"/> Y <input type="checkbox"/> N	BBL.CMT RETURNS/ REVERSED 4	TOTAL BBL. PUMPED 305	PSI LEFT ON CSG 0	SPOT TOP OUT CEMENT <input checked="" type="checkbox"/> Y <input type="checkbox"/> N	Service Supervisor Signature: 
--	-------------------------------	---	--------------------------------------	--------------------------------	----------------------------	---	-----------------------------------