

Well Name: SCHMIDT 30-14G

VERTICAL - ORIGINAL HOLE, 2/13/2014 8:35:17 AM

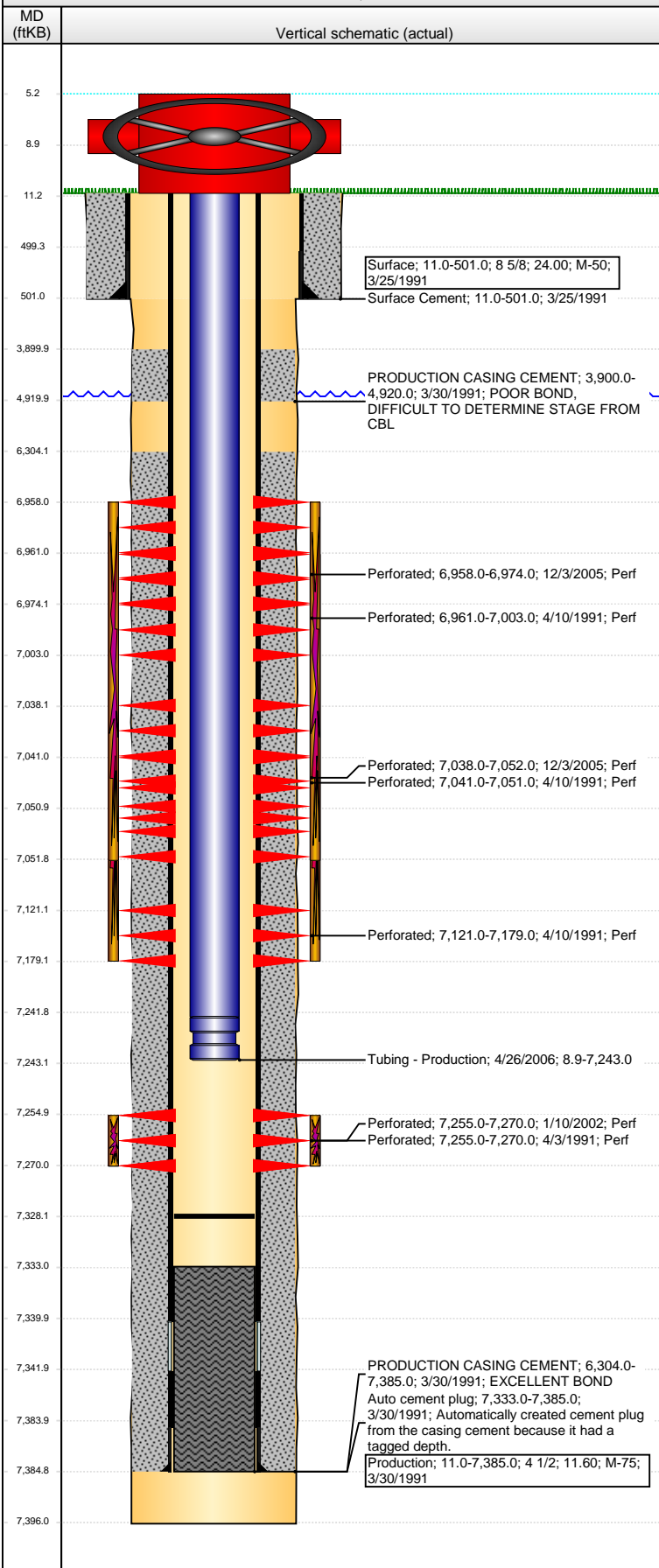

Well Header

API 05-123-14939	Business Unit WATTENBERG	District 15	Well Config VERTICAL
Original KB Elevation (ft) 4,825.00	KB - GL / MSL (ftKB) 11.00	Spud Date 3/24/1991	P & A Date
Comment			

Directions To Well

Congressional Location

Quarter 1	Quarter 2	Quarter 3 SE	Quarter 4 SW	Section 30	Township 4 N	Twntshp N...	Range 65	Rng E/W Dir W
-----------	-----------	-----------------	-----------------	---------------	-----------------	--------------	-------------	------------------

Bottom Hole Location

North-South Distance (ft)	From N or S Line	East-West Distance (ft)	From E or W Line
---------------------------	------------------	-------------------------	------------------

Plug Back Total Depths

Date	Depth (ftKB)	Method	Com
4/2/1991	7,333.0	CASED HOLE LOG	CBL DEPTH LOGGER
4/26/2006	7,328.0	TAG	MOST RECENT C/O

Wellbore Sections

Section Des	Size (in)	Act Top, MD (ftKB)	Act Btm, MD (ftKB)
SURFACE	12 1/4	11.0	501.0
PRODUCTION	7 7/8	501.0	7,396.0

Zone Statuses

Zone Name	Status Date	Status	Job
CODELL	4/18/1991	PR	DRILLING/COMPLETION - ORIGINAL, 3/24/1991 06:00
CODELL	1/23/2002	PR	RE-FRAC, 1/10/2002 06:00
CODELL	12/1/2005	SI	RE-FRAC, 12/1/2005 06:00
CODELL	5/1/2006	PR	COMMINGLED ZONES, 4/24/2006 06:00
NIOBRARA	4/18/1991	PR	DRILLING/COMPLETION - ORIGINAL, 3/24/1991 06:00
NIOBRARA	12/13/2005	PR	RE-FRAC, 12/1/2005 06:00

Casing Strings

Surface, 501.0ftKB

Casing Description	Run Date	OD (in)	Wt/Len (l...)	Grade	Top, MD (ft...)	MD (ftKB)
Surface	3/25/1991	8 5/8	24.00	M-50	11.0	501.0

Production, 7,385.0ftKB

Casing Description	Run Date	OD (in)	Wt/Len (l...)	Grade	Top, MD (ft...)	MD (ftKB)
Production	3/30/1991	4 1/2	11.60	M-75	11.0	7,385.0

Cement

Description	Top Depth (ftKB)	Bottom Depth (ftKB)
Surface Cement	11.0	501.0
PRODUCTION CASING CEMENT	3,900.0	4,920.0
PRODUCTION CASING CEMENT	6,304.0	7,385.0

Tubing Components

Item Des	OD (in)	Wt (lb/ft)	Grade	Jts	Len (ft)	Btm (ftKB)	Btm (TVD) (ftKB)
EUE 8rd Tubing	2 3/8	4.70	J-55	226	7,233.00	7,241.9	
NOTCHED SEATING NIPPLE	2 3/8				1.10	7,243.0	

Perforation Data

Zone	Bnch/St g	Entered Shot Total	Top (ftKB)	Btm (ftKB)	Date
NIOBRARA, ORIGINAL HOLE		96	6,958.00	6,974.00	12/3/2005
NIOBRARA, ORIGINAL HOLE		8	6,961.00	7,003.00	4/10/1991
NIOBRARA, ORIGINAL HOLE		14	7,038.00	7,052.00	12/3/2005
NIOBRARA, ORIGINAL HOLE		8	7,041.00	7,051.00	4/10/1991
NIOBRARA, ORIGINAL HOLE		8	7,121.00	7,179.00	4/10/1991
CODELL, ORIGINAL HOLE		64	7,255.00	7,270.00	1/10/2002
CODELL, ORIGINAL HOLE		60	7,255.00	7,270.00	4/3/1991

Stimulations & Treatments

Date 4/4/1991	Zone CODELL, ORIGINAL HOLE	Primary Job Type DRILLING/COMPLETION - ORIGINAL
Technical Result	Tech Result Details	Tech Result Note
Comment		

Well Name: SCHMIDT 30-14G

VERTICAL - ORIGINAL HOLE, 2/13/2014 8:35:20 AM

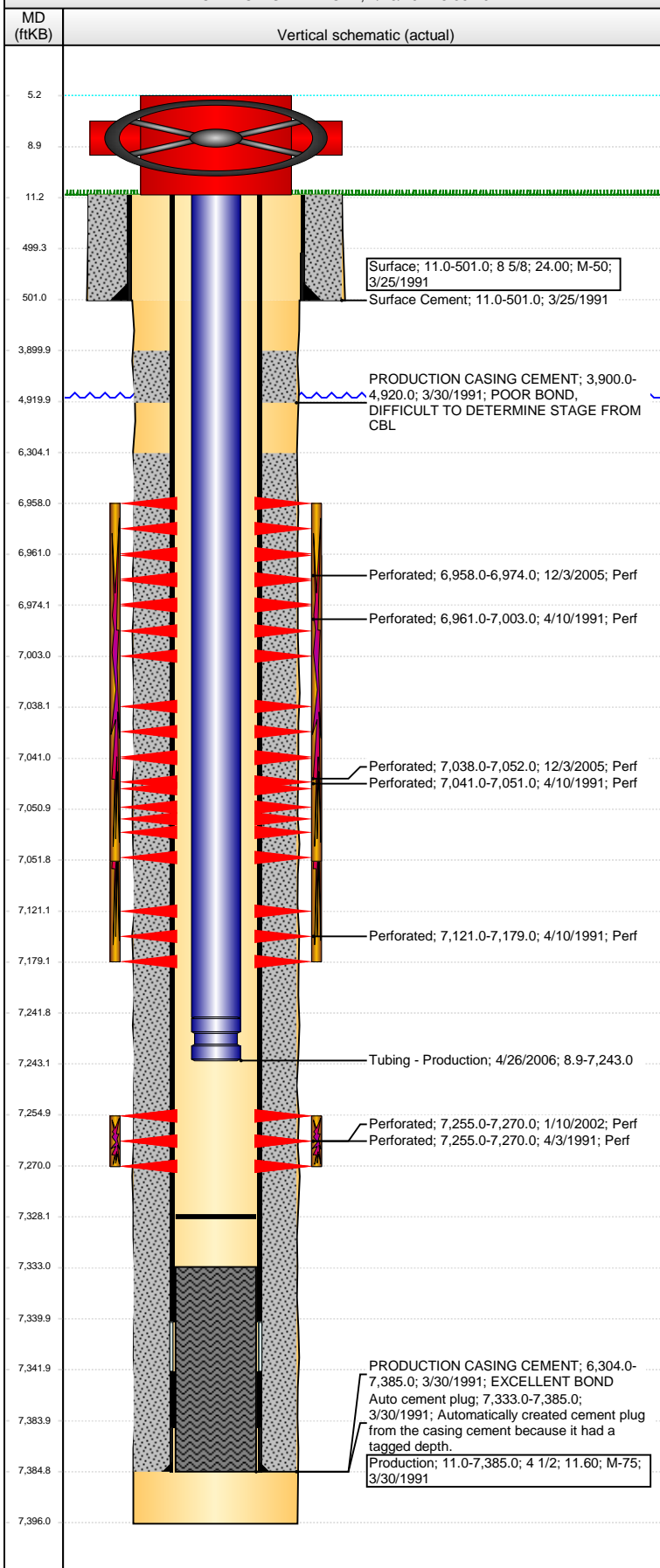

Stimulations & Treatments					
Date	Zone	Primary Job Type			
4/11/1991	NIOBRARA, ORIGINAL HOLE	DRILLING/COMPLETION - ORIGINAL			
Technical Result		Tech Result Details		Tech Result Note	
Comment					
Date	Zone	Primary Job Type			
1/14/2002	CODELL, ORIGINAL HOLE	RE-FRAC			
Technical Result		Tech Result Details		Tech Result Note	
Comment					
Date	Zone	Primary Job Type			
12/12/2005	NIOBRARA, ORIGINAL HOLE	RE-FRAC			
Technical Result		Tech Result Details		Tech Result Note	
Comment					
Other In Hole					
Run Date	Des		OD (in)	Top (ftKB)	Btm (ftKB)
Logs					
Date	Type		Top, MD (ftKB)	Btm, MD (ftKB)	
3/30/1991	COMPENSATED DENSITY		6,600.0	7,393.0	
3/30/1991	SPECTAL GAMMA RAY		6,600.0	7,393.0	
4/2/1991	CEMENT BOND		3,750.0	7,329.0	
4/10/1991	RADIOACTIVITY LOG		6,800.0	7,340.0	
5/15/2013	GYRO		11.0	7,200.0	