

Access Road Map

CRAIG 17-H FACILITY

SW¼ NW¼ SECTION 17, TOWNSHIP 4 SOUTH, RANGE 49 WEST OF THE 6TH PRINCIPAL MERIDIAN

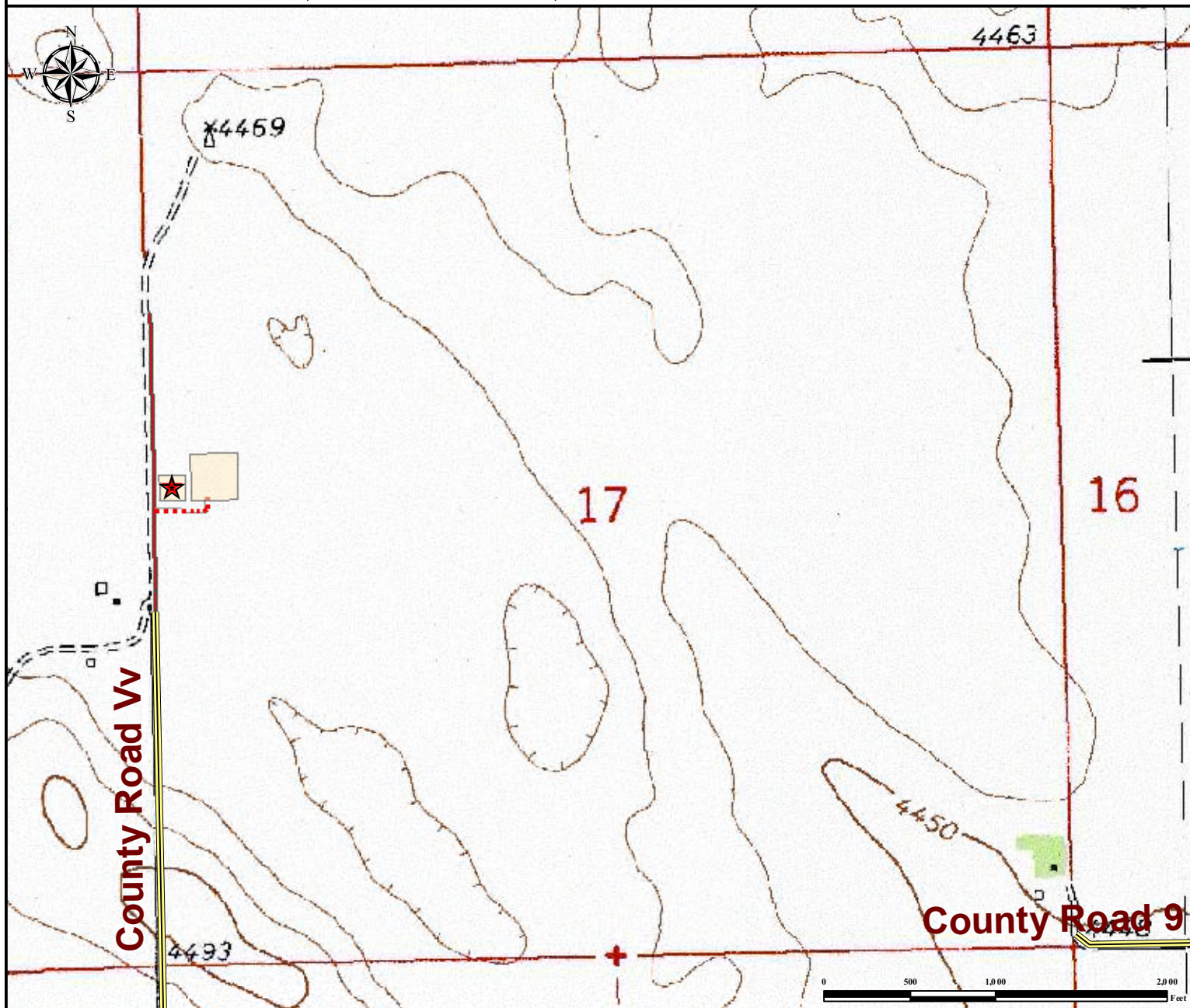

From Anton, CO: From the intersection of US 36 E and County Road 63 N.
Drive East: on US 36 E for ± 19.0 miles to County Road Vv.
Drive North: on County Road Vv for ± 2.4 .
Continue North: on private road for ± 594 feet to Proposed Access Road.
Drive East: on Proposed Access Road for ± 375 feet to Proposed Facility Location.

Total distance to from Anton, CO to proposed Facility location is ± 21.5 miles

Legend

- | | | | |
|--|-------------------|---|----------------------|
|  | Public Road |  | Private Road |
|  | Proposed Facility |  | Proposed Access Road |

Reference Location

** All measurements are made from
★ Reference Point **

Lat: 39.706678° Long: -102.896350° (NAD83)
Elevation: 4477 Feet



Use our resources to find yours!
www.petro-fs.com
(303) 928-7128

Field Date: 10/30/2013
Drafting Date: 1/15/2014
Drafter: CSG
Revision:

Data Sources:
- Topo courtesy of USGS

Prepared for:

