

Section 23  
T. 6 S., R. 94 W.

SW $\frac{1}{4}$ SW $\frac{1}{4}$ , Section 23, T. 6 S., R. 94 W., 6th P.M.  
Footage at Surface: 899 FSL, 1061 FWL  
Latitude: 39.506044°  
Longitude: -107.861277°  
PDOP: 2.6 on GPS Shot #26621  
Instrument Operator: J. Kirkpatrick  
Date of Measurement: 8/14/12  
Measurement Ref. Pnt: Exist. Well Head RWF 11-26

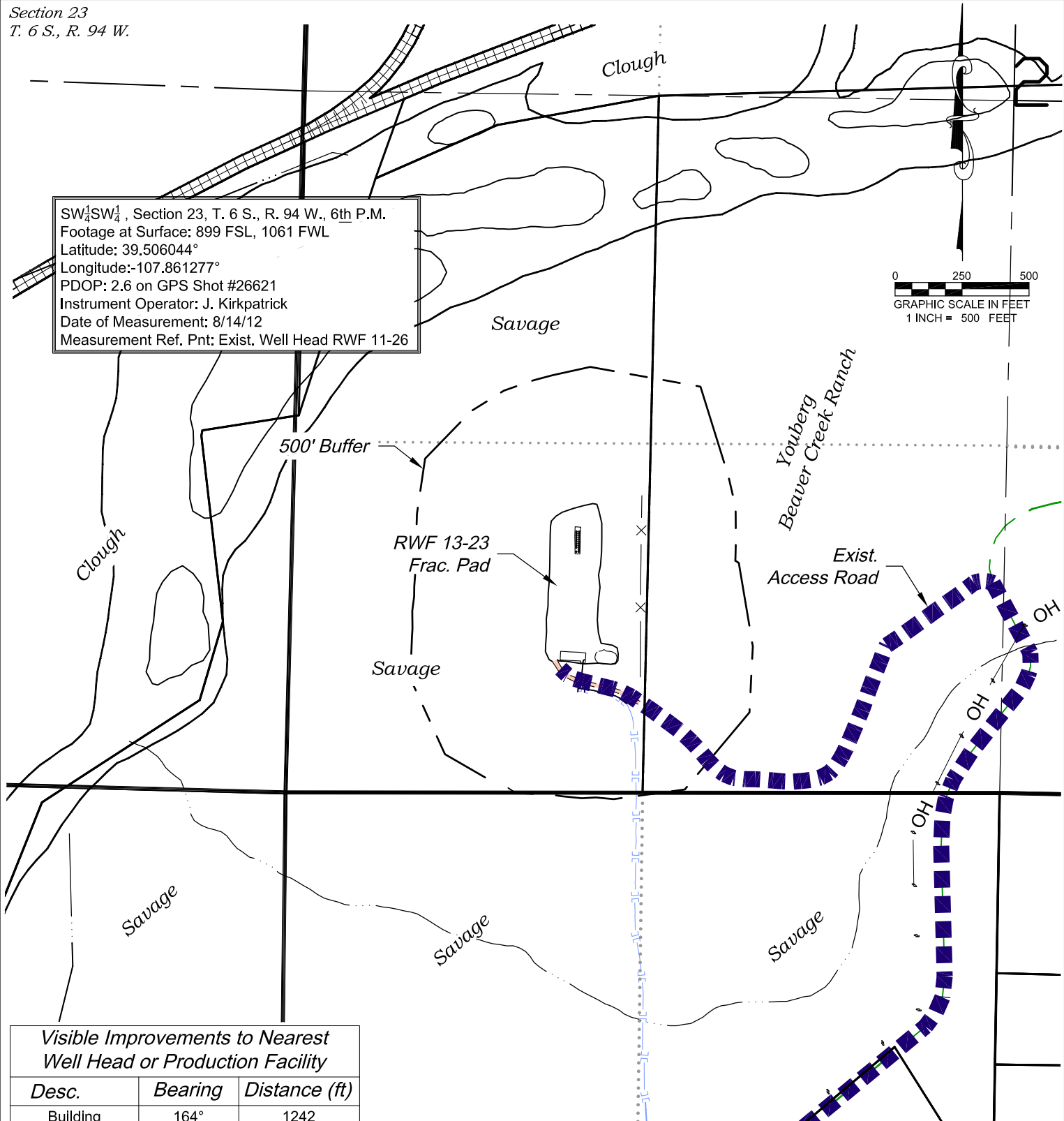
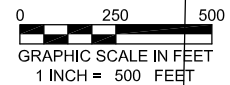

**Visible Improvements to Nearest Well Head or Production Facility**

Desc.	Bearing	Distance (ft)
Building	164°	1242
Building Unit	164°	1242
High Occu. Bldg.		>5280
DOAA		>5280
Public Road	110°	1318
Above Grnd Util.	116°	1277
Railroad	337°	1748
Property Line	91°	107

CURRENT LAND USE		
<input type="checkbox"/> CROP LAND	<input checked="" type="checkbox"/> NON-CROP LAND	<input type="checkbox"/> SUBDIVIDED
<input type="checkbox"/> IRRIGATED	<input checked="" type="checkbox"/> RANGELAND	<input type="checkbox"/> INDUSTRIAL
<input type="checkbox"/> DRY LAND	<input type="checkbox"/> TIMBER	<input type="checkbox"/> COMMERCIAL
<input type="checkbox"/> IMPROVED PASTURE	<input type="checkbox"/> RECREATIONAL	<input type="checkbox"/> RESIDENTIAL
<input type="checkbox"/> HAY MEADOW	<input type="checkbox"/> OTHER (describe):	
<input type="checkbox"/> CRP	Existing Drill Pad	

136 East Third Street  
Rifle, Colorado 81650  
Ph. (970) 625-2720  
Fax (970) 625-2773



**BOOKCLIFF**  
Survey Services, Inc.

SCALE: 1" = 500'  
DATE: 2/5/14  
PLAT: 4 of 4  
PROJECT: Valley  
DFT: cs

**Construction Plan Prepared for:**  
**WPX ENERGY** WPX Energy Rocky Mountain, LLC

**RWF 13-23 Frac. Pad - Plat 4**  
**LOCATION**