

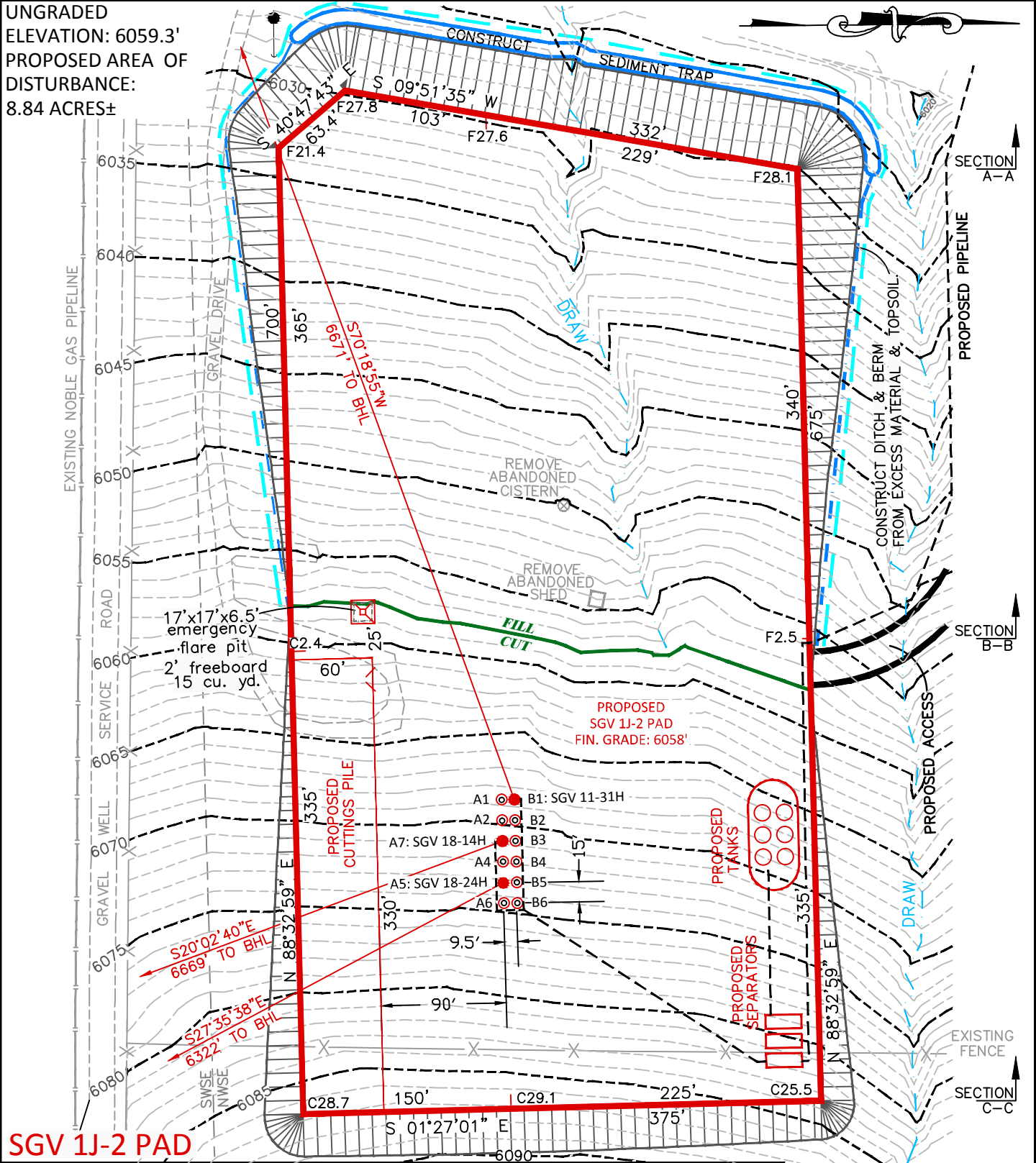

UNGRADED  
ELEVATION: 6059.3'  
PROPOSED AREA OF  
DISTURBANCE:  
8.84 ACRES±



**CONFIDENTIALITY NOTES:**  
The information contained in this plat is legally privileged and confidential information intended only for the use of the recipients. If you are not the intended recipients, you are hereby notified that any use, dissemination, distribution or copying of this information is strictly prohibited.

 <p><b>WILLIAM H. SMITH &amp; ASSOCIATES P.C.</b> SURVEYING CONSULTANTS 7550 EAST SECOND NORTH GREEN RIVER, WY 80430 PHONE: 307-875-3638 307-875-3639 www.whsmithpc.com</p>		<p>ESTIMATED EARTHWORK VOLUMES IN CUBIC YARDS</p> <table border="1"> <thead> <tr> <th>ITEM</th> <th>CUT CU. YARD</th> <th>FILL CU. YARD</th> <th>TOPSOIL CU. YARD</th> <th>EXCESS CU. YARD</th> </tr> </thead> <tbody> <tr> <td>PAD</td> <td>85,696</td> <td>78,612</td> <td>5,994</td> <td>1,090</td> </tr> <tr> <td>PIT</td> <td>NONE</td> <td></td> <td></td> <td></td> </tr> <tr> <td>TOTAL</td> <td>85,696</td> <td>78,612</td> <td>5,994</td> <td>1,090</td> </tr> </tbody> </table>				ITEM	CUT CU. YARD	FILL CU. YARD	TOPSOIL CU. YARD	EXCESS CU. YARD	PAD	85,696	78,612	5,994	1,090	PIT	NONE				TOTAL	85,696	78,612	5,994	1,090	<p><b>LOCATION:</b> WITHIN NW4 SE4 SECTION 1, T 8 S, R 96 W, 6TH PM. GARFIELD COUNTY, COLORADO</p>		<p><b>CONSTRUCTION LAYOUT DRAWING</b> NOBLE ENERGY, INC SGV DEEP UNIT 11-31H, 18-14H &amp; 18-24H FOR NOBLE ENERGY, INC.</p>	
ITEM	CUT CU. YARD	FILL CU. YARD	TOPSOIL CU. YARD	EXCESS CU. YARD																									
PAD	85,696	78,612	5,994	1,090																									
PIT	NONE																												
TOTAL	85,696	78,612	5,994	1,090																									
<p>DRAWN BY: RCR PROJECT NO: 001 REVISIONS: Move SHLS. 1/22/2014 RR</p>		<p>CHECKED BY: RCR JOB NO: 2011700</p>		<p>SCALE: 1"=100' DATE: 10/31/2011</p>		<p>EXHIBIT 3 SHEET 1 OF 5</p>																							

UNGRADED  
ELEVATION: 6059.3'  
PROPOSED AREA OF  
DISTURBANCE:  
8.84 ACRES±

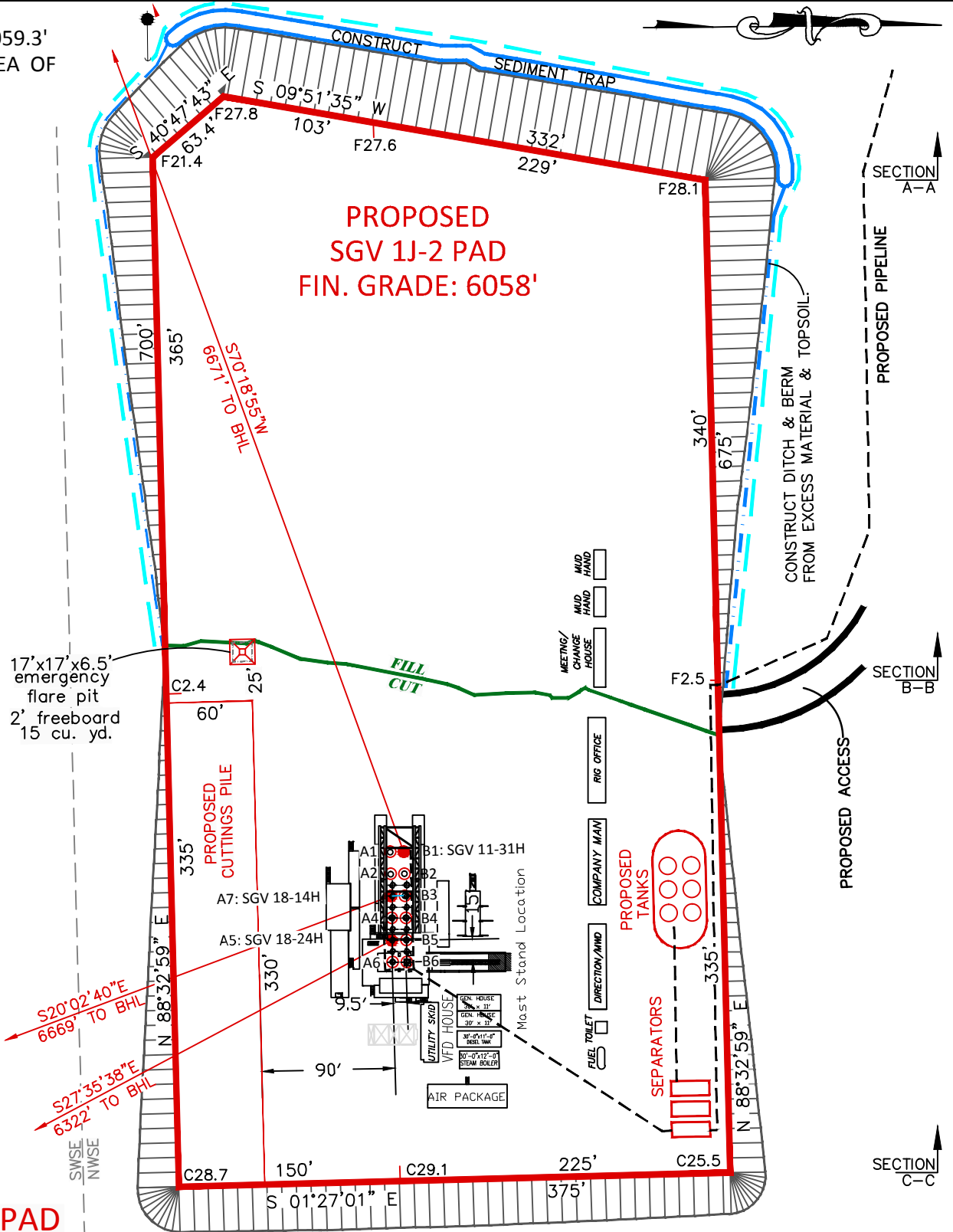

## SGV 1J-2 PAD

### CONFIDENTIALITY NOTES:

The information contained in this plat is legally privileged and confidential information intended only for the use of the recipients. If you are not the intended recipients, you are hereby notified that any use, dissemination, distribution or copying of this information is strictly prohibited.



**WILLIAM H. SMITH  
& ASSOCIATES P.C.**

SURVEYING CONSULTANTS  
550 EAST SECOND NORTH  
GREEN RIVER, WY  
PHONE: 307-875-3638  
307-875-3639  
www.whsmithpc.com

### RIG LAYOUT

### LOCATION:

WITHIN NW4 SE4  
SECTION 1,  
T 8 S, R 96 W,  
6TH PM.  
GARFIELD COUNTY,  
COLORADO

### CONSTRUCTION LAYOUT DRAWING

NOBLE ENERGY, INC  
SGV DEEP UNIT 11-31H, 18-14H &  
18-24H

FOR NOBLE ENERGY, INC.

SCALE: 1"=100'

DATE: 10/31/2011

EXHIBIT 3

SHEET 2 OF 5

DRAWN BY: RCR

CHECKED BY: RCR

PROJECT NO: 001

JOB NO: 2011700

REVISIONS: Move SHLS. 1/22/2014 RR

UNGRADED  
ELEVATION: 6059.3'  
PROPOSED AREA OF  
DISTURBANCE:  
8.84 ACRES±

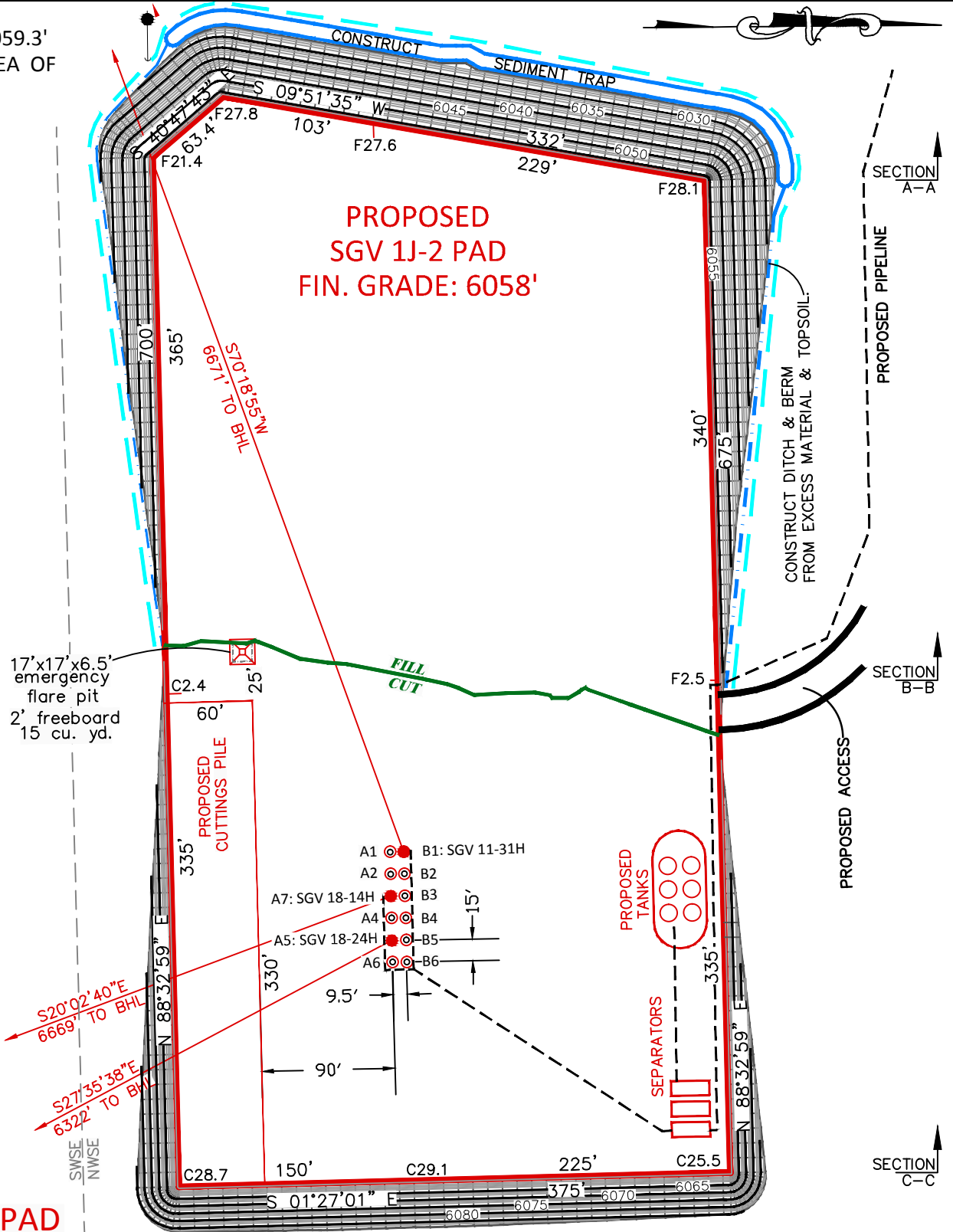

## SGV 1J-2 PAD

### CONFIDENTIALITY NOTES:

The information contained in this plat is legally privileged and confidential information intended only for the use of the recipients. If you are not the intended recipients, you are hereby notified that any use, dissemination, distribution or copying of this information is strictly prohibited.



WILLIAM H. SMITH  
& ASSOCIATES P.C.

SURVEYING CONSULTANTS  
50 EAST 5600 NORTH  
GREEN RIVER, WY 83001  
PHONE: 307-883-8888  
307-883-8899  
www.williamsmithpc.com

DRAWN BY: RCR

CHECKED BY: RCR

PROJECT NO: 001

JOB NO: 2011700

REVISIONS: Move SHLS. 1/22/2014 RR

DESIGN CONTOURS

### LOCATION:

WITHIN NW4 SE4  
SECTION 1,  
T 8 S, R 96 W,  
6TH PM.  
GARFIELD COUNTY,  
COLORADO

### CONSTRUCTION LAYOUT DRAWING

NOBLE ENERGY, INC  
SGV DEEP UNIT 11-31H, 18-14H &  
18-24H

FOR NOBLE ENERGY, INC.

SCALE: 1"=100'

EXHIBIT 3

DATE: 10/31/2011

SHEET 3 OF 5

UNGRADED  
ELEVATION: 6059.3'  
PROPOSED AREA OF  
DISTURBANCE:  
8.84 ACRES±

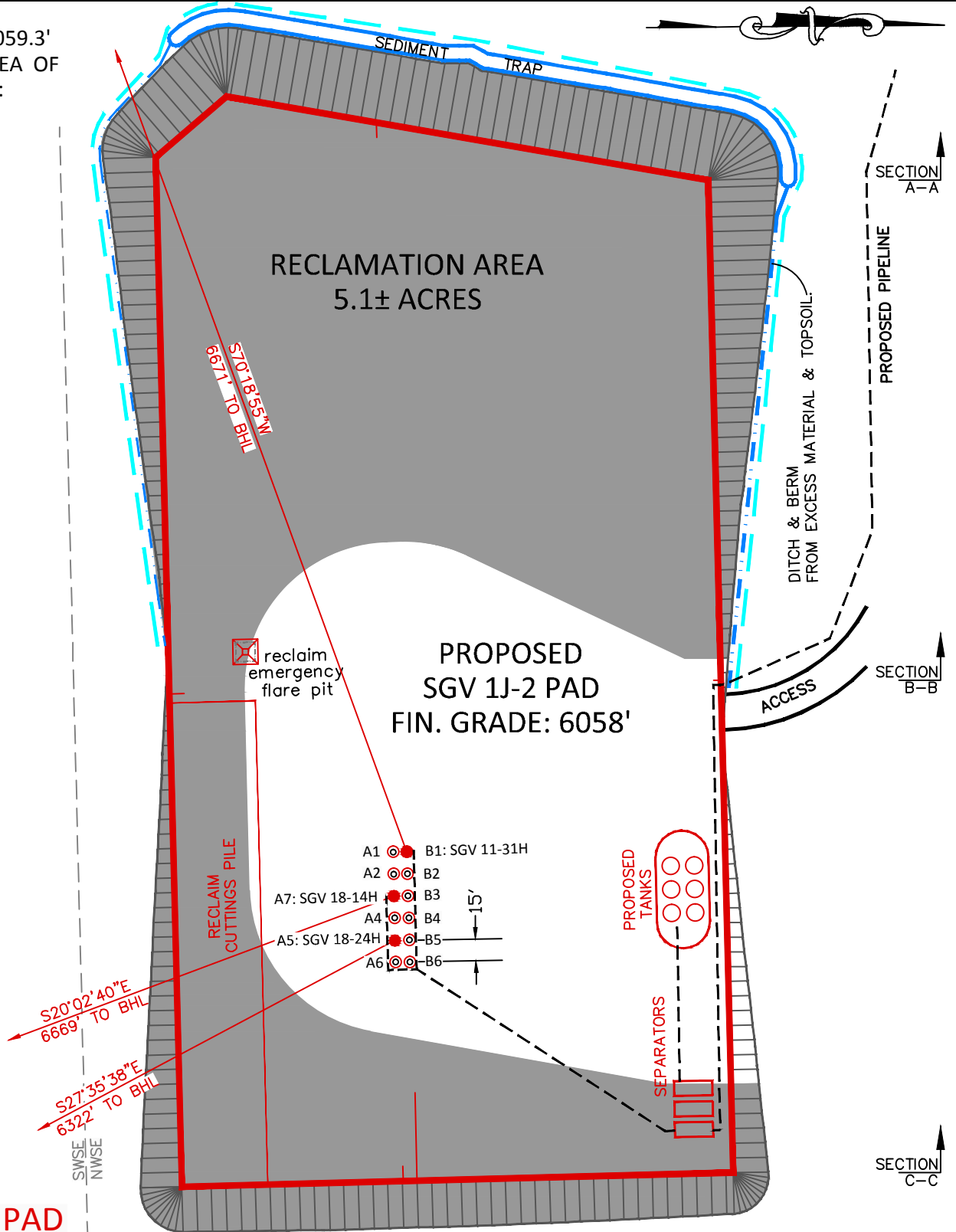

**SGV 1J-2 PAD**

**CONFIDENTIALITY NOTES:**

The information contained in this plat is legally privileged and confidential information intended only for the use of the recipients. If you are not the intended recipients, you are hereby notified that any use, dissemination, distribution or copying of this information is strictly prohibited.



**WILLIAM H. SMITH  
& ASSOCIATES P.C.**  
SURVEYING CONSULTANTS  
7550 EAST SECOND NORTH  
GREEN RIVER, WY 80430  
PHONE: 307-875-3638  
307-875-3639  
www.whsmithpc.com

**PROPOSED  
RECLAMATION**

**LOCATION:**  
WITHIN NW4 SE4  
SECTION 1,  
T 8 S, R 96 W,  
6TH PM.  
GARFIELD COUNTY,  
COLORADO

**CONSTRUCTION LAYOUT DRAWING**

**NOBLE ENERGY, INC**  
**SGV DEEP UNIT 11-31H, 18-14H &  
18-24H**

**FOR NOBLE ENERGY, INC.**

DRAWN BY: RCR

CHECKED BY: RCR

PROJECT NO: 001

JOB NO: 2011700

REVISIONS: Move SHLS. 1/22/2014 RR

SCALE: 1"=100'

DATE: 10/31/2011

EXHIBIT 3

SHEET 4 OF 5

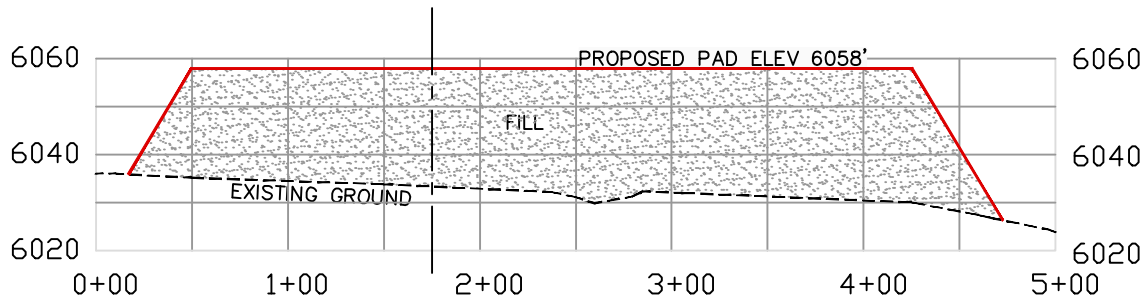

SECTION A-A

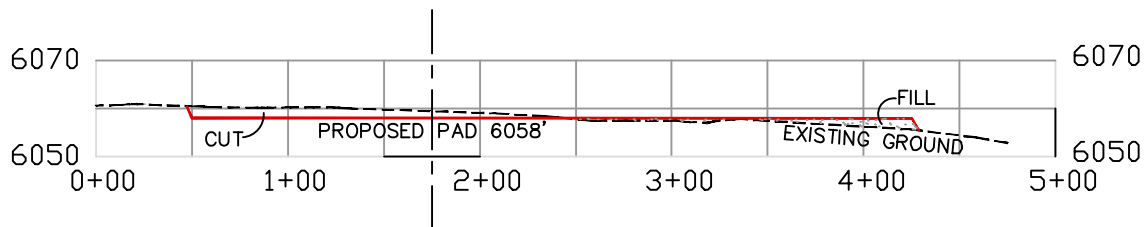

SECTION B-B

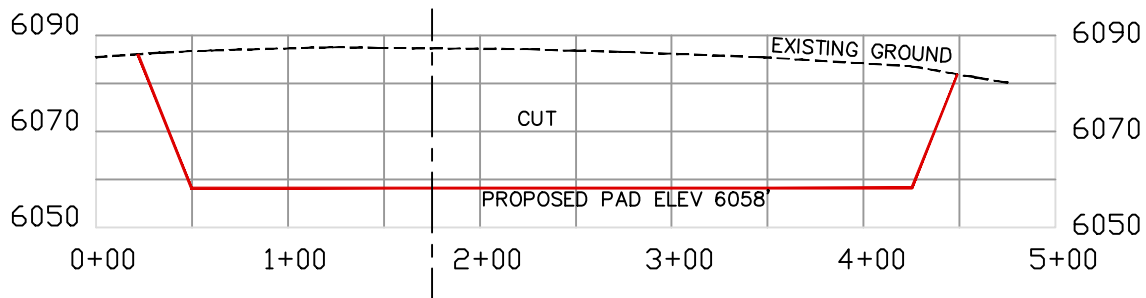

SECTION C-C

## SGV 1J-2 PAD

### CONFIDENTIALITY NOTES:

The information contained in this plat is legally privileged and confidential information intended only for the use of the recipients. If you are not the intended recipients, you are hereby notified that any use, dissemination, distribution or copying of this information is strictly prohibited.



**WILLIAM H. SMITH  
& ASSOCIATES P.C.**  
SURVEYING CONSULTANTS  
7550 EAST SECOND NORTH  
GREEN RIVER, WY 82501  
PHONE: 307-875-3638  
307-875-3639  
www.whsmithpc.com

DRAWN BY: RCR

CHECKED BY: RCR

PROJECT NO: 001

JOB NO: 2011700

REVISIONS:

**CROSS SECTION  
VIEWS  
A-A, B-B & C-C**

### LOCATION:

WITHIN NW4 SE4  
SECTION 1,  
T 8 S, R 96 W,  
6TH PM.  
GARFIELD COUNTY,  
COLORADO

### CONSTRUCTION LAYOUT DRAWING

**NOBLE ENERGY, INC**  
SGV DEEP UNIT 11-31H, 18-14H &  
18-24H

**FOR NOBLE ENERGY, INC.**

SCALE: 1"=100'H, 1"=40'V

EXHIBIT 3

DATE: 10/31/2011

SHEET 5 OF 5