

**No active water wells, seeps, or springs within a 1/2 mile radius of the Yellow Jacket Compressor Station**

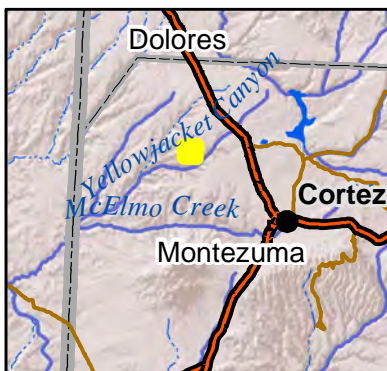

- Kinder Morgan Purchased Property
- Laydown; Paved Expansion
- Parking Lot
- 5 Acre Construction Laydown
- Water Well Application Denied
- 1/2 Mile Radius
- County Road

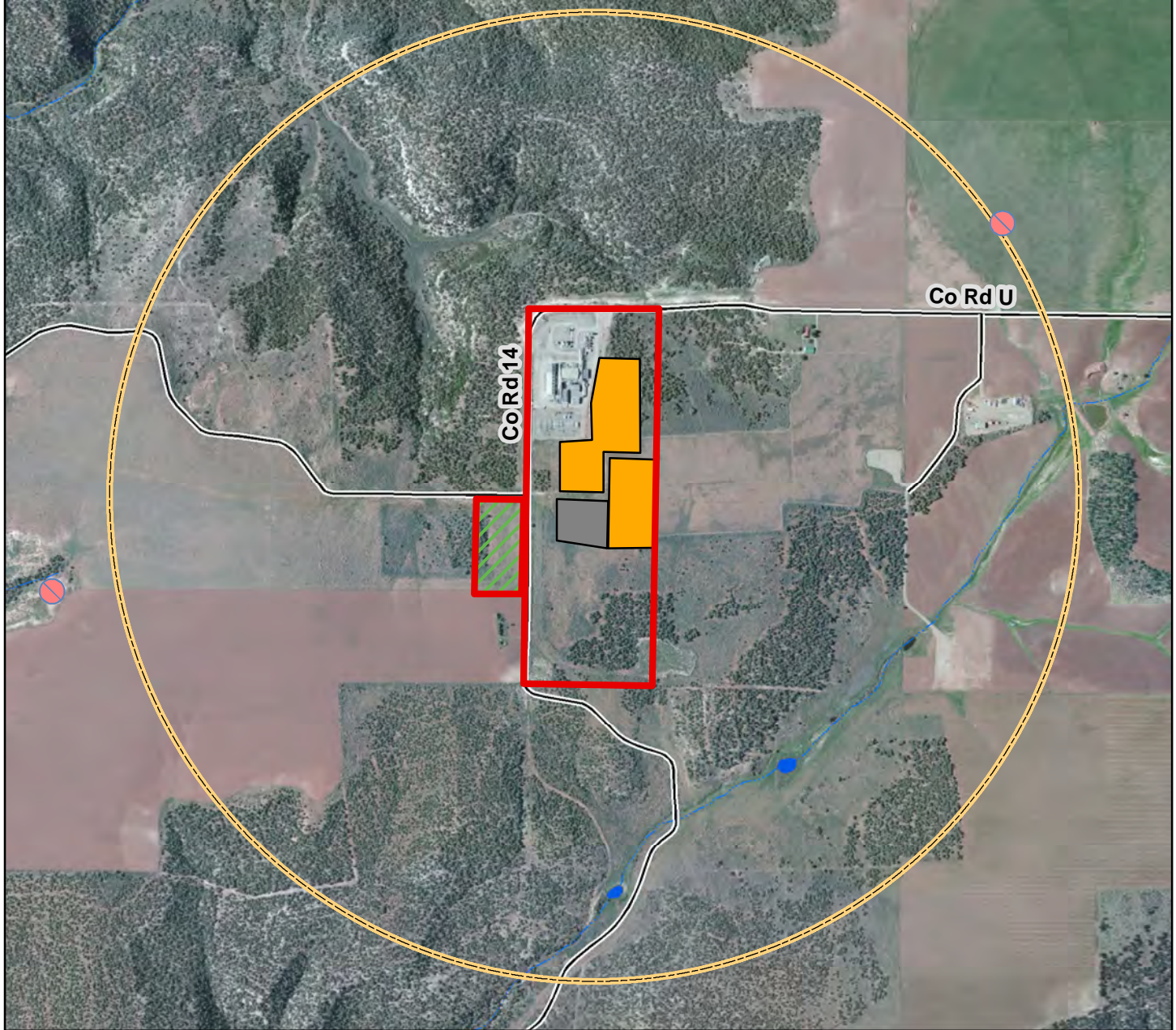
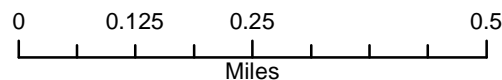

Coordinate System: NAD 1983 StatePlane New Mexico West FIPS 3003 Feet

**Yellow Jacket Compressor Station**

Rule 609 Map

Montezuma County, CO

Section 13, Township 37N,  
Range 18W, NMPM

Total Acreage: 40

Date: 10/24/2013