

FORM  
19  
Rev 6/99

State of Colorado  
Oil and Gas Conservation Commission

1120 Lincoln Street, Suite 801, Denver, Colorado 80203 Phone: (303)894-2100 Fax: (303)894-2109



FOR OGCC USE ONLY

RECEIVED  
1/24/2014

SPILL/RELEASE REPORT

This form is to be submitted by the party responsible for the oil and gas spill or release. Any spill or release which may impact waters of the State must be reported as soon as practicable; any spill over 20 bbls must be reported within 24 hours and all spills over five bbls must be reported within ten days. Submit a Site Investigation and Remediation Workplan (Form 27) when requested by the Director.

Spill report taken by:

FACILITY ID:

OPERATOR INFORMATION

Name of Operator: <u>WPX Energy Rocky Mountain, LLC</u>	OGCC Operator No: <u>96850</u>	Phone Numbers
Address: <u>1058 County Road 215</u>		No: <u>970-683-2295</u>
City: <u>Parachute</u>	State: <u>CO</u> Zip: <u>81635</u>	Fax: <u>970-285-9573</u>
Contact Person: <u>Karolina Blaney</u>		Email: <u>Karolina.Blaney@wpxenergy.com</u>

DESCRIPTION OF SPILL OR RELEASE

Date of Incident: <u>01/14/2014</u>	Facility Name & No: <u>Williams 66S96W33NENE (COGCC # 335435)</u>	County: <u>Garfield</u>
Type of Facility (well, tank battery, flow line, pit): <u>GM 217-33 Tank Battery</u>		QtrQtr: <u>NENE</u> Section: <u>33</u>
Well Name and Number: <u>Williams GM 217-33</u>		Township: <u>6S</u> Range: <u>96W</u>
API Number: <u>05-045-07999</u>		Meridian: <u>6th</u>

Specify volume spilled and recovered (in bbls) for the following materials:

Oil spilled: \_\_\_\_\_ Oil recov'd: \_\_\_\_\_ Water spilled: ~ 100 bbls Water recov'd: ~100 bbls Other spilled: \_\_\_\_\_ Other recov'd: \_\_\_\_\_

Ground Water impacted? ☐ Yes ☒ No Surface Water impacted? ☐ Yes ☒ No

Contained within berm? ☒ Yes ☐ No Area and vertical extent of spill: ~2,787 sq. feet x 2.5 inches deep

Current land use: Non-irrigated cropland Weather conditions: Clear, cold, frozen ground conditions

Soil/geology description: Arvada Loam - loam with interbedded silty clay loam

**IF LESS THAN A MILE**, report distance **IN FEET** to nearest ... Surface water: ~1,387 feet wetlands: None buildings: ~733 feet

Livestock: None Water wells: ~1,410 feet Depth to shallowest ground water: > 50 feet

Cause of spill (e.g. equipment failure, human error, etc.): Human Error Detailed description of the spill/release incident:

A water truck driver had his truck connected to the a load out bowl and was preparing to pull a load of produced water from one of the produced water tanks. He was unable to pull the load because the load out bowl valve was frozen. He disconnected from the load out bowl and pulled his load through the top hatch. When he completed his transfer he forgot to close the load out bowl valve. When the tank refilled, produced water flowed out of the open valve and out into the impervious plastic lined SPCC containment structure.

CORRECTIVE ACTION

Describe immediate response (how stopped, contained and recovered): When the release was discovered, the open valve was closed. A vac truck was dispatched to the location to vacuum off the free standing liquids in the lined SPCC containment structure. The entire release was contained within the lined SPCC containment structure. No fluids migrated out of the containment or off the facility.

Describe any emergency pits constructed: None were constructed.

How was the extent of contamination determined? By field measurements and mapping with a Trimble GPS unit.

Further remediation activities proposed (attach separate sheet if needed): None are currently planned. The lined SPCC containment structure performed as it was designed and captured all of the fluids from the release allowing for 100 percent recovery.

Describe measures taken to prevent problem from reoccurring: The driver responsible for the release was retrained in the entire process of loading and unloading water and the precautions that need to be taken to prevent any spills.

OTHER NOTIFICATIONS

List the parties and agencies notified (County, BLM, EPA, DOT, Local Emergency Planning Coordinator or other).

Date	Agency	Contact	Phone	Response
01/15/2014	COGCC	Alex Fischer	970-894-2100	Verbal Notification of the Release 10:15 hrs
01/15/2014	County	Kirby Wynn	970-285-9119	Email
01/15/2014	Fire Department	David Blair	970-625-1243	Email





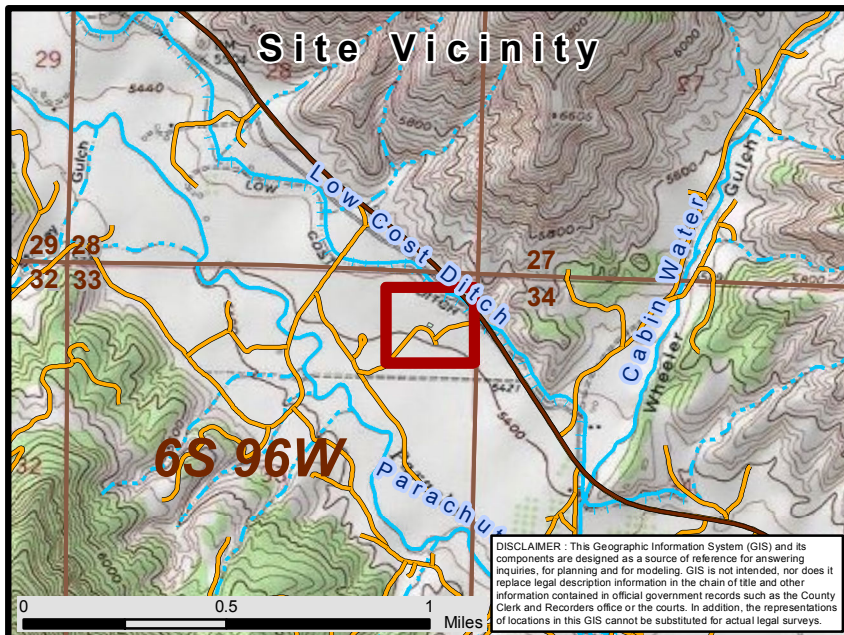



Spill/Release Tracking No: 2147612





DISCLAIMER: This Geographic Information System (GIS) and its components are designed as a source of reference for answering inquiries, for planning and for modeling. GIS is not intended, nor does it replace legal description information in the chain of title and other information contained in official government records such as the County Clerk and Records office or the courts. In addition, the representations of locations in this GIS cannot be substituted for actual legal surveys.

Form 19 Map  
**Location: GM 217-33**  
 39.485973 -108.106198  
 WPX Energy

- |  |               |   |
|--|---------------|---|
|  | Impacted Area | <b>Transportation Features</b>  |
|  |               |  Public Roads        |
|  |               |  Access Roads        |
| <b>PLSS</b>  |               | <b>Hydrographic Features</b>  |
|  | Township      |  Perennial Stream    |
|  | Section       |  Intermittent Stream |

