

Geologist Information

General: Existing location, 7 new wells (5 existing)
 Ownership: Fee Surface, Split Minerals
 SUA Status: No changes needed
 Spacing Units: Fed Unspaced
 Adjacent Owners: BLM

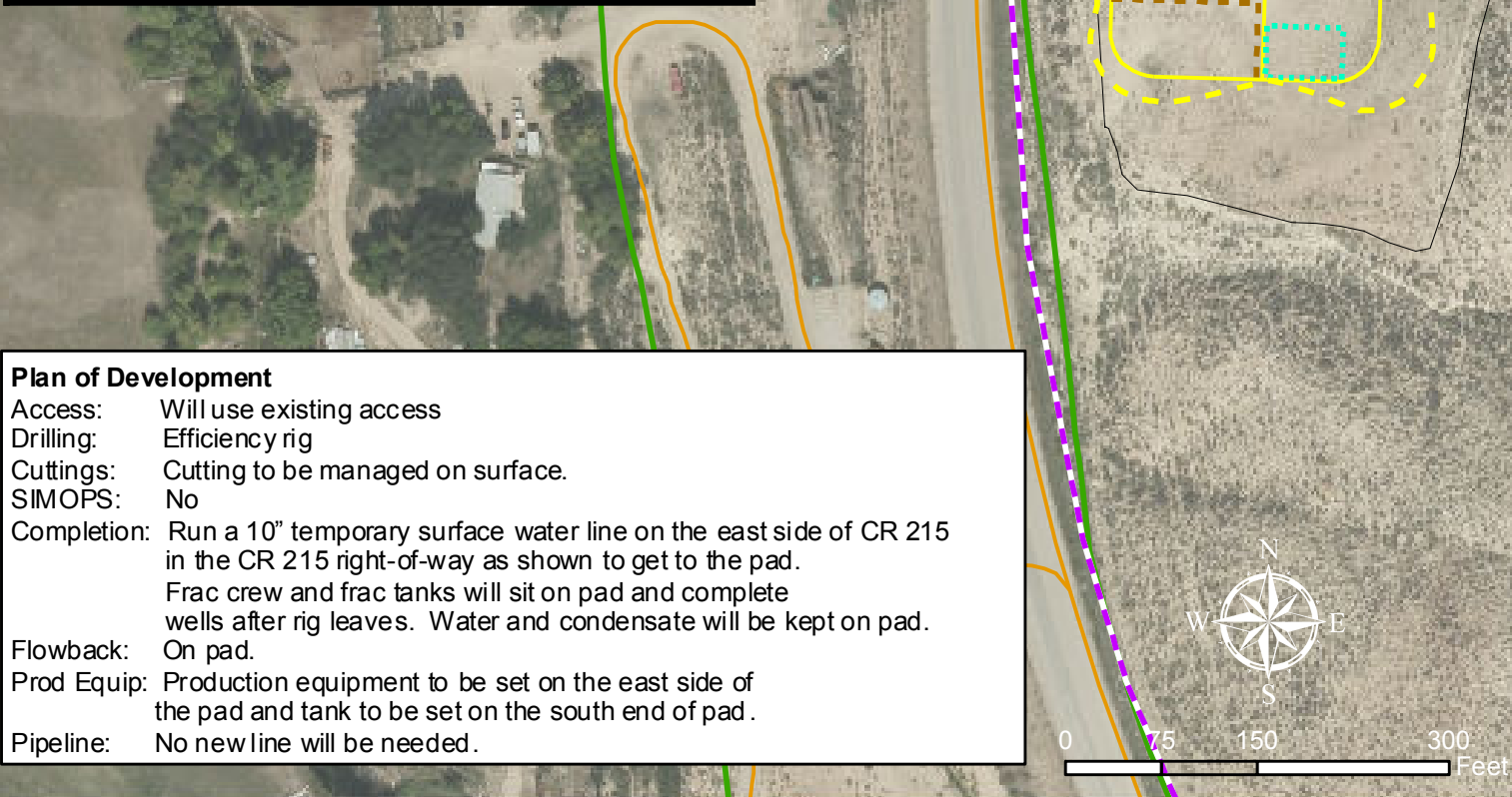

Plan of Development

Access: Will use existing access
 Drilling: Efficiency rig
 Cuttings: Cutting to be managed on surface.
 SIMOPS: No
 Completion: Run a 10" temporary surface water line on the east side of CR 215 in the CR 215 right-of-way as shown to get to the pad.
 Frac crew and frac tanks will sit on pad and complete wells after rig leaves. Water and condensate will be kept on pad.
 Flowback: On pad.
 Prod Equip: Production equipment to be set on the east side of the pad and tank to be set on the south end of pad.
 Pipeline: No new line will be needed.

Legend

- Existing Gas Well
- Existing Frac Water Supply
- Proposed Frac Water Supply Line (Temp., Surface)
- Proposed Cuttings Management Area
- Proposed Production Equipment Area
- Proposed Daylight Line
- Proposed Pad or Pit
- Existing Gas Pipeline
- Existing Road
- Existing Pad

WPX Energy Rocky Mountain, LLC

GM 442-20 Pad
 T6S R96W, Section 20

March 8, 2013

