

ACCESS ROAD DRAWING

PART OF THE SE1/4 SEC. 31, TOWNSHIP 3 NORTH, RANGE 63 WEST, 6TH P.M.
PART OF THE NE1/4 SEC. 6, TOWNSHIP 2 NORTH, RANGE 63 WEST, 6TH P.M.

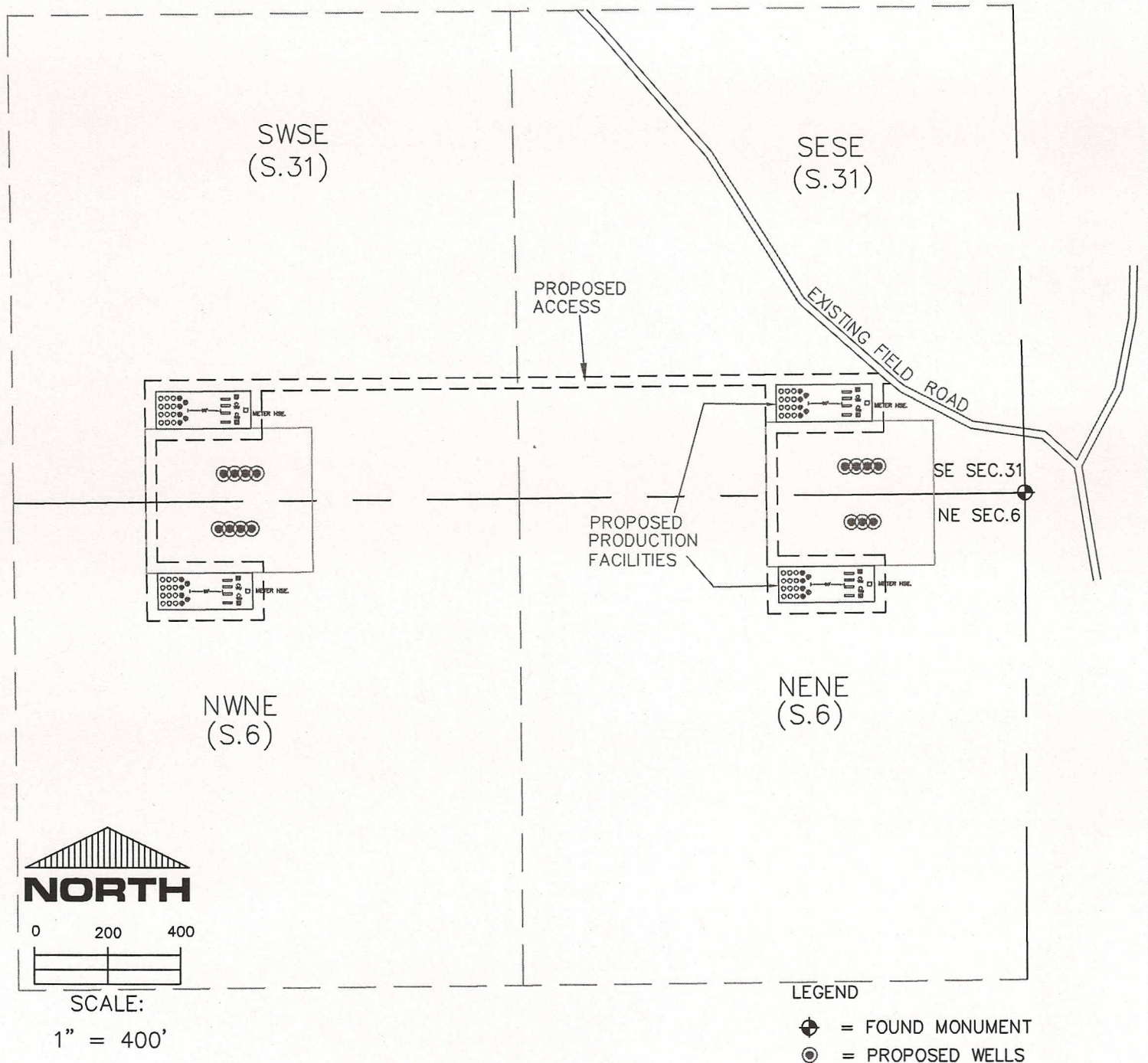

THIS IS NOT A MONUMENTED BOUNDARY SURVEY, IT IS ONLY A
DRAWING INTENDED TO DEPICT THE ACCESS ROAD TO WELL SITE(S).

PREPARED BY:

HORSESHOE SURVEYING, LLC
PO BOX 150458
LAKEWOOD, CO 80215
(720)872-0196

DRAWING DATE:

1-24-14

FIELD DATE:

10-16-12

WELL NAME:

GUTTERSEN 6RU-31TY HZ Pad
31T-401, 31T-221, 31Y-441, 31Y-201
6R-223, 6U-443, 6U-203

LOCATION:

WELD COUNTY, CO
SE1/4, SEC. 31, T3N, R63W, 6TH P.M.
NE1/4, SEC. 6, T2N, R63W, 6TH P.M.