

COLEMAN OIL & GAS, INC.: LA PLATA 33-7-16 #1

SURFACE LOCATION: 1063' FNL & 606' FEL
SEC. 16, T-33-N, R-7-W, N.M.P.M., LA PLATA COUNTY, COLORADO.
GROUND LEVEL ELEVATION: 6577'

BOTTOM HOLE LOCATION: 1063' FNL & 750' FEL
SEC. 16, T-33-N, R-7-W, N.M.P.M., LA PLATA COUNTY, COLORADO.

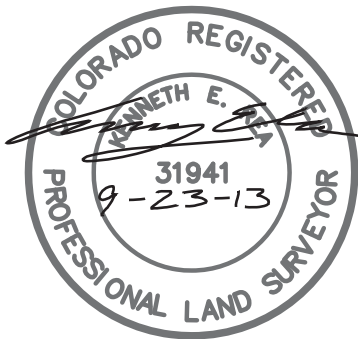
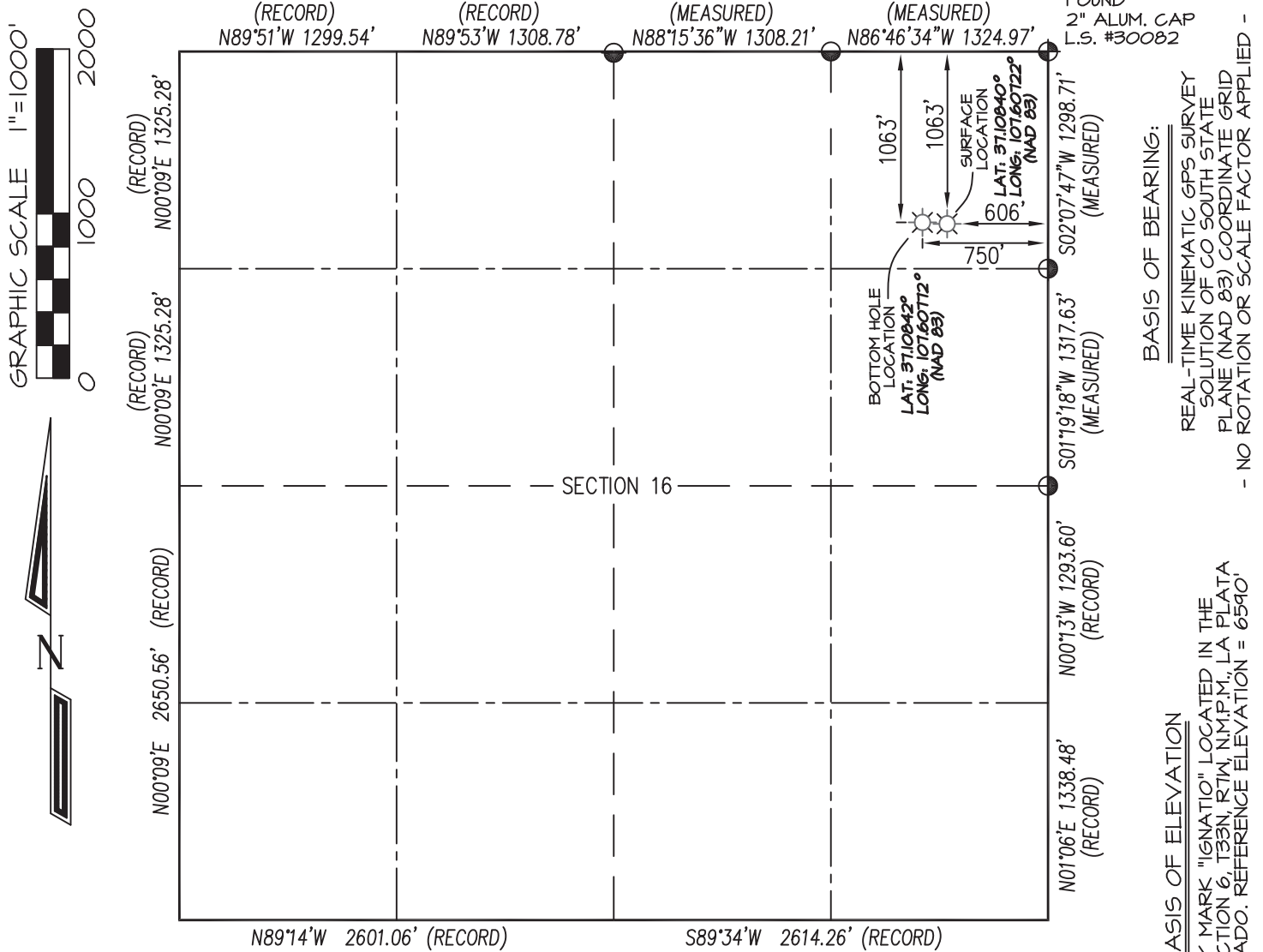

NOTES:

1. WELL LOCATION FOOTAGE CALLS MEASURED PERPENDICULAR TO SECTION LINES.
2. SURFACE USE FOR THE LAND SURROUNDING THIS LOCATION IS PRIVATE GRAZING LAND.
3. THERE ARE NO VISIBLE IMPROVEMENTS WITHIN 500' OF THE WELL BORE LOCATION.
4. THERE ARE NO BUILDING UNITS, SURFACE WATERS, OR RIPARIAN AREAS WITHIN 500' OF THE WELL BORE LOCATION.
5. THERE ARE NO PUBLIC ROADS OR PROPERTY BOUNDARY LINES WITHIN 150' OF THE WELL BORE LOCATION.
6. WELL GPS OBSERVATION PERFORMED BY SCOTT WEIBE ON DATE OF SURVEY - PDOP VALUE <3.0
7. THIS EXHIBIT IS INTENDED TO DEPICT THE PROPOSED WELL LOCATION AND DOES NOT REPRESENT A MONUMENTED BOUNDARY SURVEY.

⊕ and ⊙ denote found 3-1/4" S.U.I.R. Aluminum Cap unless otherwise noted.

RECORD DIMENSIONS SHOWN PER 1995 B.L.M. DEPENDENT RESURVEY.

NOTES REVISION: 9/23/13

DRAWN BY: K.R.
 CHECKED BY: K.R.
 FILE NO.: CM001WP JOB NO. CM001

PREPARED FOR:

COLEMAN OIL & GAS, INC.

**NORTHSTAR
 SURVEYING & MAPPING, INC.**

768 County Rd. 308
 DURANGO, CO. 81303
 (970) 385-0851

I, KENNETH E. REA, A REGISTERED PROFESSIONAL LAND SURVEYOR IN THE STATE OF COLORADO, DO HEREBY CERTIFY THAT THE WELL LOCATION SHOWN ON THIS PLAT IS ACCURATELY PLOTTED FROM FIELD NOTES OF ACTUAL SURVEYS MADE UNDER MY DIRECT SUPERVISION, AND THAT THIS PLAT IS NOT A LAND SURVEY PLAT OR IMPROVEMENT SURVEY PLAT, AND THAT IS IS NOT TO BE RELIED UPON FOR THE ESTABLISHMENT OF FENCE, BUILDING, OR OTHER FUTURE IMPROVEMENT LINES.