

Location Drawing

REYNOLDS CATTLE 6C-19HZ

Horizontal Multi Well Pad

SE¼ NE¼ SECTION 23, TOWNSHIP 3 NORTH, RANGE 68 WEST OF THE 6TH PRINCIPAL MERIDIAN

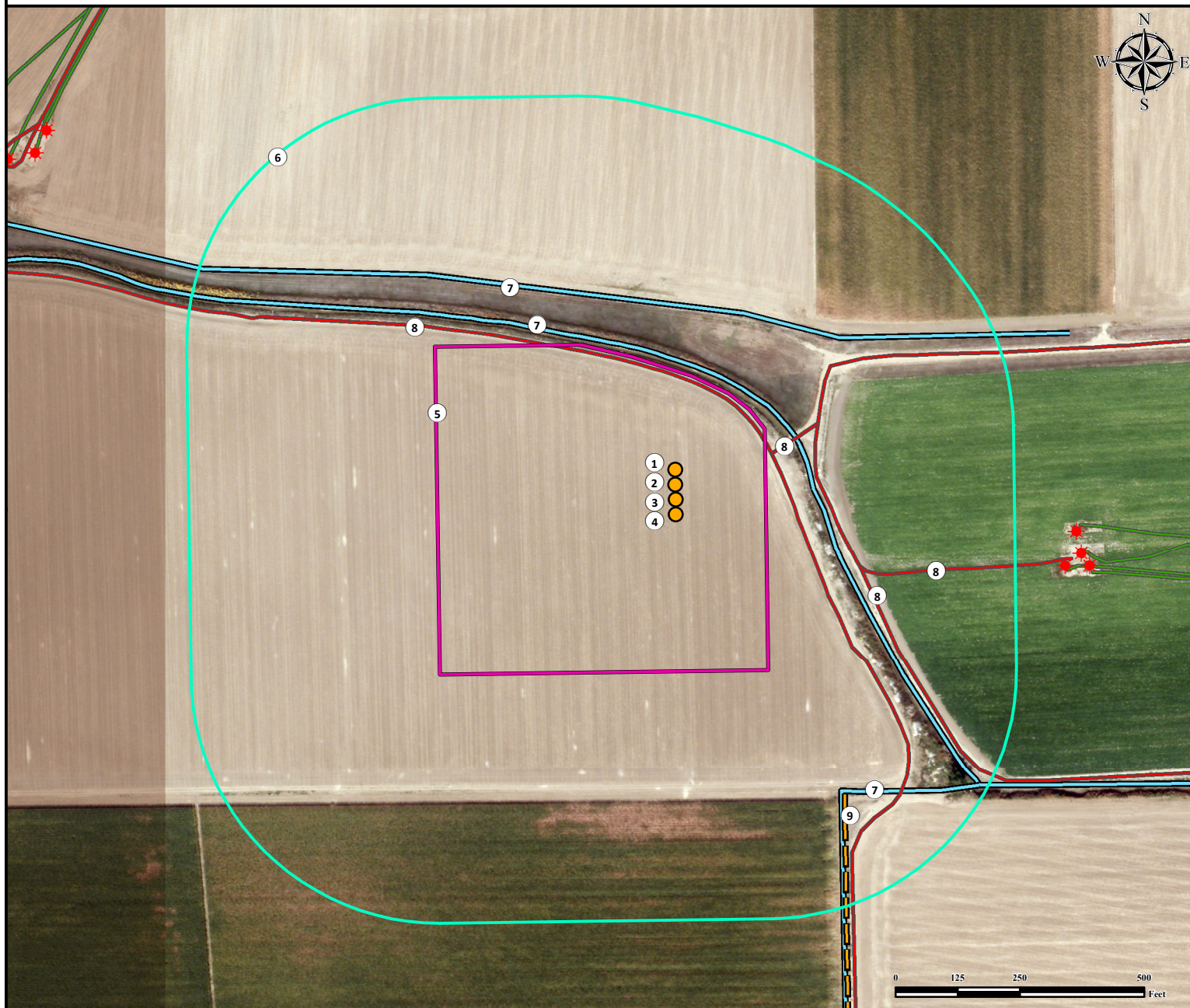

1. Proposed Well REYNOLDS CATTLE 5C-23HZ.
2. Proposed Well REYNOLDS CATTLE 6C-19HZ.
3. Proposed Well REYNOLDS CATTLE 32N-23HZ.
4. Proposed Well REYNOLDS CATTLE 6N-19HZ.
5. Operational Disturbance Area.
6. 500' Radius.

7. Ditches are $\pm 235'$ NE, $\pm 360'$ N, and $\pm 698'$ SE.
8. Private Roads are $\pm 199'$ NE, $\pm 202'$ NE, $\pm 283'$ NE, and $\pm 403'$ SE.
9. Fence is $\pm 707'$ SE.

Legend

- | | | | | | |
|--|------------------|--|--------------|--|-------|
| | Proposed Well | | 500' Radius | | Ditch |
| | Existing Well | | Private Road | | Fence |
| | Disturbance Area | | Pipeline | | |

Reference Location

** All measurements are made from
Reference Well REYNOLDS CATTLE 6C-19HZ **
Lat: 40.213317° Long: -104.962000° (NAD83)
Elevation: 4957 Feet

Surface Use: Irrigated Crop

Nearest Building Unit: >1000' SE

Prepared for:

Anadarko
Petrolium Corporation
KERR-MCGEE OIL & GAS ONSHORE LP



Use our resources to find yours!
www.petro-fs.com
(303) 928-7128

Field Date: 10/09/2013
Drafting Date: 11/11/2013
Drafter: CPO
Revision: 3

Data Sources:

- Aerial courtesy of Anadarko
Petrolium Corporation (2010)