



September 25, 2013

Mr. Matt Lepore, Director
Colorado Oil and Gas Conservation Commission
1120 Lincoln Street
Suite 801
Denver, Colorado 80203

1801 W. 13th Ave
Denver, CO 80204
Ph: 303.928.7128
www.petro-fs.com

RE: COGCC Rule 318A.e.: Proposed Wellbore Spacing Unit
Windsor LV G-14H
SENE Section 14, Township 6 North, Range 67 West
Weld County, Colorado

Dear Mr. Lepore:

Bayswater Exploration & Production, LLC (Bayswater) is planning to drill the above referenced well in accordance with the provisions set out in COGCC Rule 318A.e. Bayswater's proposed wellbore spacing unit consists of:

Windsor LV G-14H
N/2 S/2, S/2 N/2, Section 14, Township 6 North, Range 67 West
Containing 320 acres

Bayswater is not the only owner within the proposed wellbore spacing unit and has provided notice to the remaining owners within this spacing unit, as required by COGCC Rule 318A.e.(6). Copies of the required notification letters are on file at Bayswater's office. The required thirty (30) day notice period has elapsed absent the receipt by Bayswater of any objection to their proposal by the owners within the proposed spacing unit for the subject well.

Enclosed is a copy of the Well Location Certificate and Plat Illustrating the proposed wellbore spacing unit to assist in your review and approval of Bayswater's proposed Application for Permit to Drill (APD) for the Windsor LV G-14H well.

Bayswater respectfully requests the COGCC review the enclosed information and approve the requested exception location waiver and APD for the Windsor LV G-14H. Many thanks for your attention to this matter.

Respectfully,

DeAnne M. Spector
Regulatory Analyst
Agent for Bayswater Exploration & Production, LLC

:dms
Enclosures

We are what we repeatedly do. Excellence, then, is not an act, but a habit.

-Aristotle



Lat40°, Inc. 1635 Foxtrail Drive, Suite 325 Loveland, CO 970-776-3321

PROPOSED SPACING UNIT EXHIBIT

WINDSOR LV G-14H

SECTION: 14
TOWNSHIP: 6N
RANGE: 67W

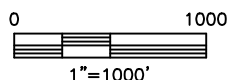
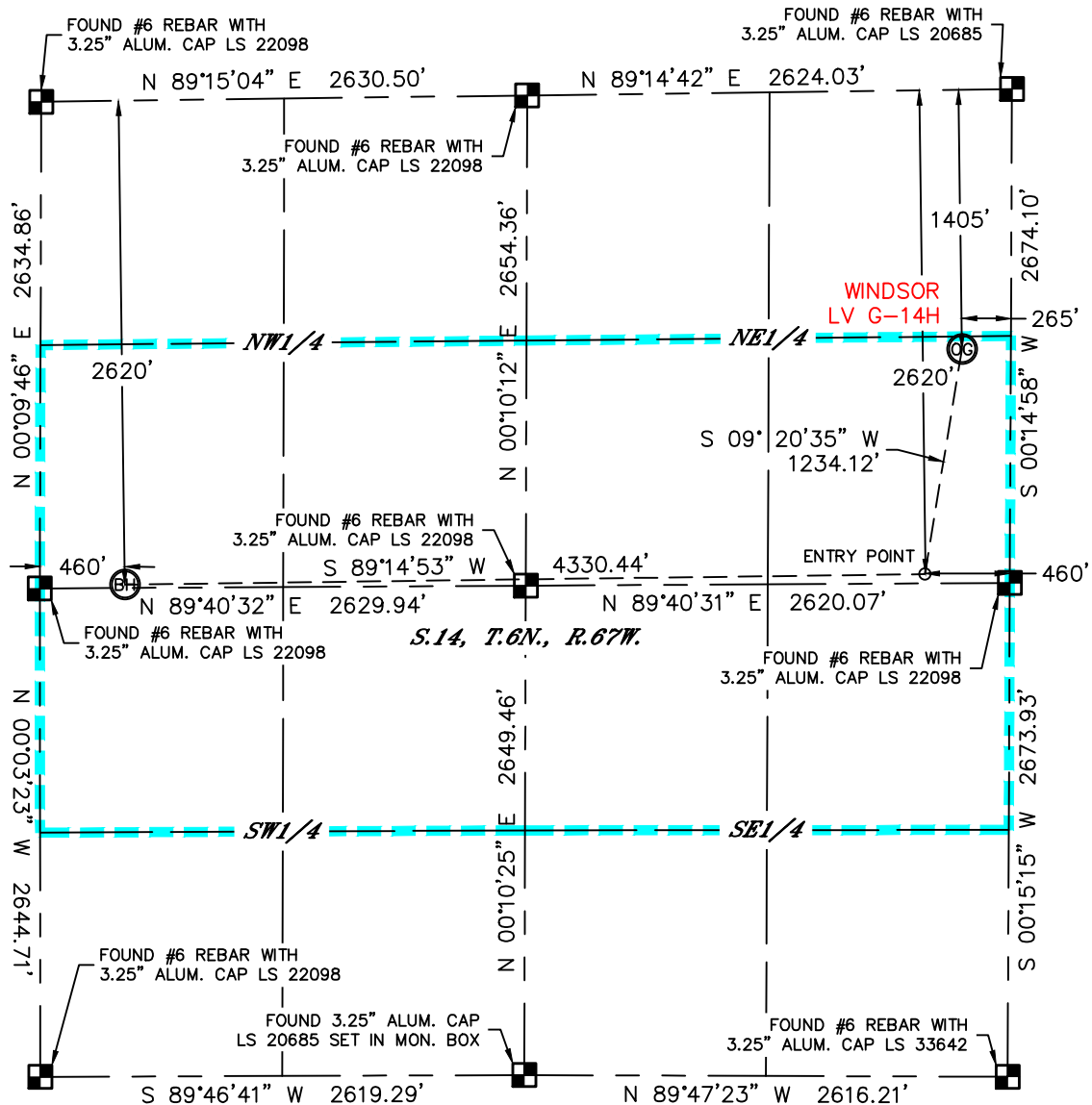

LEGEND

--- = PROPOSED SPACING UNIT

■ = ALIQUOT MONUMENT AS DESCRIBED

○ = CALCULATED POSITION

THIS MAP DOES NOT REPRESENT A BOUNDARY SURVEY

DATE: 10/31/2013
PROJECT#: 2012076