

LOCATION DRAWING

SECTION 22, TOWNSHIP 10 SOUTH, RANGE 56 WEST OF THE 6TH P.M.
LINCOLN COUNTY, COLORADO

OPERATOR: CASCADE PETROLEUM, LLC
WELL NAME & NO: FORRISTALL 10S-56W-22-44
660' FSL 660' FEL

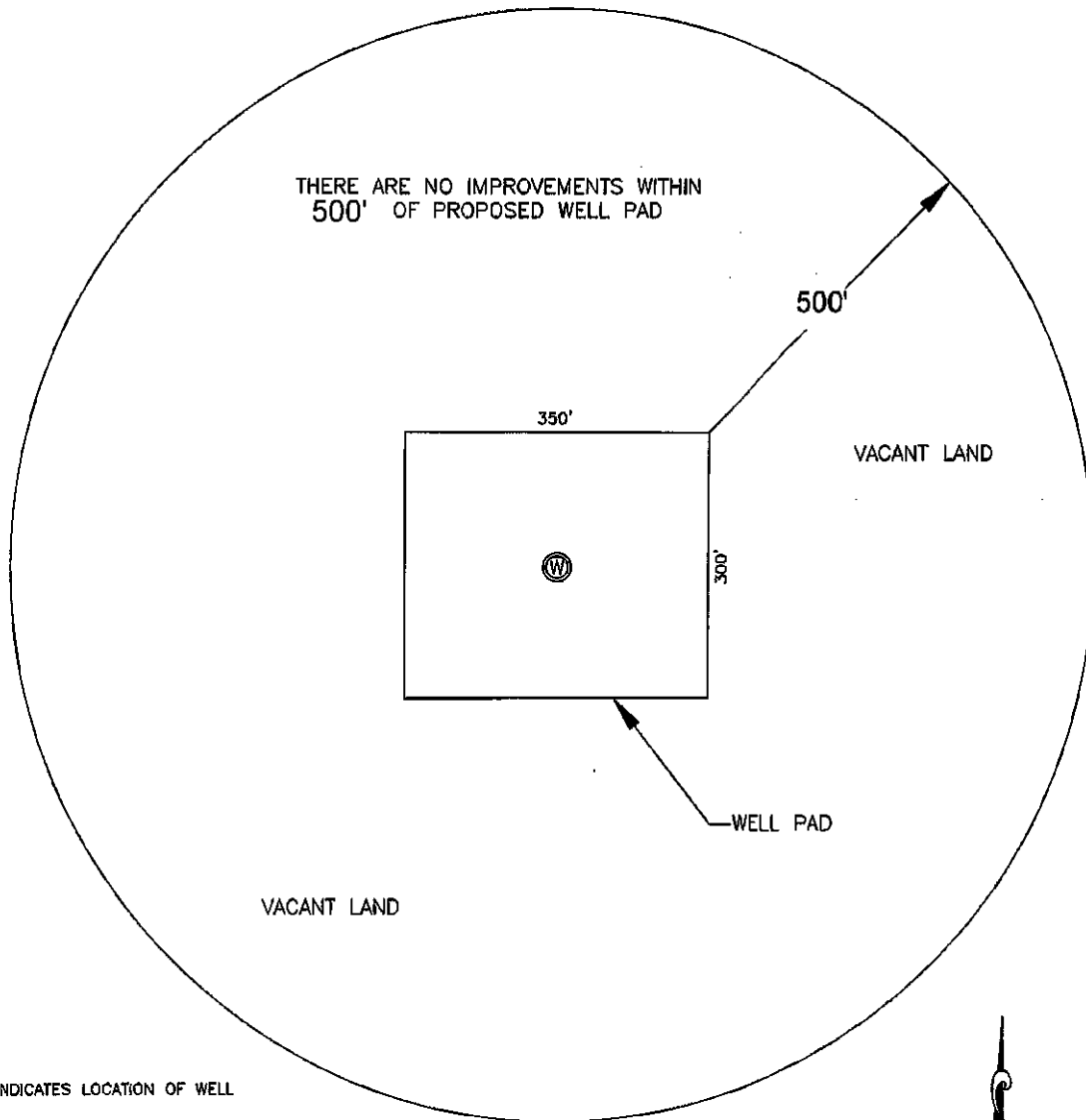

Robert J. Rubino
ROBERT J. RUBINO, P.L.S. 14142

1/27/14
DATE



RUBINO SURVEYING
3312 AIRPORT ROAD
BOULDER, CO 80301
(303)464-9515 FAX (303)464-7792
E-MAIL: rubinosurveying@aol.com

200 0 200



Scale 1" = 200 ft

DRAWN BY: BR

APPROVED BY: RJR

DATE: JANUARY 27, 2014

JOB NO. 12185D