



Lat40°, Inc. 1635 Foxtrail Drive, Suite 325 Loveland, CO 970-776-3321

# NOTIFICATION ZONE DRAWING

BECKER RANCH 5J-HZ PAD

SECTION: 5  
TOWNSHIP: 3N  
RANGE: 64W

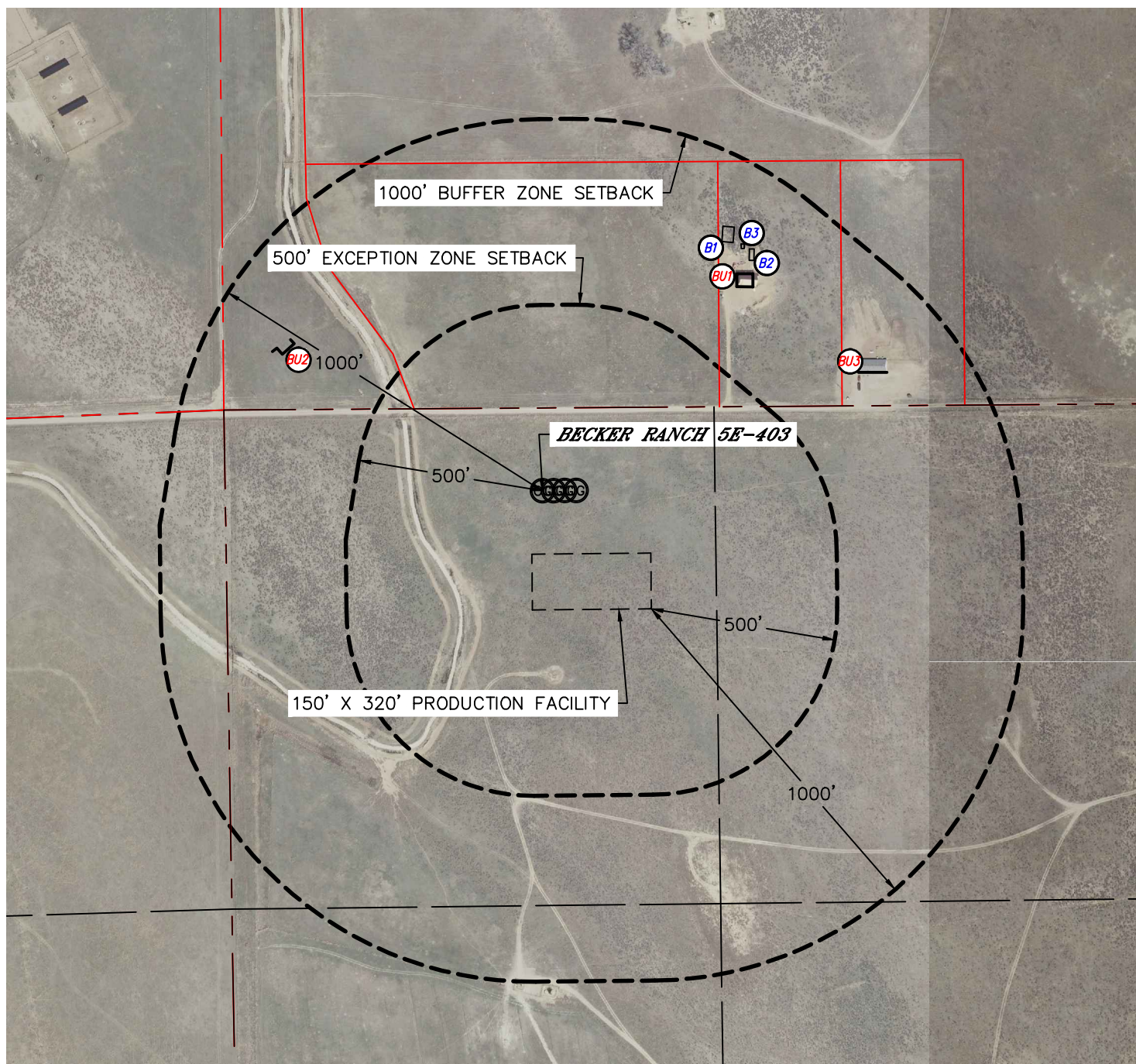

## EXCEPTION ZONE:

NO EXISTING BUILDING UNITS WITHIN EXCEPTION ZONE

## BUFFER ZONE:

BU1 BUILDING UNIT 758' NE

BU2 BUILDING UNIT 776' NW

BU3 BUILDING UNIT 908' NE

## LEGEND

— PROPERTY LINE

⊙ BUILDING

⊙ BUILDING UNIT

NEAREST: BUILDING BU1 758' NE

(DISTANCES MEASURED FROM THE CENTER OF THE PROPOSED WELL HEAD OR LIMITS OF THE PROPOSED PRODUCTION FACILITY CLOSEST TO REFERENCED BUILDING UNIT)

