



January 28, 2014

Colorado Oil & Gas Conservation Commission
The Chancery Building
1120 Lincoln Street, Suite 801
Denver, CO 80203

RE: Peppler Farms 1B-4H
Township 3 North, Range 68 West, 6th P.M.
Section 4: 1587' FNL, 302' FEL (Surface Location)
Section 4: 680' FNL, 460' FWL (Bottom Hole Location)
Weld County, Colorado

To Whom It May Concern:

Encana Oil & Gas (USA) Inc. ("Encana") is planning to drill the captioned boundary well in accordance with the provisions of COGCC Rule 318A.e.

Encana's proposed wellbore spacing unit consists of N2 Sec. 4 T3N, R68W creating a 320 -acre wellbore spacing unit for the proposed formation(s).

Encana is the only working interest owner within the proposed spacing unit, therefore Encana hereby attests that no notice letters are required under COGCC Rule 318A.e.(6).

Enclosed is a copy of the map illustrating the proposed wellbore spacing unit to assist you in your review and approval of Encana's proposed APD for the captioned well.

Thank you for your time and attention to this matter. Encana respectfully requests that the COGCC review the enclosed information and approve the Application for Permit to Drill the captioned well.

Sincerely,

Erin Lind
Permitting Analyst

Encana Oil & Gas (USA) Inc.
Republic Plaza
370 – 17 Street, Suite 1700
Denver, Colorado
United States 80202
T 303.623.2300
F 303.623.2400
www.encana.com

JR Land Surveying, LLC

8114 Northstar Drive
Windsor, Colorado 80528
P. 970-576-4641

WELL LOCATION CERTIFICATE

THIS MAP DOES NOT REPRESENT A BOUNDARY SURVEY

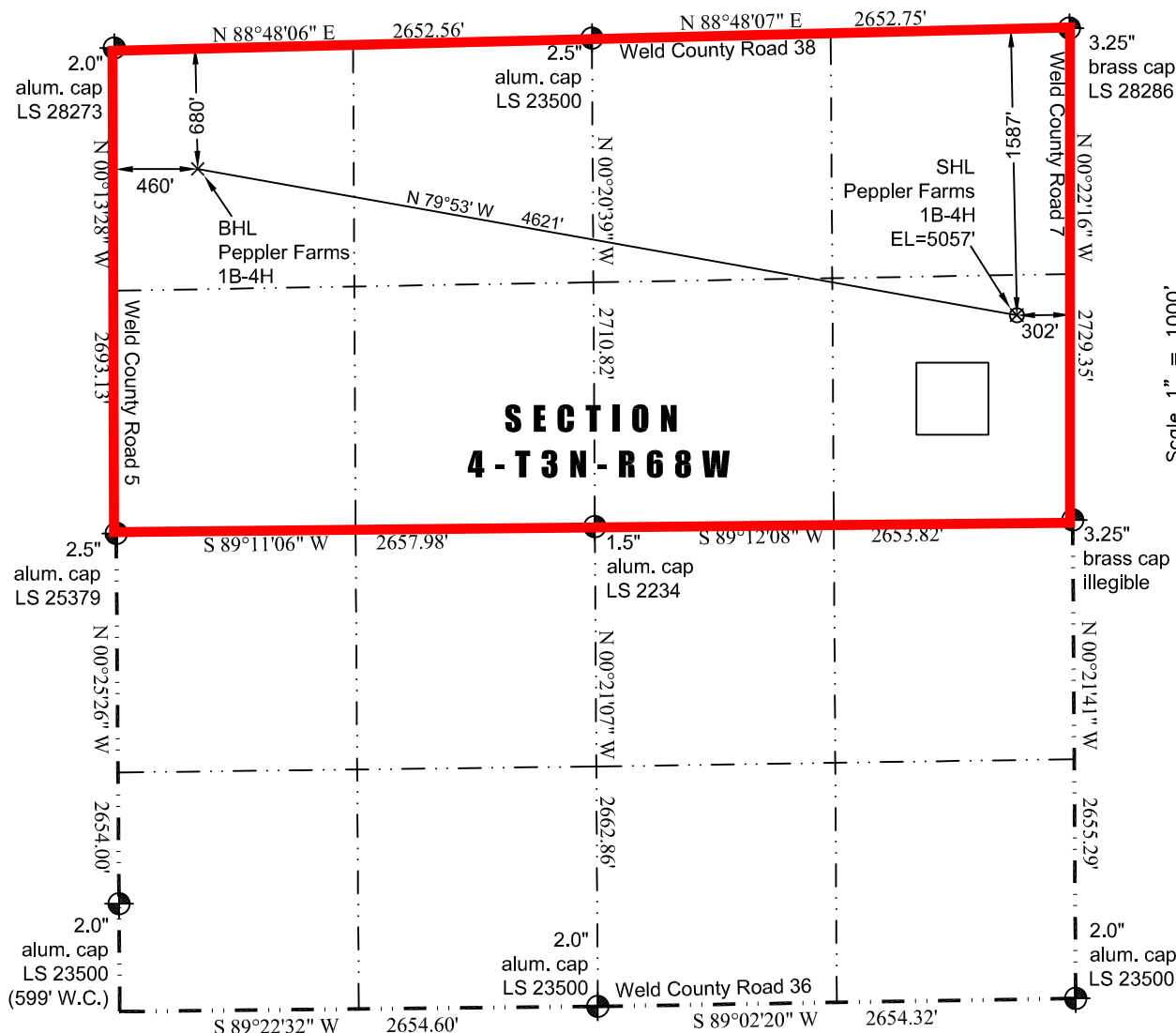

In accordance with a request from Jay Knutson of EnCana Oil & Gas (USA) Inc., JR Land Surveying, LLC has determined the location of the **Peppler Farms 1B-4H** well site to be SHL: 1587' FNL and 302' FEL, (BHL: 680' FNL and 460' FWL), as measured at ninety (90) degrees from the section lines of Section 4, Township 3 North, Range 68 West of the 6th Principal Meridian, Weld County Colorado.

Proposed Surface Hole Data:

Latitude: N 40.258169° (BHL: 40.260467°)
Longitude: W 104.999762° (BHL: 105.016047°)
PDOP: 1.9

Nearest:

Building/Building Unit: 480' northeast	Above Ground Utility: 270' east
Public Road: 289' east	Railroad: +5,280'
Property Line: 302' east	Well Window: SHL is 308' outside
Existing Well: WCLI USX S 33-16, 2,270' northwest	
High Occupancy Building Unit: +5,280'	

I hereby certify that this Well Location Certificate was prepared by me or under my direct supervision on 1/27/2014 for and on behalf of EnCana Oil & Gas (USA) Inc. That it is not a Land Survey Plat or an Improvement Survey Plat and that it is not to be relied upon for establishment of fences, buildings, or other future improvement lines.

Notes:

- Bearings and distances based on NAD 83 Colorado North State Plane Coordinate. using RTK GPS observations taken 10/23/13 by operator John Rice.
- Conversion factor to ground (1.0002813141).
- Elevations based on NAVD 88 GPS heights and Geoid 2003 corrections.
- See Location Drawing for visible improvements within 400 feet of Pad Site.
- The surface use is a cultivated field.

NOTICE: According to Colorado law you must commence any legal action based upon any defect in this W.L.C. within three years after you first discover such defect. In no event may any action based upon any defect in this W.L.C. be commenced more than ten years from this said date of the certification shown hereon.

John Robert McGehee LS#38219
Well: Peppler Farms 1B-4H WLC