

K:\ANADARKO\2013\03.33 WATTENBERG.T1.867\_SEC.88\9\DWGS\W007 BUFFER\SECTION 4\NRC 1N-4HZ.dwg, 1/21/2014 1:09:47 PM, jdk

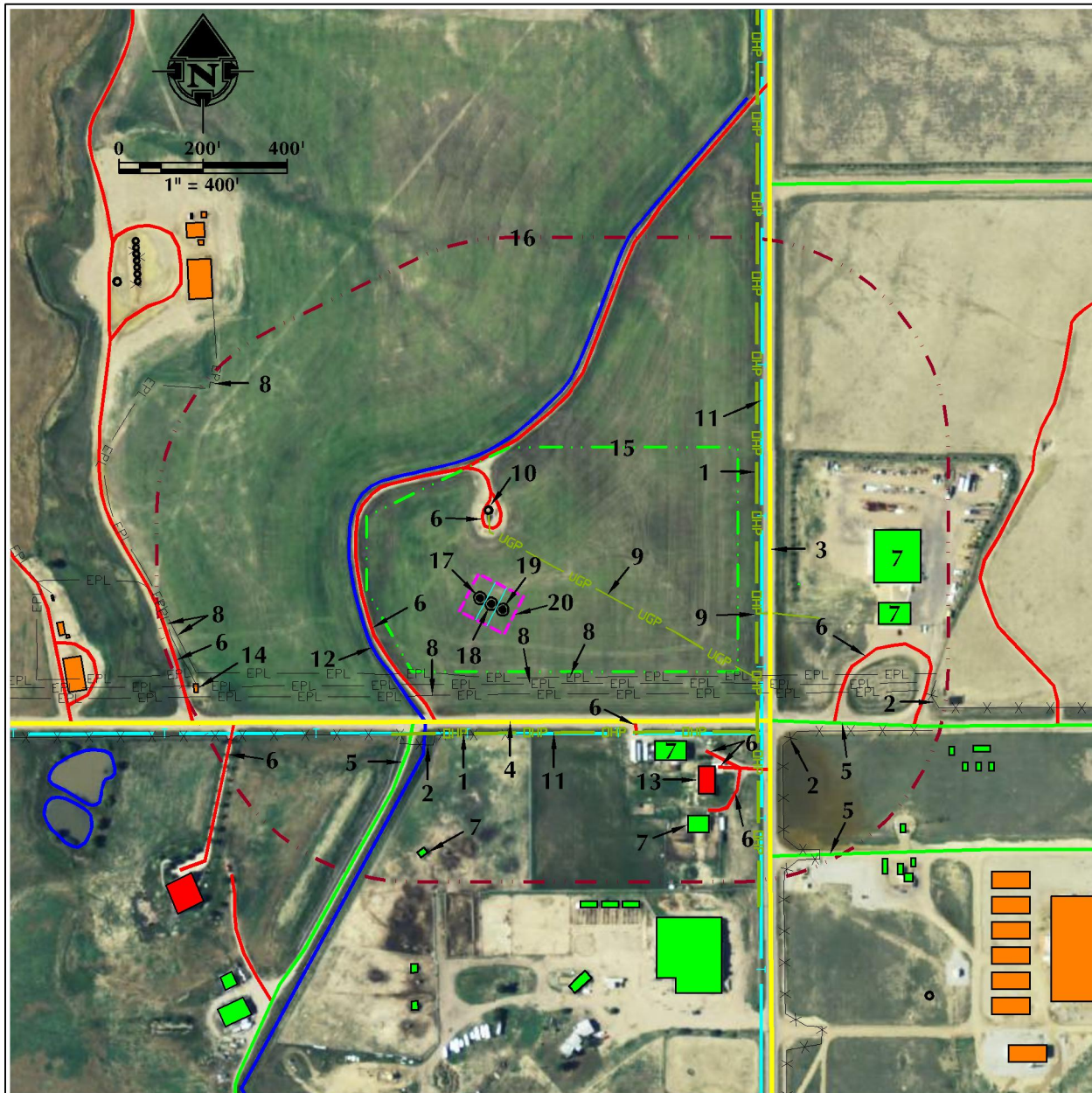

#### FEATURE NOTES

1. OVERHEAD POWER LINES ARE  $\pm 633'$  E AND  $\pm 307'$  S.
2. EXISTING FENCES ARE  $\pm 1070'$  E,  $\pm 773'$  SE AND  $\pm 311'$  S.
3. COUNTY ROAD 19 IS  $\pm 665'$  E.
4. COUNTY ROAD 10 IS  $\pm 280'$  S.
5. EXISTING IMPROVED ROADS ARE  $\pm 721'$  SE,  $\pm 896'$  SE AND  $\pm 336'$  SW.
6. EXISTING PRIMITIVE ROADS ARE  $\pm 182'$  N,  $\pm 273'$  SW,  $\pm 860'$  E,  $\pm 442'$  SE,  $\pm 619'$  SE,  $\pm 665'$  SE,  $\pm 712'$  SE,  $\pm 673'$  SW AND  $\pm 760'$  W.
7. EXISTING BUILDINGS ARE  $\pm 915'$  E,  $\pm 924'$  E,  $\pm 510'$  SE,  $\pm 689'$  SE AND  $\pm 601'$  S.
8. EXISTING BURIED PIPELINES ARE  $\pm 175'$  S,  $\pm 191'$  S,  $\pm 215'$  S,  $\pm 721'$  W,  $\pm 728'$  W AND  $\pm 840'$  NW.
9. EXISTING BURIED POWER LINES ARE  $\pm 150'$  NE AND  $\pm 633'$  E.
10. EXISTING WELL: ROCKY MOUNTAIN FUEL CO C 8 IS  $\pm 223'$  N.
11. EXISTING BURIED TELEPHONE LINES ARE  $645'$  E AND  $\pm 308'$  S.
12. EXISTING DITCH IS  $\pm 289'$  SW.
13. EXISTING RESIDENCE/BUILDING UNIT IS  $\pm 628'$  SE.
14. EXISTING PRODUCTION FACILITY IS  $\pm 723'$  W.
15. PROPOSED WELL PAD: NRC 1N-4HZ
16. WELL PAD 500' BUFFER
17. PROPOSED WELL: NRC 27C-4HZ
18. PROPOSED WELL: NRC 1N-4HZ
19. PROPOSED WELL: NRC 26C-4HZ
20. PUMP JACK OPERATIONS AREA

#### NOTE:

1. NEAREST BUILDING UNIT FROM THE PROPOSED REFERENCE WELL IS  $\pm 628'$  SE.

#### LEGEND

	EXISTING WELL		EXISTING PIPELINE
	PROPOSED WELL		OVERHEAD POWER LINE
	WATER WELL		BURIED POWER LINE
	EXISTING FENCE		BURIED FIBER OPTIC
	COUNTY ROAD		BURIED TELEPHONE
	IMPROVED ROAD		DITCH/CANAL/DRAINAGE
	PRIMITIVE ROAD		ELECTRIC BOX
	500' BUFFER		PRODUCTION FACILITY
	WELL PAD		EXISTING BUILDINGS
	PUMP JACK AREA		RESIDENCE/BUILDING UNIT
	PROPOSED FACILITY PAD		POND

#### LOCATION DRAWING - NRC 1N-4HZ

WELL PAD - LOCATION DRAWING  
NRC 27C-4HZ,  
NRC 1N-4HZ & NRC 26C-4HZ  
LOCATED IN SE1/4 SE1/4  
SECTION 9, T1N, R67W, 6TH P.M.  
WELD COUNTY, COLORADO

**Kerr-McGee Oil &  
Gas Onshore L.P.**  
1099 18th Street  
Denver, Colorado 80202



LOVELAND OFFICE  
1635 Foxtrail Drive, Suite 204  
Loveland, Colorado 80538  
Phone 970-776-4331

SHERIDAN OFFICE  
2155 North Main Street  
Sheridan, Wyoming 82801  
Phone 307-674-0609

**CONSULTING, LLC**

#### DATA SOURCES:

- AERIAL COURTESY OF NAIP (2011)  
- WATER WELLS COURTESY OF COLORADO  
DIVISION OF WATER RESOURCES

SURFACE USE: DRY LAND CROP

SCALE:

1" = 400'

DATE:  
REVISED:

ALL MEASUREMENTS ARE MADE FROM  
REFERENCE WELL:

NRC 1N-4HZ  
LAT: 40.059039° (NAD83)  
LONG: -104.888688° (NAD83)  
EXISTING GROUND ELEVATION= 5046.3'  
WELL FOOTAGES: 281' FSL & 663' FEL

DATE SURVEYED:

4/22/13

5/9/13  
1/17/14