

DWG: G:\GEOSURV\JacksPocket_WellPlots\SAVAGE\Savage FZA R1.dwg	USER: Owner	DATE: Aug 05, 2010 10:27am
---	-------------	----------------------------

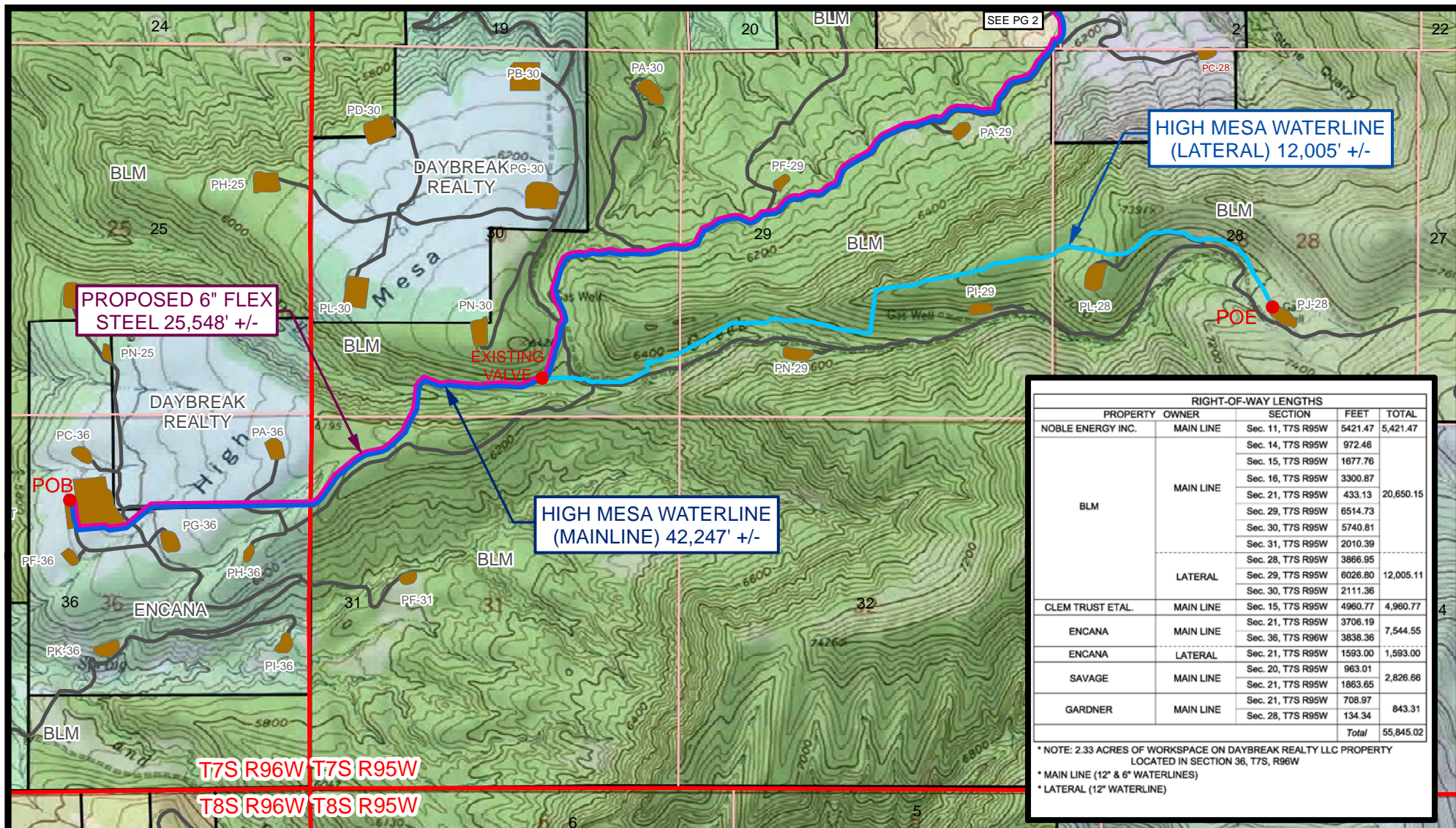



RIGHT-OF-WAY LENGTHS				
PROPERTY	OWNER	SECTION	FEET	TOTAL
NOBLE ENERGY INC.	MAIN LINE	Sec. 11, T7S R95W	5421.47	5,421.47
BLM	MAIN LINE	Sec. 14, T7S R95W	972.46	20,650.15
		Sec. 15, T7S R95W	1677.76	
		Sec. 16, T7S R95W	3300.87	
		Sec. 21, T7S R95W	433.13	
		Sec. 29, T7S R95W	6514.73	
		Sec. 30, T7S R95W	5740.81	
		Sec. 31, T7S R95W	2010.39	
	LATERAL	Sec. 28, T7S R95W	3866.95	12,005.11
		Sec. 29, T7S R95W	6026.80	
		Sec. 30, T7S R95W	2111.36	
CLEM TRUST ETAL.	MAIN LINE	Sec. 15, T7S R95W	4960.77	4,960.77
ENCANA	MAIN LINE	Sec. 21, T7S R95W	3706.19	7,544.55
		Sec. 36, T7S R96W	3838.36	
ENCANA	LATERAL	Sec. 21, T7S R95W	1593.00	1,593.00
SAVAGE	MAIN LINE	Sec. 20, T7S R95W	963.01	2,826.66
		Sec. 21, T7S R95W	1863.65	
GARDNER	MAIN LINE	Sec. 21, T7S R95W	708.97	843.31
		Sec. 28, T7S R95W	134.34	
			Total	55,845.02

* NOTE: 2.33 ACRES OF WORKSPACE ON DAYBREAK REALTY LLC PROPERTY
LOCATED IN SECTION 36, T7S, R96W

* MAIN LINE (12" & 6" WATERLINES)

* LATERAL (12" WATERLINE)

Legend

- PROPOSED HIGH MESA WATERLINE 12" LINED STEEL (42,247' +/-)
- PROPOSED 6" FLEXSTEEL (25,548' +/-)
- PROPOSED HIGH MESA WATERLINE LATERAL 12" LINED STEEL (12,005' +/-)
- Existing Road



Wasatch Surveying Associates
 906 Main Street Evanston, Wyoming 82930
 Phone No. (307) 789-4545 Fax (307) 789-5722

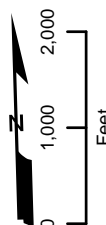

Encana Oil & Gas (USA) Inc.

High Mesa Waterlines Vicinity Map
 Sections 11, 14, 15, 16, 20, 21, 28, 29, 30 & 31, T7S, R95W
 & Section 36, T7S, R96W, 6th P.M.
 Garfield County, Colorado

VICINITY MAP

PROJECT No. 11-04-83

DATE: 12/11/2012

SCALE: 1 inch = 2,000 feet

1
of 2

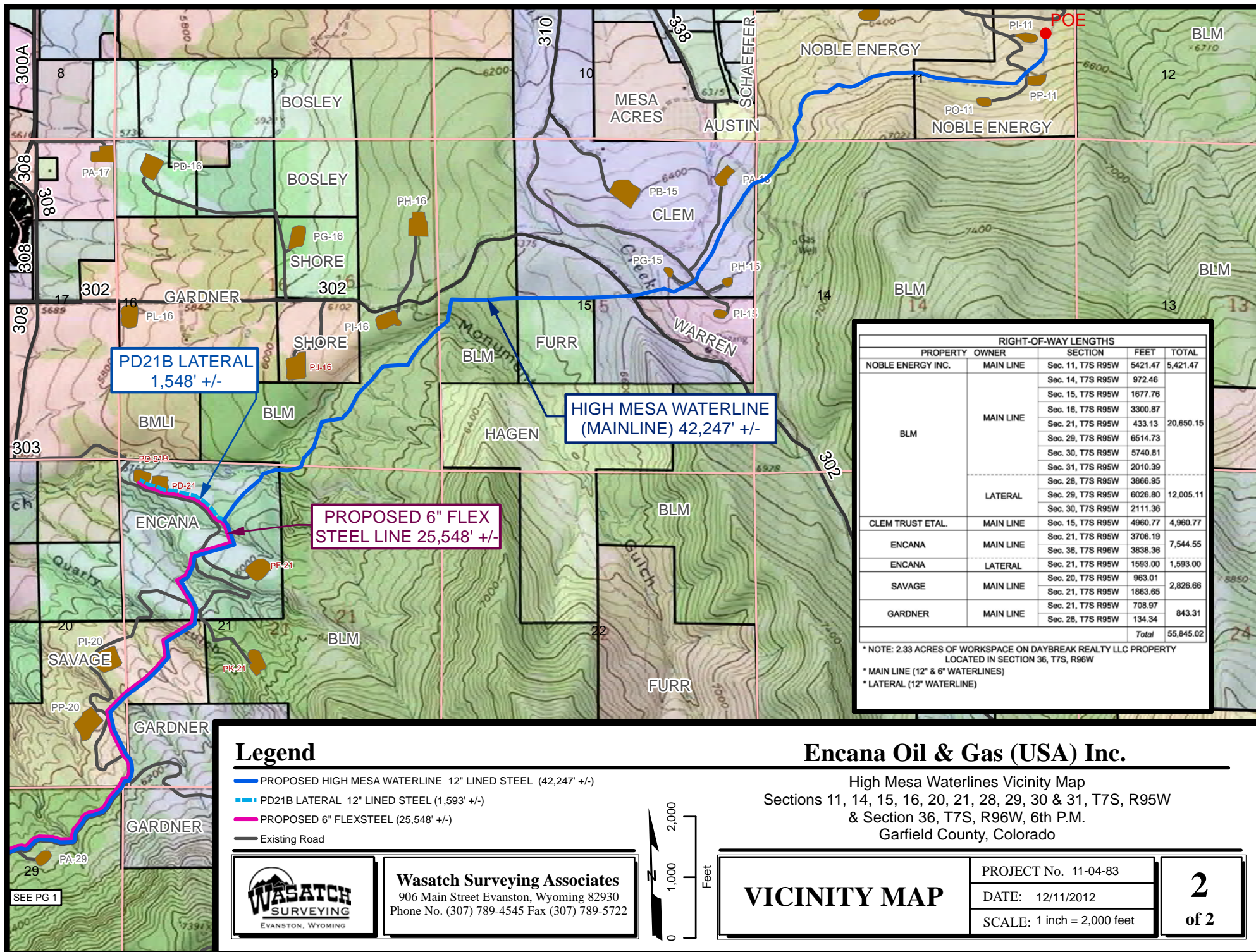

EnCana Oil & Gas (USA) Inc.

Well Pad (PI-11-7-95)

PRODUCTION SCHEMATIC

Frac tanks on current location. No expansion.

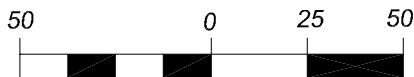
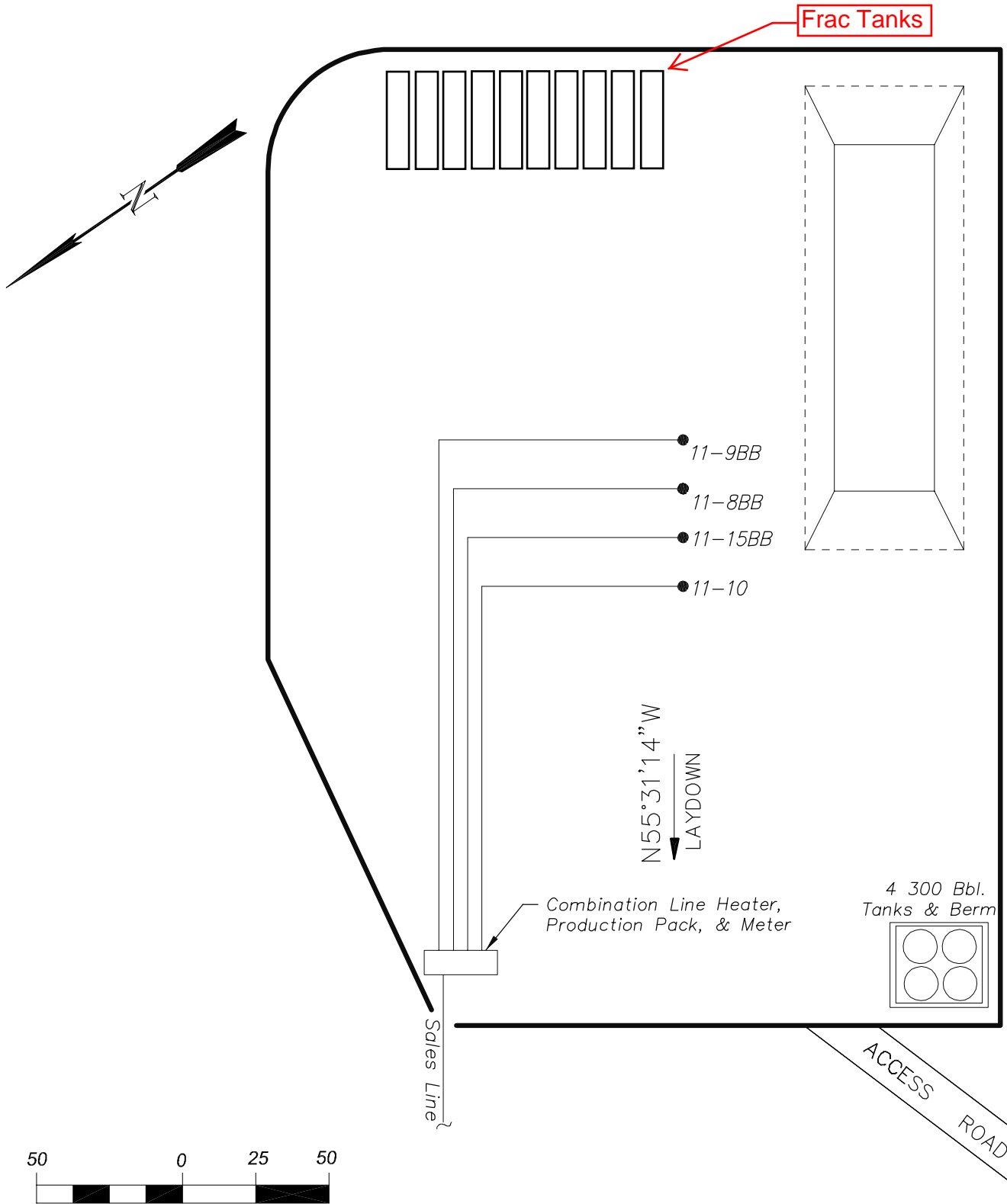

(SCALE IN FEET)



906 Main Street
Evanston, Wyoming 82930
Phone No. (307) 789-4545

Production Schematic		Scale: 1" = 50'	SHEET 6 OF 10
Project No.	06-04-30	Date Surveyed: 8/04/06	
Date Drawn: 9/07/06	Latest Revision Date: 9/18/06		

EnCana Oil & Gas (USA) Inc.

Well Pad (PD-21-7-95)

PRODUCTION SCHEMATIC

Frac tanks on Current location. No expansion.

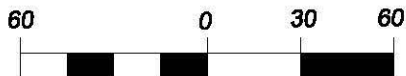
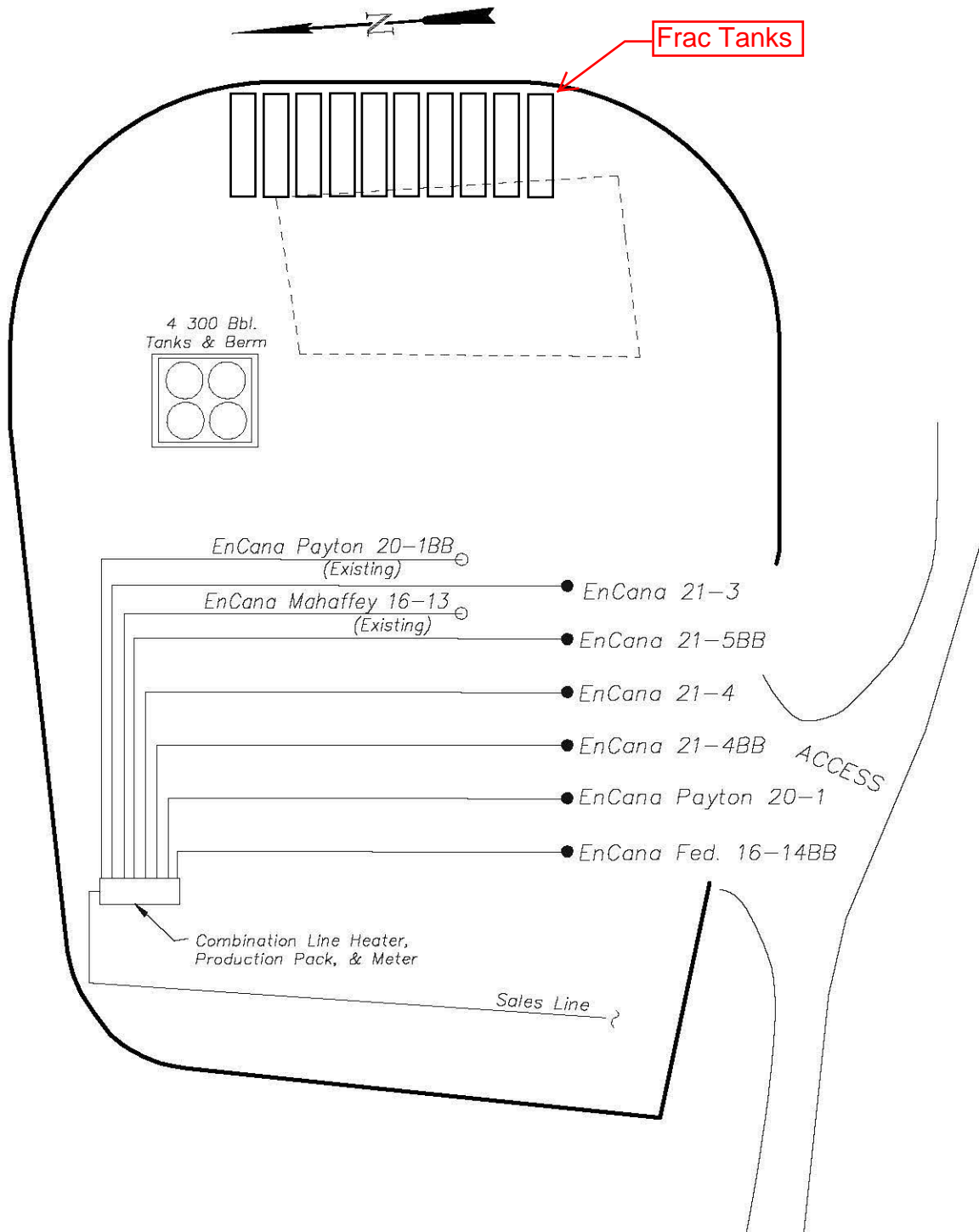

(SCALE IN FEET)



906 Main Street
Evanston, Wyoming 82930
Phone No. (307) 789-4545

Production Schematic		Scale: 1" = 60'	SHEET 7 OF 11
Project No.	04-04-43	Date Surveyed: 9/28/06	
Date Drawn:	10/16/06	Latest Revision Date: 11/20/06	