

K:\ANADARKO\2013\013_61_COLORADO\LOCATION DRAWING\TROUDT 14N-33HZ.dwg, 1/2/2014 11:26:40 AM jake

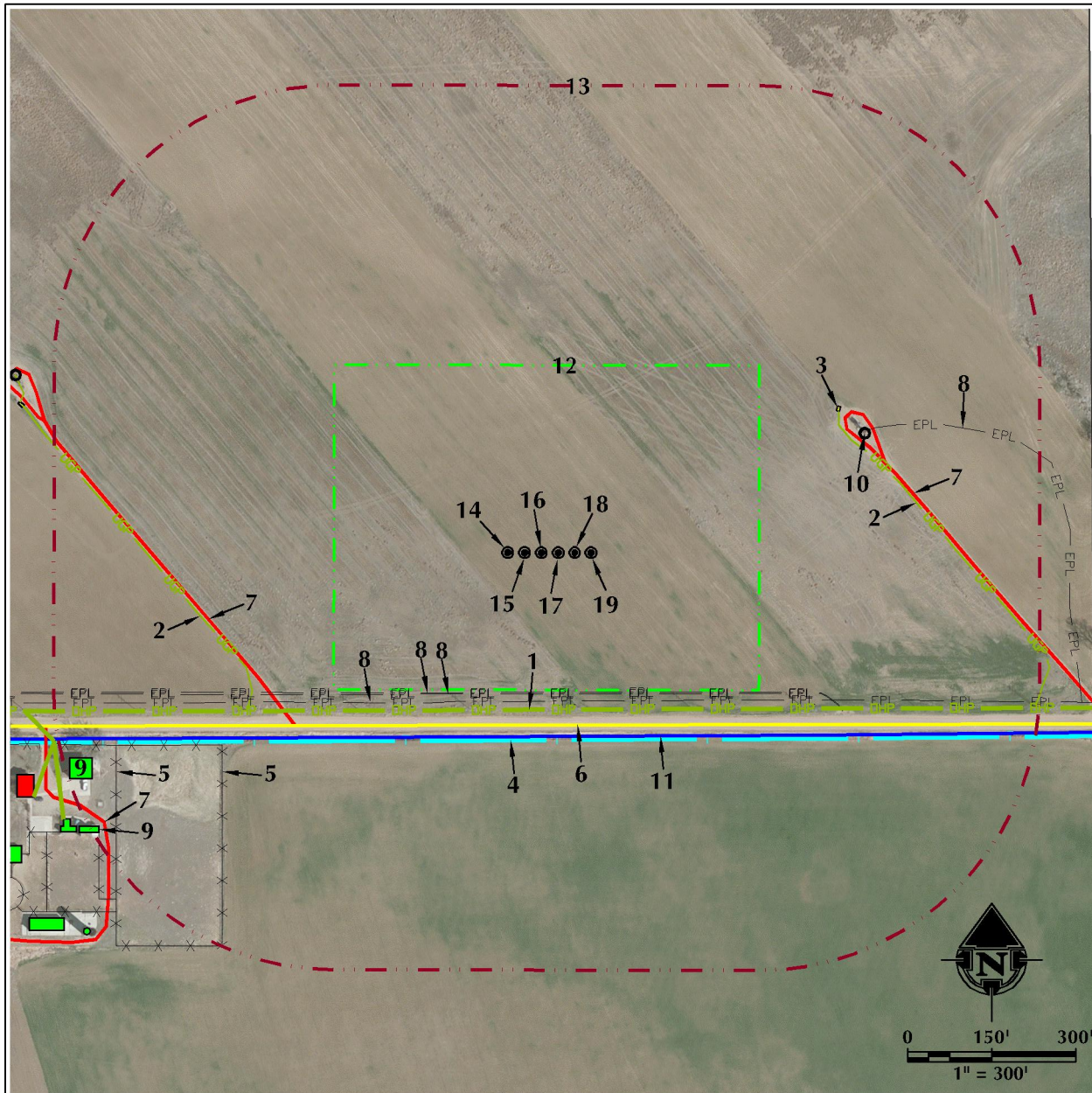

FEATURE NOTES

1. OVERHEAD POWER LINE IS $\pm 280'$ S.
2. BURIED POWER LINES ARE $\pm 551'$ NE AND $\pm 593'$ W.
3. EXISTING ELECTRIC BOX IS $\pm 559'$ NE.
4. EXISTING BURIED TELEPHONE LINE IS $\pm 334'$ S.
5. EXISTING FENCES ARE $\pm 691'$ SW AND $\pm 861'$ SW.
6. COUNTY ROAD 14 IS $\pm 307'$ S.
7. EXISTING PRIMITIVE ROADS ARE $\pm 562'$ NE, $\pm 561'$ SW AND $\pm 942'$ SW.
8. EXISTING BURIED PIPELINES ARE $\pm 593'$ E, $\pm 250'$ S, $\pm 252'$ S AND $\pm 265'$ S.
9. EXISTING BUILDINGS ARE $\pm 908'$ SW AND $\pm 954'$ SW.
10. EXISTING WELL: CARL A MILLER A 4 IS $\pm 588'$ E.
11. EXISTING DITCH IS $\pm 328'$ S.
12. PROPOSED WELL PAD: TROUDT 14N-33HZ
13. WELL PAD 500' BUFFER
14. PROPOSED WELL: TROUDT 34C-33HZ
15. PROPOSED WELL: TROUDT 13N-33HZ
16. PROPOSED WELL: TROUDT 35C-33HZ
17. PROPOSED WELL: TROUDT 14N-33HZ
18. PROPOSED WELL: TROUDT 14C-33HZ
19. PROPOSED WELL: TROUDT 36N-33HZ

NOTE:
NEAREST BUILDING UNIT FROM THE PROPOSED
REFERENCE WELL IS $\pm 1,016'$ SW.

LEGEND

	EXISTING WELL		EXISTING PIPELINE
	PROPOSED WELL		OVERHEAD POWER LINE
	WATER WELL		BURIED POWER LINE
	EXISTING FENCE		BURIED FIBER OPTIC
	COUNTY ROAD		BURIED TELEPHONE
	IMPROVED ROAD		DITCH/CANAL/DRAINAGE
	PRIMITIVE ROAD		ELECTRIC BOX
	500' BUFFER		PRODUCTION FACILITY
	WELL PAD		EXISTING BUILDINGS
	PROPOSED FACILITY PAD		RESIDENCE/BUILDING UNIT
			POND

LOCATION DRAWING - TROUDT 14N-33HZ

WELL PAD - LOCATION DRAWING
TROUDT 34C-33HZ, TROUDT 13N-33HZ,
TROUDT 35C-33HZ, TROUDT 14N-33HZ,
TROUDT 14C-33HZ & TROUDT 36N-33HZ
LOCATED IN SE1/4 SW1/4
SECTION 33, T2N, R67W, 6TH P.M.
WELD COUNTY, COLORADO

**Kerr-McGee Oil &
Gas Onshore L.P.**
1099 18th Street
Denver, Colorado 80202



CONSULTING, LLC

LOVELAND OFFICE
1635 Foxtrail Drive, Suite 204
Loveland, Colorado 80538
Phone 970-776-4331

SHERIDAN OFFICE
2155 North Main Street
Sheridan, Wyoming 82801
Phone 307-674-0609

DATA SOURCES:

- AERIAL COURTESY OF ESRI, INC.
- WATER WELLS COURTESY OF COLORADO
DIVISION OF WATER RESOURCES

SURFACE USE: DRY LAND CROP

SCALE: 1" = 300'

DATE:
REVISED:

ALL MEASUREMENTS ARE MADE FROM
REFERENCE WELL:
TROUDT 14N-33HZ
LAT: 40.088399° (NAD83)
LONG: -104.899644° (NAD83)
EXISTING GROUND ELEVATION= 5036.9'
WELL FOOTAGES: 305' FSL & 1590' FWL

DATE SURVEYED: 7/10/13

8/9/13
1/2/14