

**State of Colorado
Oil and Gas Conservation Commission**

1120 Lincoln Street, Suite 801, Denver, Colorado 80203 Phone: (303)894-2100 Fax: (303)894-2109



FOR OGCC USE ONLY

RECEIVED
12/13/2013

SPILL/RELEASE REPORT

This form is to be submitted by the party responsible for the oil and gas spill or release. Any spill or release which may impact waters of the State must be reported as soon as practicable; any spill over 20 bbls must be reported within 24 hours and all spills over five bbls must be reported within ten days. Submit a Site Investigation and Remediation Workplan (Form 27) when requested by the Director.

Spill report taken by:

FACILITY ID:

OPERATOR INFORMATION

Name of Operator: <u>Kerr-McGee Oil & Gas Onshore LP</u>	OGCC Operator No: <u>47120</u>	Phone Numbers
Address: <u>1099 18th Street, Suite 1800</u>		No: <u>720-929-6000</u>
City: <u>Denver</u>	State: <u>CO</u>	Zip: <u>80202</u>
Contact Person: <u>Mike Dinkel</u>		Fax: <u>720-929-7368</u>
		Email: <u>Mike.Dinkel@anadarko.com</u>

DESCRIPTION OF SPILL OR RELEASE

Date of Incident: <u>12/6/2013</u>	Facility Name & No: <u>Griffiths 35N-20HZ</u>	County: <u>Weld</u>
Type of Facility (well, tank battery, flow line, pit): <u>Well</u>		QtrQtr: <u>NWNW</u> Section: <u>17</u>
Well Name and Number: <u>Griffiths 35N-20HZ</u>		Township: <u>1N</u> Range: <u>67W</u>
API Number: <u>05-123-36635</u>		Meridian: <u>6th</u>
Specify volume spilled and recovered for the following materials:		
Oil spilled: <u>0</u>	Oil recov'd: <u>0</u>	Water spilled: <u>18 bbls</u> Water recov'd: <u>18 bbls</u> Other spilled: <u>0</u> Other recov'd: <u>0</u>
Ground Water impacted? <input type="checkbox"/> Yes <input checked="" type="checkbox"/> No <input type="checkbox"/> Unknown	Surface Water impacted? <input type="checkbox"/> Yes <input checked="" type="checkbox"/> No	
Contained within berm? <input checked="" type="checkbox"/> Yes <input type="checkbox"/> No	Area and vertical extent of spill: <u>Unknown</u>	
Current land use: <u>Agriculture</u>	Weather conditions: <u>1° F, snow</u>	
Soil/geology description: <u>Unknown</u>		
IF LESS THAN A MILE , report distance IN FEET to nearest ... Surface water: <u>1,250 NW</u> Wetlands: <u>1,250 NW</u> Buildings: <u>1,300 SW</u>		
Livestock: <u>Unknown</u> Water wells: <u>1,950 E</u> Depth to shallowest ground water: <u>Unknown</u>		
Cause of spill (e.g. equipment failure, human error, etc.): <u>Human Error</u>		
Detailed description of the spill/release incident: During well completion activities, produced water was being transferred from the staging tanks to the working tanks. The transfer pump was left unattended, allowing the working tanks to overflow and release approximately 18 bbls of produced water onto the well pad surface. All released fluids were contained on the well pad.		

CORRECTIVE ACTION

Describe immediate response (how stopped, contained and recovered): The transfer pump was shut down and the inlet valves on the working tanks were closed. A hydrovac truck was used to recover the standing water, frozen water, and impacted surface soil. The remaining impacted soil will be excavated.
Describe any emergency pits constructed: <u>NA</u>
How was the extent of contamination determined? Confirmation soil samples will be collected from the excavation and the analytical results and excavation details will be provided on a Form 27.
Further remediation activities proposed (attach separate sheet if needed): Will be provided on a Form 27.
Describe measures taken to prevent problem from reoccurring: All contractors will be trained on transfer procedures to ensure that transfers are never left unattended.

OTHER NOTIFICATIONS

List the parties and agencies notified (County, BLM, EPA, DOT, Local Emergency Planning Coordinator or other).

Date	Agency	Contact	Phone	Response

Spill/Release Tracking No: 2147441

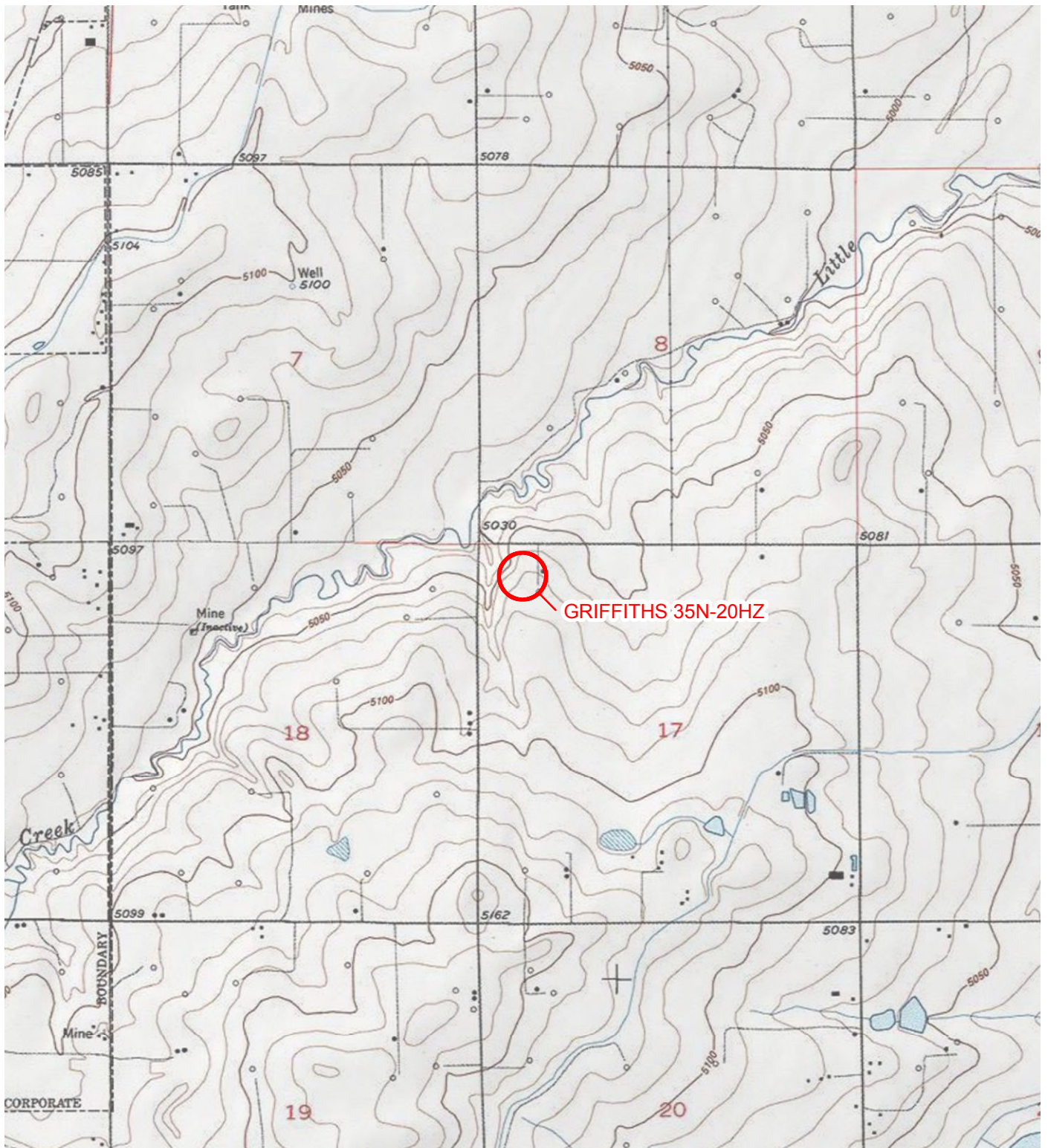

IMAGE COURTESY OF USGS/ESRI

LEGEND

 SITE LOCATION

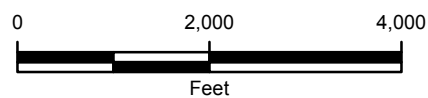
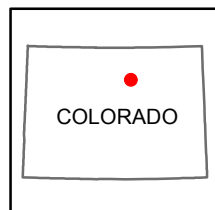

FIGURE 1
SITE LOCATION MAP
GRIFFITHS 35N-20HZ
NWNW SEC 17-T1N-R67W
WELD COUNTY, COLORADO
KERR-MCGEE OIL & GAS ONSHORE LP

