



410 17th Street, Suite 1500
Denver, CO 80202
(720) 440-6100 phone
(720) 305-0804 fax

Bonanzacrk.com

January 21, 2014

Colorado Oil and Gas Conservation Commission
The Chancery Building
1120 Lincoln Street, Suite 801
Denver, CO 80203

Attn: Matthew Lepore, Director

Re: Notice of 318A(I).a(4).D Well Proposal
State Antelope E-12-1MRLNC
SHL: SESW (330' FSL and 1390' FWL) Sec 12-5N-62W, 6TH PM
Top of Production: (631' FSL and 10' FWL) Sec 12-5N-62W, 6TH PM
Bottom of Production: (2,604' FSL and 10' FWL) Sec 1-5N-62W, 6TH PM
Weld County, Colorado

Director Lepore:

Bonanza Creek Energy, Inc. (Bonanza) intends to permit, drill and operate the referenced Niobrara Horizontal Well. As defined by Colorado Oil and Gas Conservation Commission (COGCC) Rule 318A(I).a.(4)D., Bonanza proposes the following wellbore spacing unit:

E/2 E/2 sec 11, W/2 W/2 sec 12, W/2 SW/4 sec 1, SW/4NW/4 sec 1, E/2 SE/4 sec 2, SE/4NE/4 sec 2, E/2E/2 sec 11 T5N-R62W, 6TH PM, Weld County, CO – containing 560 acres more or less

Bonanza is the sole mineral lease holder in the proposed spacing unit, and no mineral owner notifications were required.

Bonanza respectfully requests that you review the enclosed wellbore spacing unit documentation and approve the referenced APD.

Please do not hesitate to call or email me at (720) 440-6100 or REdelen@Bonanzacrk.com, should you have any questions pertaining to this matter.

Thank you for your cooperation.

Sincerely,

Randy Edelen, P. E.
Regulatory Specialist
BONANZA CREEK ENERGY, INC.
BONANZA CREEK ENERGY OPERATING COMPANY, LLC

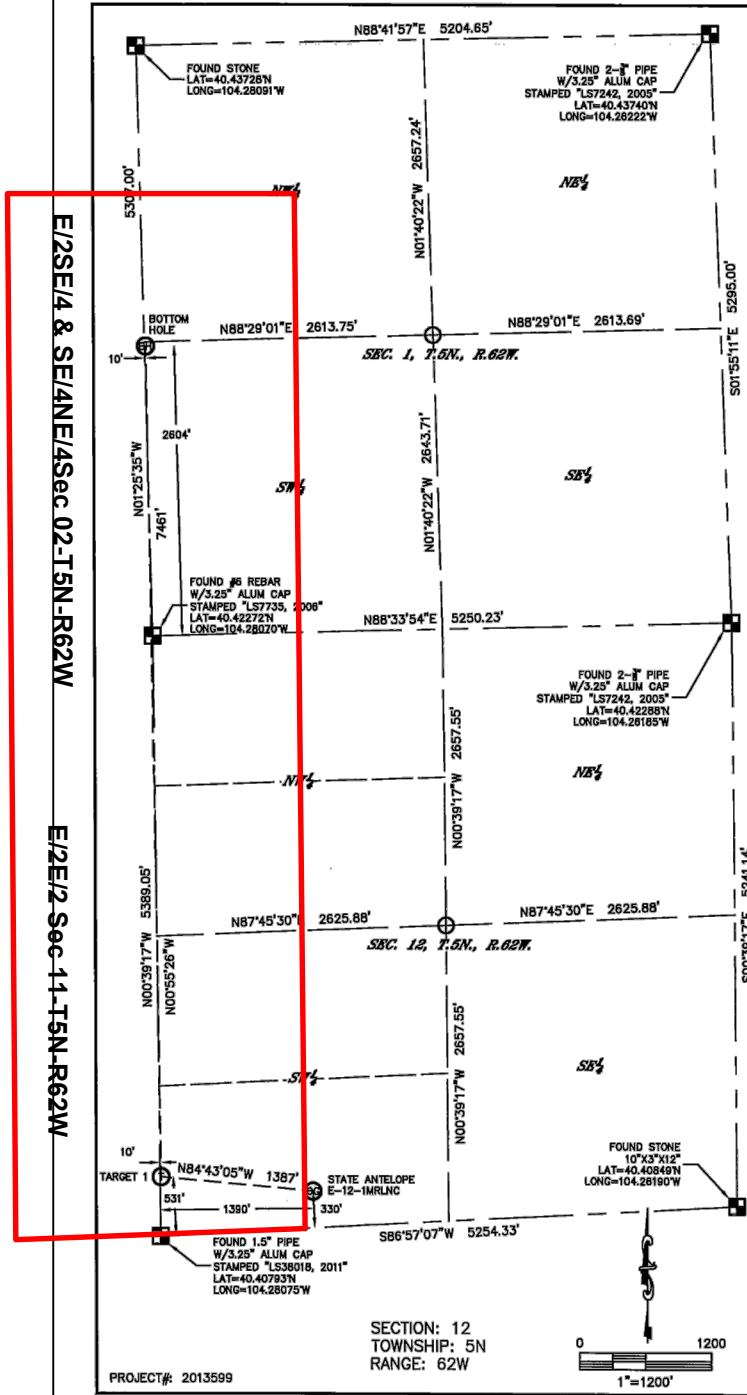

NOTES:

- 1) Bearings shown are Grid Bearings of the Colorado State Plane Coordinate System, North Zone, North American Datum 1983. The line dimensions as contained herein are based upon the "U.S. Survey Foot".
- 2) Ground elevations are based on an observed GPS elevation (NAVD 1988 datum).
- 3) IMPROVEMENTS: See LOCATION DRAWING for all visible improvements within 50' of the disturbed area.
- 4) SURFACE USE: WELL PAD/PASTURE/PRAIRIE
- 5) INSTRUMENT OPERATOR: AARON LUND



Lawrence S. Pepek - Of Bonanza Creek Energy, Inc.
Colorado Licensed Professional Land Surveyor #33642

KING SURVEYORS 650 E. GARDEN DR. WINDSOR, CO 80550 WELL LOCATION CERTIFICATE-STATE ANTELOPE E-12-1MRLNC

THIS MAP DOES NOT REPRESENT A BOUNDARY SURVEY

In accordance with a request from BANDY EDLEN with BONANZA CREEK ENERGY, INC., King Surveyors has determined the surface location of STATE ANTELOPE E-12-1MRLNC to be 330' from the SOUTH line and 1380' from the WEST line, as measured at right angles, from the south line and 1380' from the west line, the intersection of the south line and the WEST line as measured at right angles, from the section line of Section 12, Township 5N, Range 62W, West of the Sixth Principal Meridian, County of Weld, State of Colorado.

I hereby state that this Well Location Certificate was prepared by me, or under my direct supervision, that the fieldwork was completed on 10-3-2013, for and on behalf of BONANZA CREEK ENERGY, INC., that this is not a Land Survey Plot or an Improvement Survey Plot, and that it is not to be relied upon for establishment of fence, building, or other future improvement lines.

NOTICE

According to Colorado law, you must commence any legal action based upon any defect in this well location certificate within one year after the date of completion of this survey. In no event, may any action based upon any defect in this survey be commenced more than ten years after the date of the certificate shown hereon. (13-90-105 C.R.S.)

LEGEND

- = FOUND AUGUST MONUMENT
- = AS DESCRIBED
- = CALCULATED POSITION

NEAREST PROPERTY LINE: 330' SOUTH



BONANZA CREEK

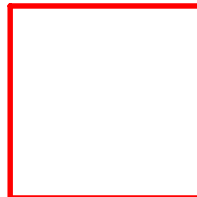

Wellbore Spacing Unit Outline



Wellbore Spacing Unit Map

20 November 2013 ksc

State Antelope E-12-1MRLNC
W/2W/2 Sec 12-T5N-R62W 6th PM
W/2SW/4 Sec 01-T5N-R62W
SW/4NW/4 Sec 01-T5N-R62W
E/2SE/4 Sec 02-T5N-R62W
SE/4NE/4 Sec 02-T5N-R62W
E/2E/2 Sec 11-T5N-R62W
Weld County, Colorado