

WELL LOCATION CERTIFICATE: SEKICH STATE 40N-17HZ

SECTION 18, TOWNSHIP 3 NORTH, RANGE 67 WEST, 6TH P.M.

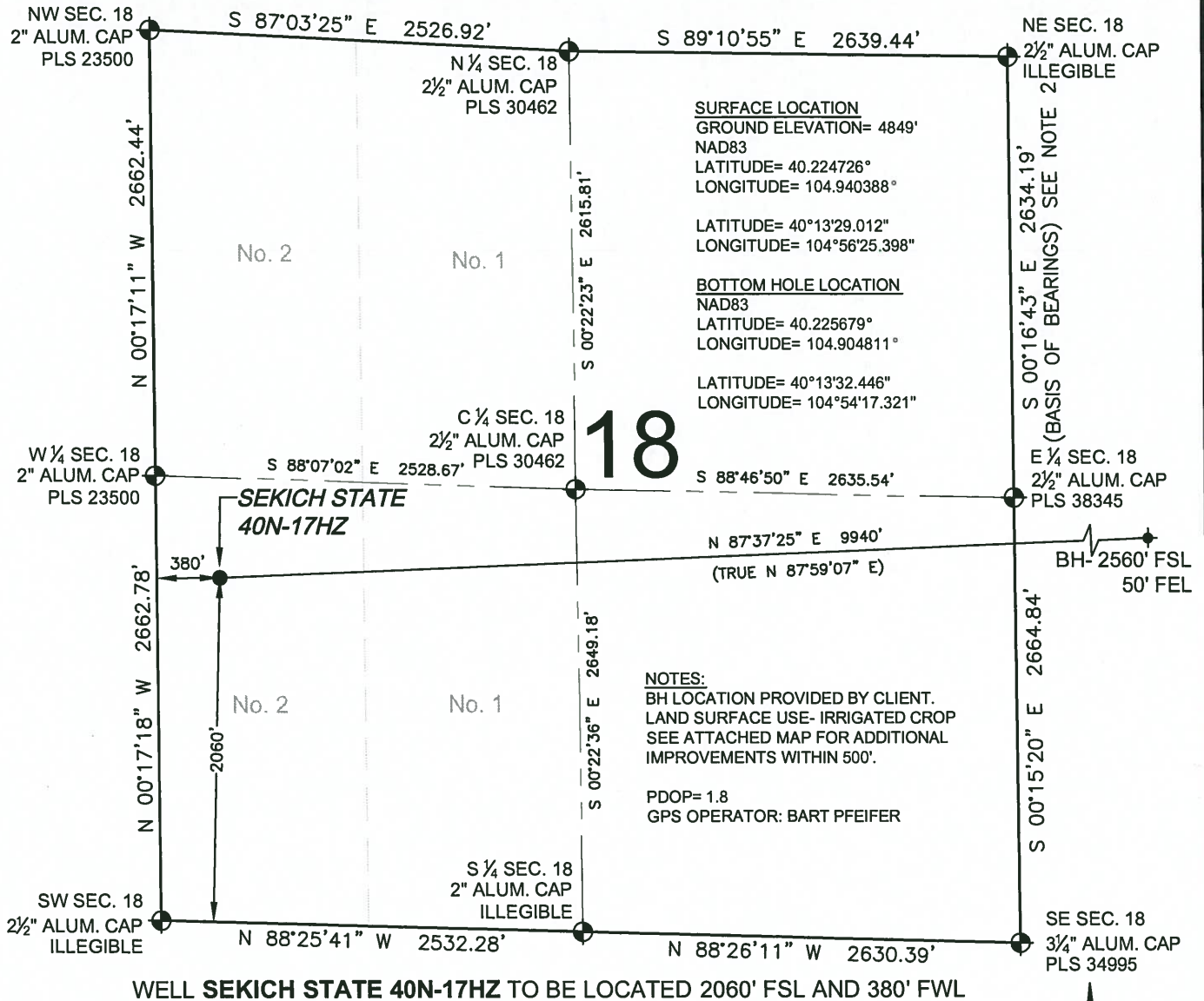

SHEET 1 OF 2



FIELD DATE:
10-18-13

DRAWING DATE:
11-12-13

BY: WCL
CHECKED: TJN

SURFACE LOCATION:
LOT 2, SW 1/4,
SEC. 18, T3N, R67W, 6TH P.M.
WELD COUNTY, COLORADO

NOTICE: ACCORDING TO COLORADO LAW YOU MUST COMMENCE ANY LEGAL ACTION BASED UPON ANY DEFECT IN THIS SURVEY WITHIN THREE YEARS AFTER YOU FIRST DISCOVER SUCH DEFECT. IN NO EVENT MAY ANY ACTION BASED UPON ANY DEFECT IN THIS SURVEY BE COMMENCED MORE THAN TEN YEARS FROM THIS SAID DATE OF THIS CERTIFICATION SHOWN HEREON.

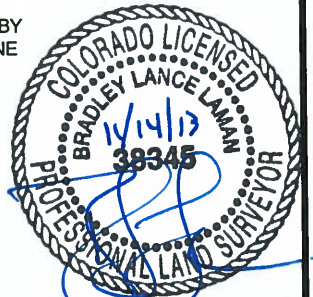

WELL LOCATION CERTIFICATE: SEKICH STATE 40N-17HZ

SECTION 17, TOWNSHIP 3 NORTH, RANGE 67 WEST, 6TH P.M.

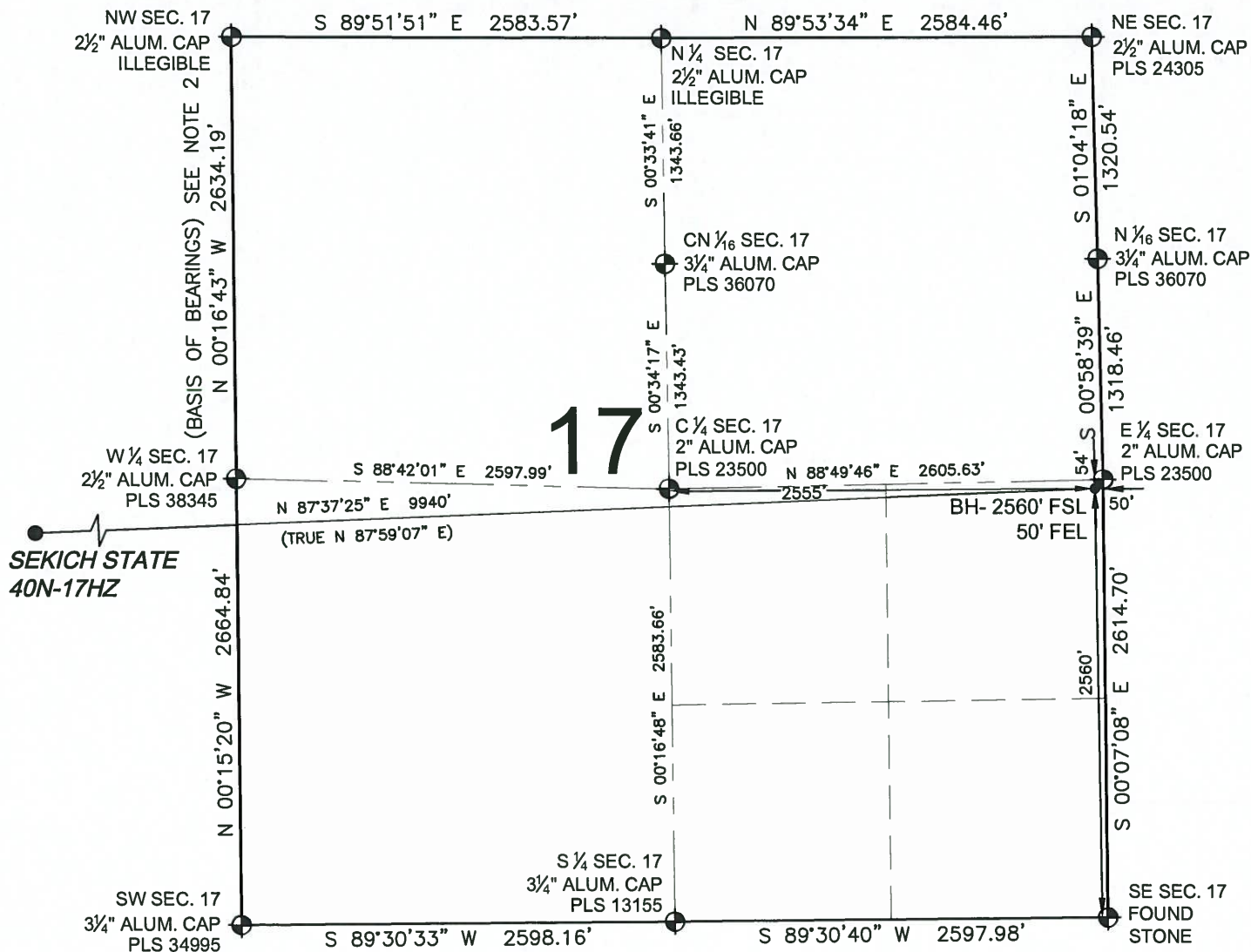

SHEET 2 OF 2

