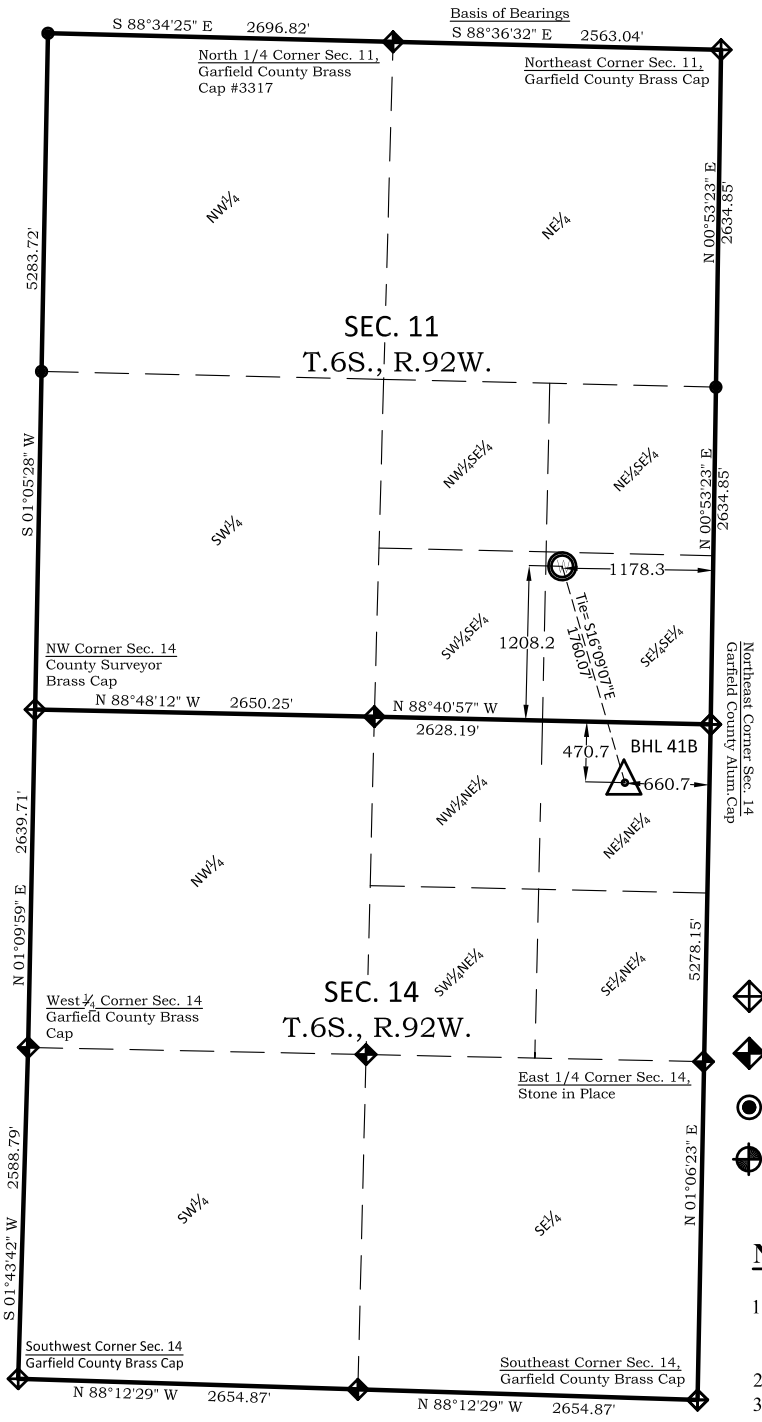


**Note:**
The measurement for determining any Designated Setback Location shall be made from the center of the Well or Production Facility nearest any Building Unit to the nearest wall or corner of such Building Unit.

| | |
|---|---|
| *Building* - | *1557'* |
| *Building Unit* - | *1557* |
| *HOBU* - | *5280'+* |
| *DOAA* - | *N/A* |
| *Public Road* - | *342'* |
| *Above Grnd Util.* - | *264'* |
| *Railroad* - | *2866'* |
| *Property Line* - | *326'* |

*Current Surface Land Use :*
*Hay Field*

**Surface: 41B-14-06-92**
1208' FSL
1178' FEL
Gnd El= 5581
Pad El= 5577
**NAD83**
Lat: 39.537615924°N
Long: 107.629368992°W
**NAD27**
Lat: 39.537635336°N
Long: 107.628755001°W
UTM 13 NORTH
**NAD 1983**
NORTHING
14369200.420
EASTING
899066.957

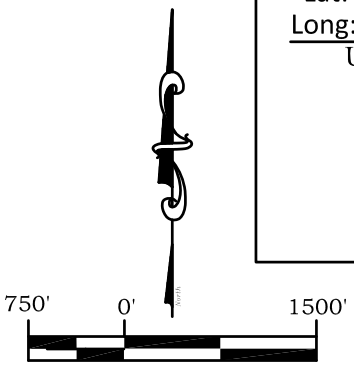

**Graphic Scale in Feet**
**1"= 1500'**

## Legend

- Field Surveyed Section Corner
- Field Surveyed Quarter Corner
- Calculated Section Corner Location
- Field Surveyed 1/16 Corner

**Bottom: 41B-14-06-92**
471' FNL
661' FEL
**NAD83**
Lat: 39.533016997°N
Long: 107.627459138°W
**NAD27**
Lat: 39.533036408°N
Long: 107.626845252°W

## Notes:

1. LATITUDE AND LONGITUDE COORDINATES ARE DIFFERENTIALLY CORRECTED AND BASED ON PUBLISHED NGS CONTROL STATION "WDP-5". SYSTEM: UTM ZONE: 13 NORTH DATUM: NAD 1983 (CONUS)
2. ELEVATIONS ARE BASED ON NAVD OF 1929.
3. ALL BOTTOM AND TOP HOLE LOCATIONS ARE MEASURED 90 DEGREES FROM SECTION LINE.
4. USGS QUADRANGLE MAP "SILT".
5. CURRENT SURFACE LAND USE: HAY FIELD.
6. PDOP AT THE TIME OF LOCATION OF SURFACE WELL = 2.1

## SURVEYOR'S CERTIFICATE

I, SCOTT E. AIBNER, A REGISTERED LAND SURVEYOR, LICENSED UNDER THE LAWS OF THE STATE OF COLORADO, DO HEREBY CERTIFY THAT THE SURVEY SHOWN HEREON WAS PREPARED BY RIVER VALLEY SURVEY, INC. FOR URSA OPERATING COMPANY, LLC, BY ME OR UNDER MY DIRECT SUPERVISION AND THAT THIS PLAT IS A TRUE REPRESENTATION THEREOF.

COLORADO REGISTERED SCOTT E. AIBNER 31143 PROFESSIONAL LAND SURVEYOR

BY: _____
SCOTT E. AIBNER, COLORADO REG. NO. 31143

**Prepared For: Ursa Operating Company LLC**
**Proposed Valley Farms L 41B-14-06-92 Well Situate in The NE¼NE¼ Section 14, Township 6 South, Range 92 West of the 6 th. Principal Meridian, County of Garfield, State of Colorado.**

Ursa OPERATING COMPANY


River Valley Survey, Inc.
110 East 3rd. Street, Suite 213
Rifle, Colorado 81650
Ph: 970-379-7846


| | | |
|---|---|---|
| **Project:** RVS 06001-35L | | |
| **Field Date:** 08-23-13 | **Scale:** 1"= 1500' | |
| **Date:** 11-25-13 | **Sheet:** 1 of 1 | |

**303.a Form 2**
**Valley Farms L Pad**
**Valley Farms Well L 41B-14-06-92**
**Section 14, Township 6 South, Range 92 West**