



Realtime Logs

Natural Fomation Evaluation
Gamma Ray

Scale:

1:240

TRUE VERTICAL DEPTH

Company: Kerr-McGee Oil & Gas Onshore LP

Well: Butterball 30C-15HZ

Field: Weld County (Kerr McGee)

County Weld County State Colorado

Status:

Final Print

Surface Location:

Latitude: 40° 8' 48.019" N

Longitude: 104° 53' 2.216" W

Other Services:

API Number: 05-123-3787000

Section: 10

TWN: 2N

Range: 67W

Permanent Datum (P.D.): Mean Sea Level Elevation: 5013.00 ft.

Elevations:

17.00 ft.

Log Measured From: Kelly Bushing

17.00 ft.

Above P.D.

KB:

5013.00 ft.

Depth Reference: Driller's Depth

GL:

4986.00 ft.

Interval Logged

Dates

Magnetic Field Reference

Top: 7020.0 ft. Date From: 04/Nov/13 Dip Angle: 66.85° Azi Reference North: True

Bottom: 12517.0 ft. Date To: 10/Nov/13 Total Mag to Reference

Spud Date: 03/Nov/13 Field Strength: 52863.0 nT North Correction: 8.75°

Borehole Record

Casing Record

Hole Size	From	To	Size	Weight	From	To
13.500 in.	Surface	1017.0 ft.	9.625 in.	36.00 lb/ft	Surface	1009.0 ft.
8.750 in.	1017.0 ft.	7880.0 ft.	7.000 in.	26.00 lb/ft	Surface	7773.0 ft.
6.125 in.	7880.0 ft.	12568.0 ft.				

Mud Record

Deviation Record

Type	From	To	Hole Size	Interval	Inc / Az (Start)	Inc / Az (End)
Water Based Mud	Surface	12568.0 ft.	13.500 in.	Surface	0.0° / 0.0°	0.2° / 285.2°
			8.500 in.	Vertical/Curve	0.2° / 285.2°	84.0° / 176.5°
			6.125 in.	Lateral	84.0° / 176.5°	90.1° / 181.2°
					/	/
					/	/
					/	/
					/	/

Acquisition System Software Version

Other

Advantage	2.20U4	Rig / Contractor: XTREME8	/ Xtreme Drilling
PATS	6.4.1.34	Job No: 5828794	
		District / Unit: Rocky Mountains	/ D&E

INTEQ does not guarantee the accuracy or correctness of interpretations provided in or from this log. Since all interpretations are opinions based on measurements, INTEQ shall under no circumstances be responsible for consequential damages or any other loss, costs, damages or expenses incurred or sustained in connection with the use of any such interpretations. INTEQ disclaims all expressed and implied warranties related to this service. INTEQ's liabilities and obligations shall be governed by INTEQ's Standard Terms and Conditions.

Log Run Summary

LWD	BHA	Bit	Bit	Bit	Bit	Assembly	Logged Interval		Bit Depth Interval		Date / Time				Circ.
Run No.	Run No.	Run No.	Size (in.)	Type	Gauge Length (in.)	Type	Top	Bottom	From	To	Start		End		Time (hrs.)
							(m.)	(m.)	(m.)	(m.)					
1	1	2	8.750	PDC	N/A	Mud Motor	7020.0	7416.0	1017.0	7461.0	04/Nov/13	14:35	04/Nov/13	22:44	29.9
2	2	3	8.750	PDC	N/A	Mud Motor	7416.0	7841.0	7461.0	7880.0	05/Nov/13	14:18	06/Nov/13	08:23	12:45
3	3	4	6.125	PDC	N/A	Mud Motor	7841.0	12517.0	7880.0	12568.0	08/Nov/13	04:45	10/Nov/13	06:08	49.42

Crew

Name	Arrive	Depart	Name	Arrive	Depart	Name	Arrive	Depart
	Wellsite	Wellsite		Wellsite	Wellsite		Wellsite	Wellsite
Andrew Overbey	02/Nov/13	04/Nov/13	Nick Roosen	04/Nov/13	07/Nov/13	Shirley Arimah	07/Nov/13	10/Nov/13
Kevin Sheridan	02/Nov/13	10/Nov/13						

Mud Properties Record

Date / Time	LWD Run No.	Measured Depth (m.)	Mud Type	Density (sg)	Viscosity (cp)	pH	Fluid Loss (cc)	Oil / Water	Source	Total Chlorides (ppm)	K+ (%)
11/04/13 10:20	1	7400.0	Water Based Mud	8.5	27	9.0	N/A	0/100	Pits	1600	N/A
11/06/13 22:30	2	7790.0	Water Based Mud	10.0	41	9.0	N/A	0/100	Pits	1900	N/A
11/09/13 21:52	3	12120.0	Water Based Mud	9.6	40	9.0	N/A	4/100	Pits	2600	N/A

Mnemonics

Curve	Description	Units
GRAX	Gamma Ray Apparent, 0.5 ft. Avg	API
TCDX	Downhole Temperature	degF
ROP_AVG	Rate of Penetration, 3.0 ft. Avg	ft/hr
WOB_AVG	Weight on Bit, 1.0 ft. Avg	klbs

Equipment and Service Data

LWD Run No.	Tool	Serial Number	Measurement	Bit Offset (m.)	Max O.D. (in.)	Min I.D. (in.)
1	DIR	12546374	Directional	46.81	6.750	3.250
1	SRIG	12613300	Gamma	43.43	6.750	3.250
2	DIR	12546374	Directional	43.34	6.750	3.250
2	SRIG	12613300	Gamma	39.96	6.750	3.250
3	DIR	12617354	Directional	54.93	4.750	2.480
3	SRIG	12578112	Gamma	51.55	4.750	2.480

Service and Tool Mnemonics

Mnemonic	Name	Description
DIR	Directional	Wellbore directional survey
SRIG	Inclination and Gamma	Probe based gamma ray and inclination module

Comments

(1) Baker Hughes INTEQ run 1 and run 2 utilized 6 1/2 inch NaviTrak services (Gamma Ray and Directional) behind an 8 3/4 inch bit and steerable assembly from 1017 to 7880 feet MD (1017 to 7575 feet TVD)
(2) Baker Hughes INTEQ run 3 utilized 4 3/4 inch NaviTrak services (Gamma Ray and Directional) behind an 6 1/8 inch bit and steerable assembly from 7880 to 12568 feet MD (7575 to 7589 feet TVD)

Remarks

Number	Measured Depth (m.)	Hole Section (in.)	LWD Run No.	Remark
1	7020	8.750	1	The interval from Surface to 7020 feet MD (6972 feet TVD) was logged not logged due to Baker Hughes logging services began at the top of the curve section.
2	7481	8.750	2	The interval from 7841 to 7880 feet MD (7571 to 7575 feet TVD) was logged up to 16 hours after being drilled due to a trip out of

2	7481	8.750	2	the hole to pick up curve BHA assembly.
3	7571	8.750	3	The interval from 7841 to 7880 feet MD (7571 to 7575 feet TVD) was logged up to 45 hours after being drilled due to a trip out of the hole for casing and cement operations.
4	11956	6.125	3	The interval from 12517 to 12568 feet MD (7589 to 7589 feet TVD) was not logged due to sensor offsets to bit at TD.

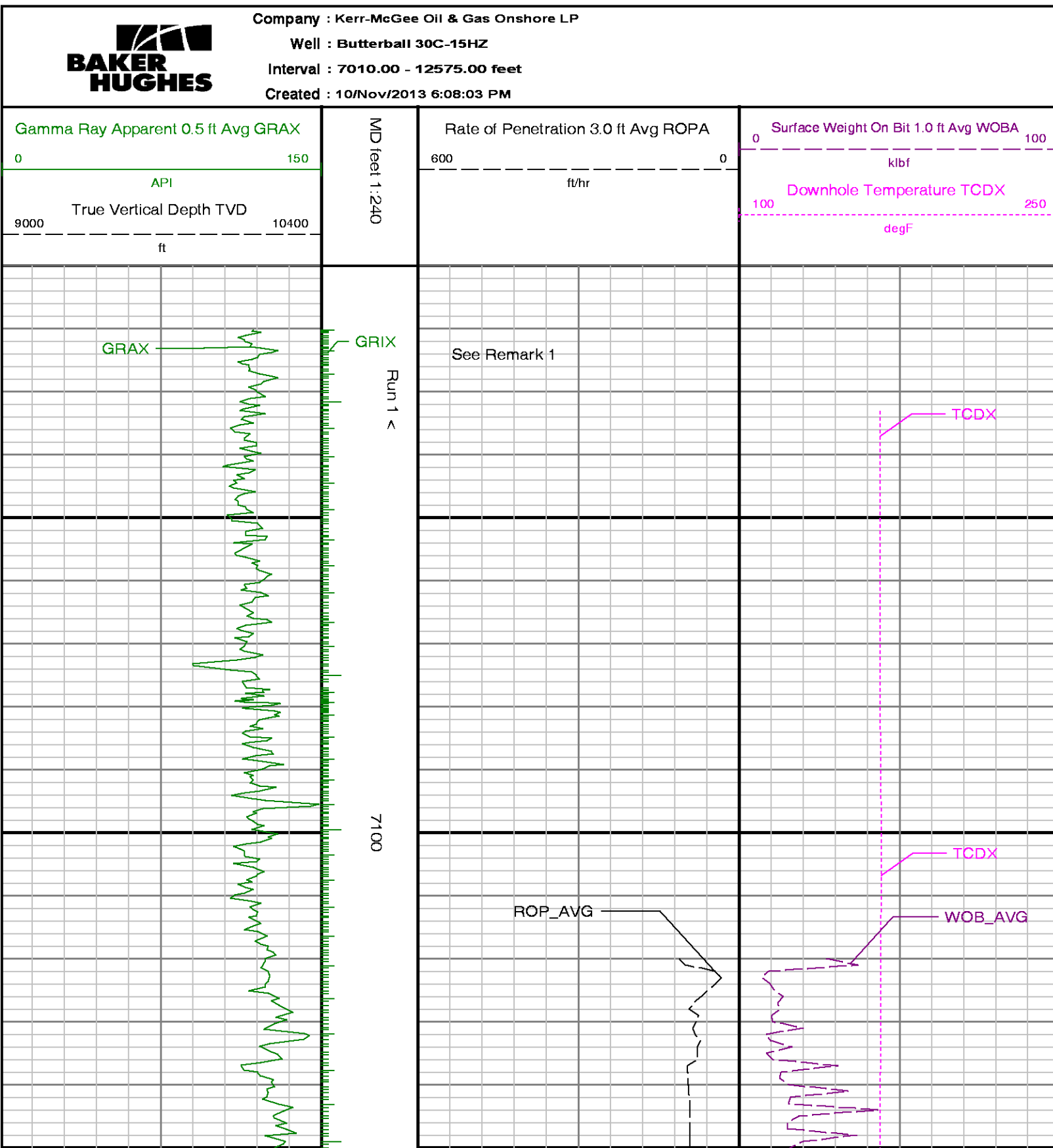

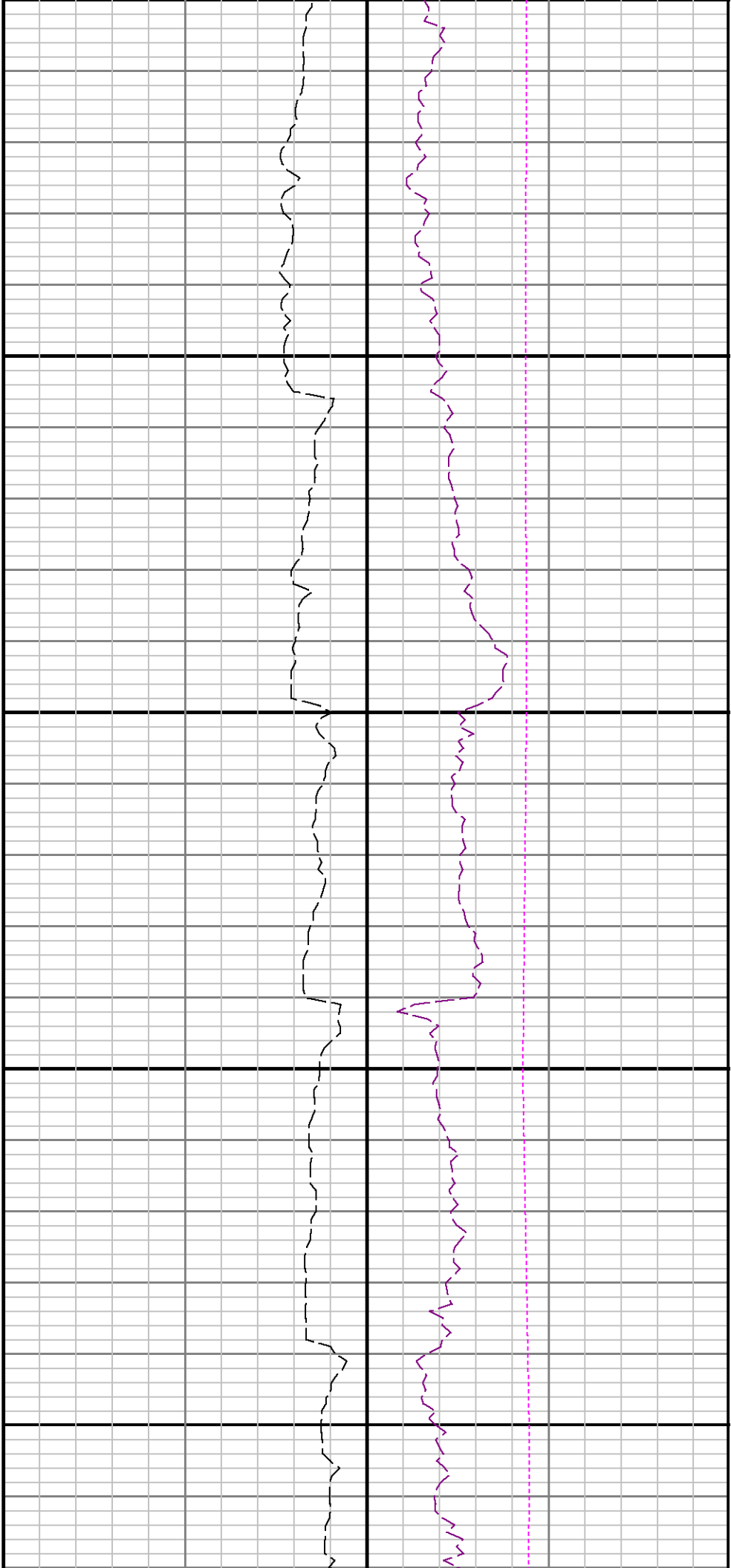

7200

7300

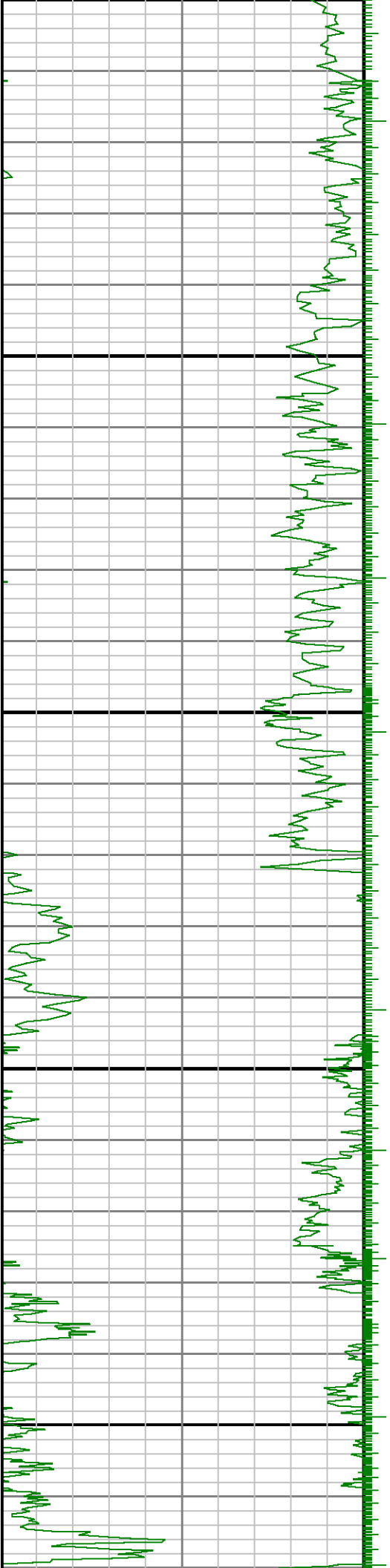

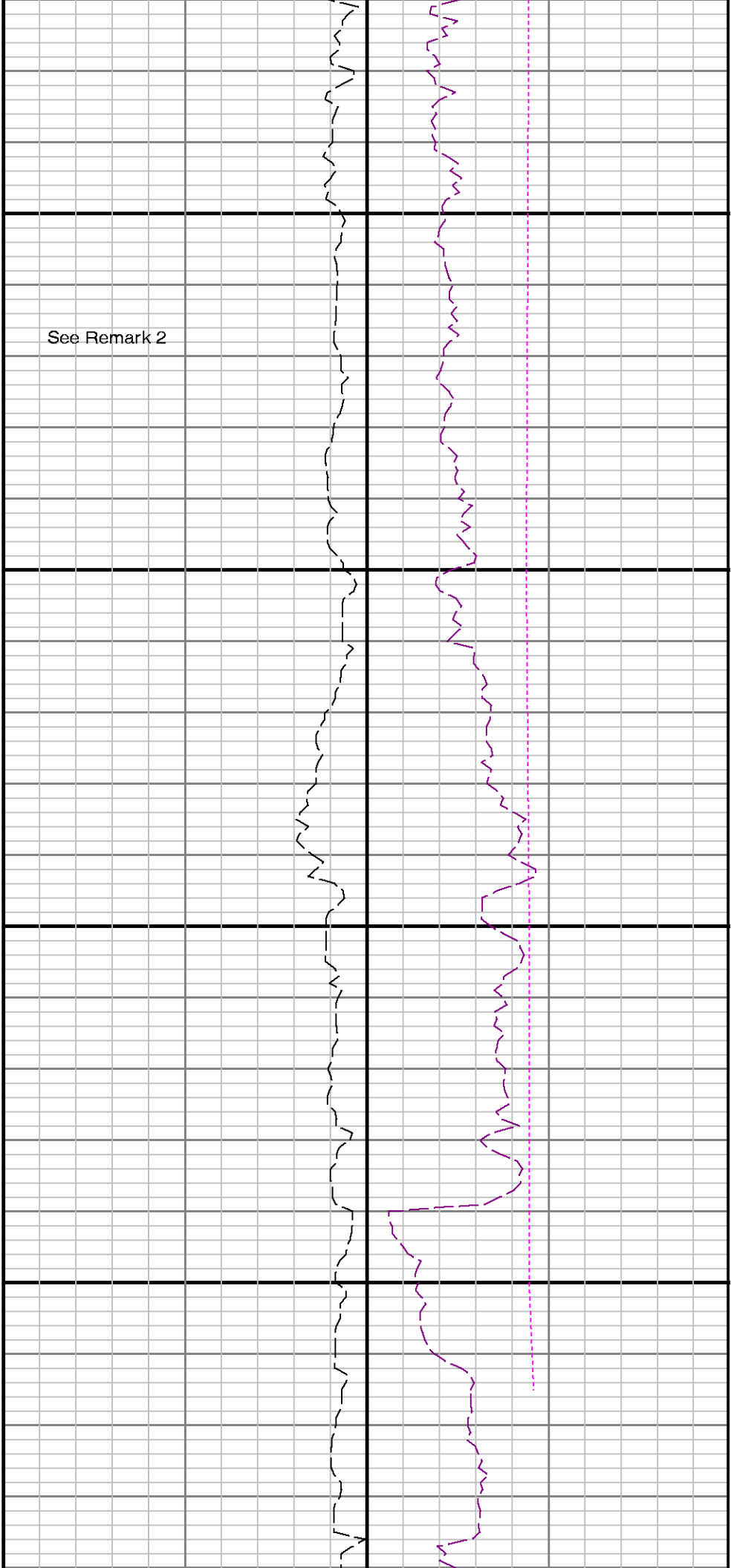

7400

Run 1 > Run 2

7500

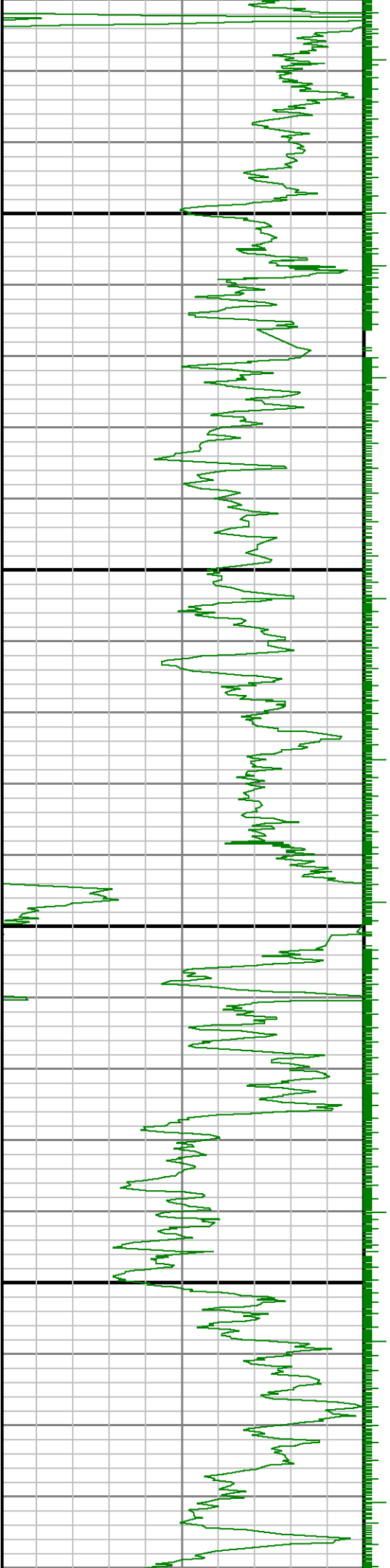

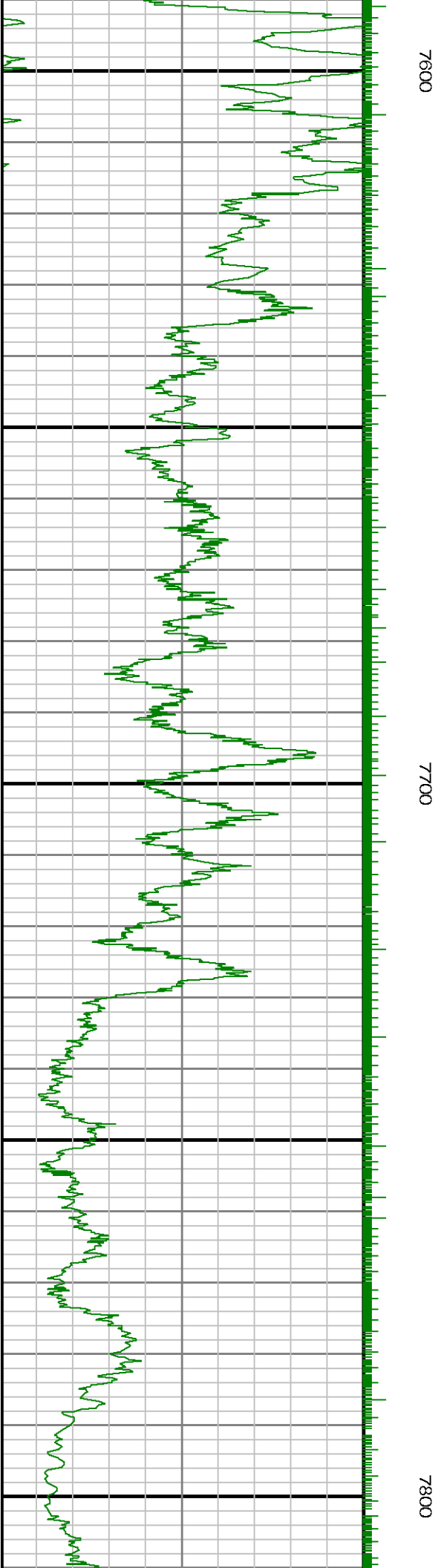

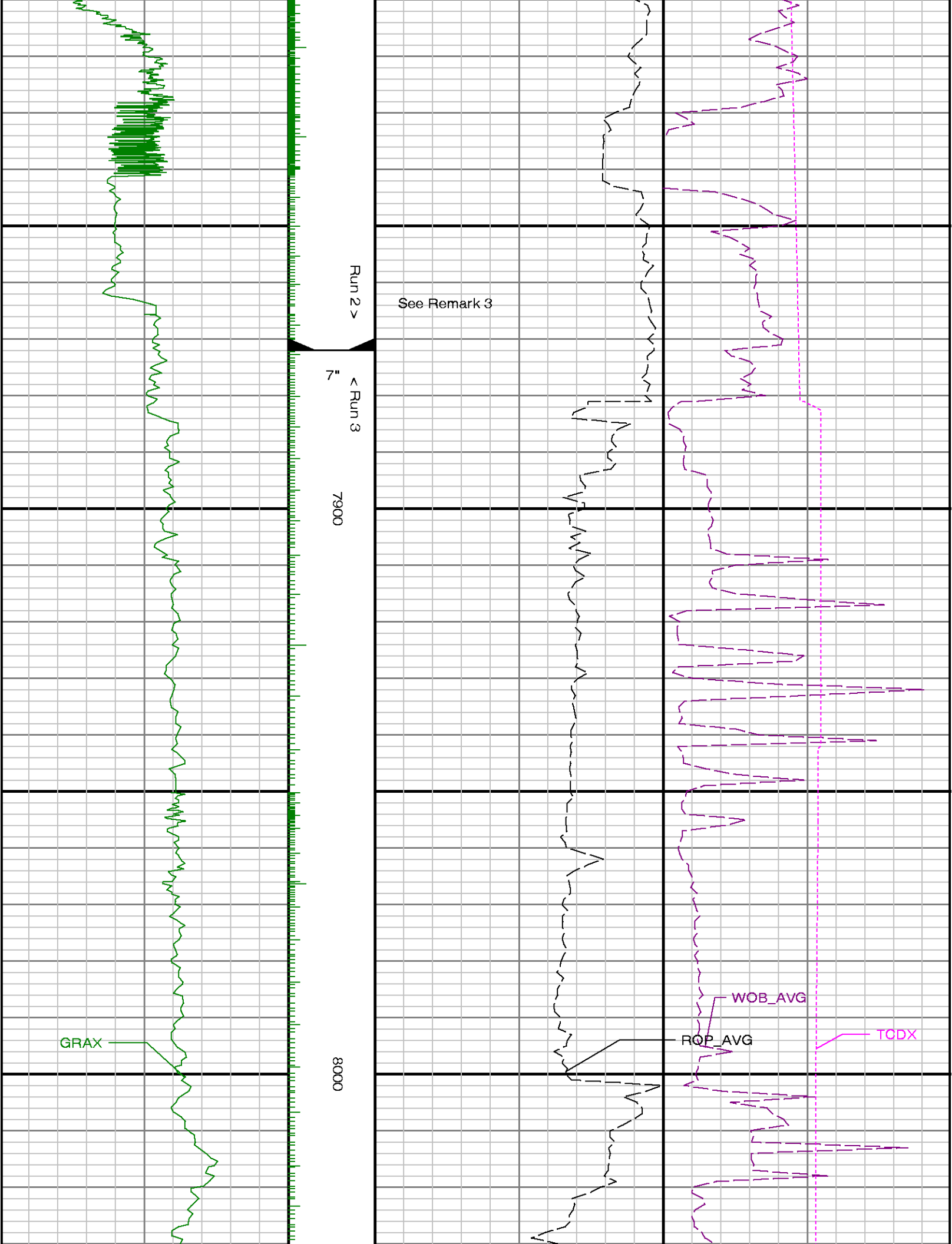

See Remark 3

Run 2 >

< Run 3

7900

8000

GRAX

RQP_AVG

WOB_AVG

TCDX

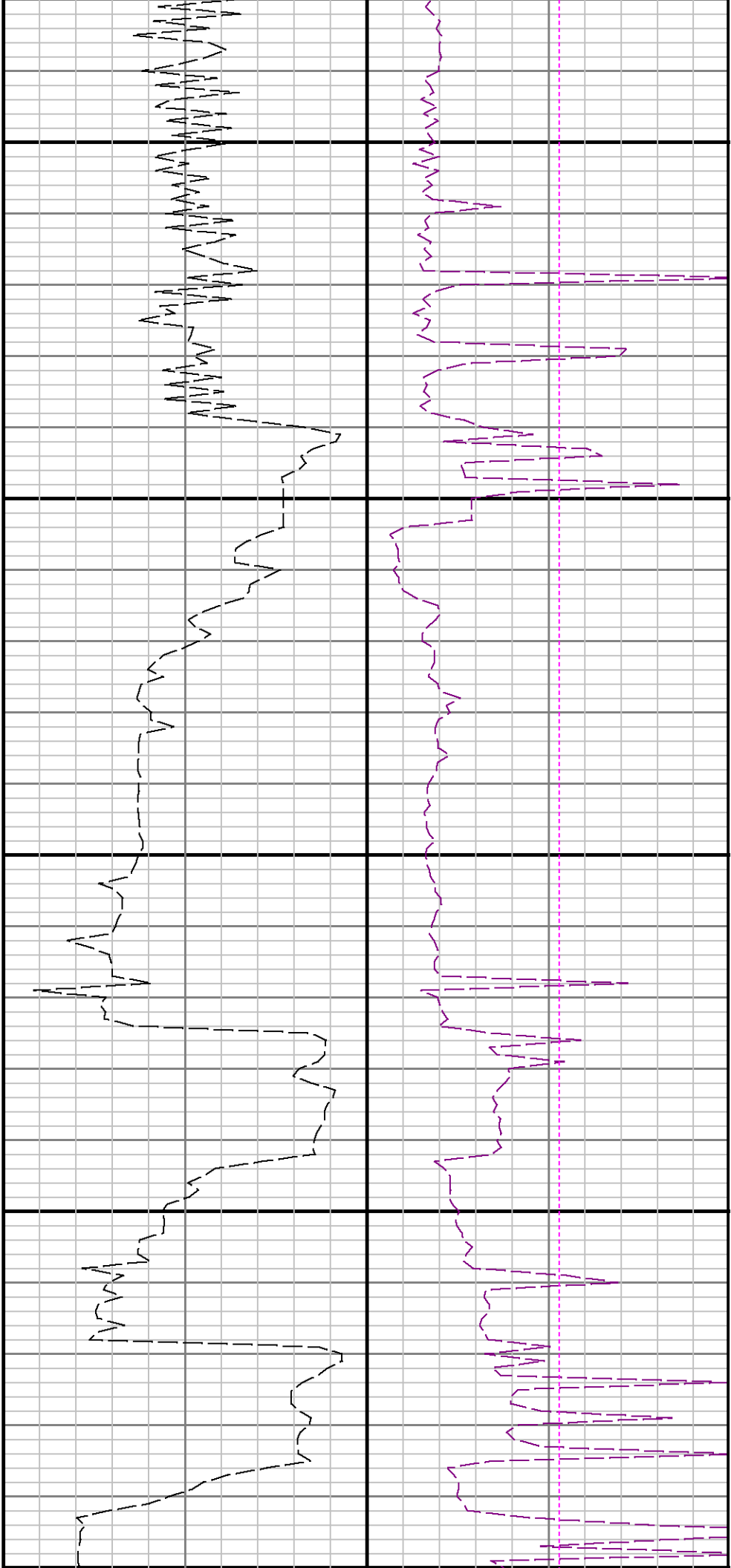

8100

8200

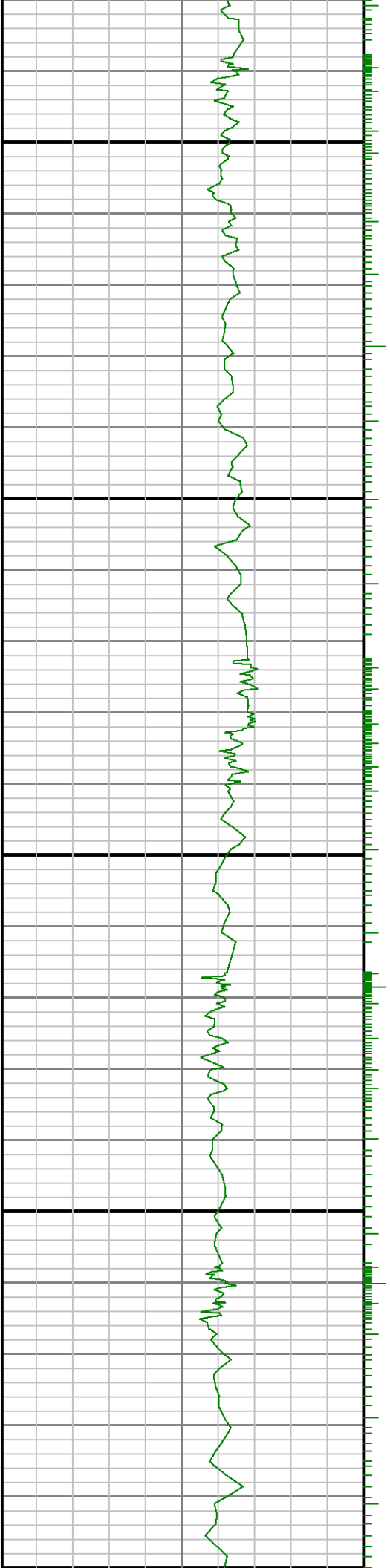

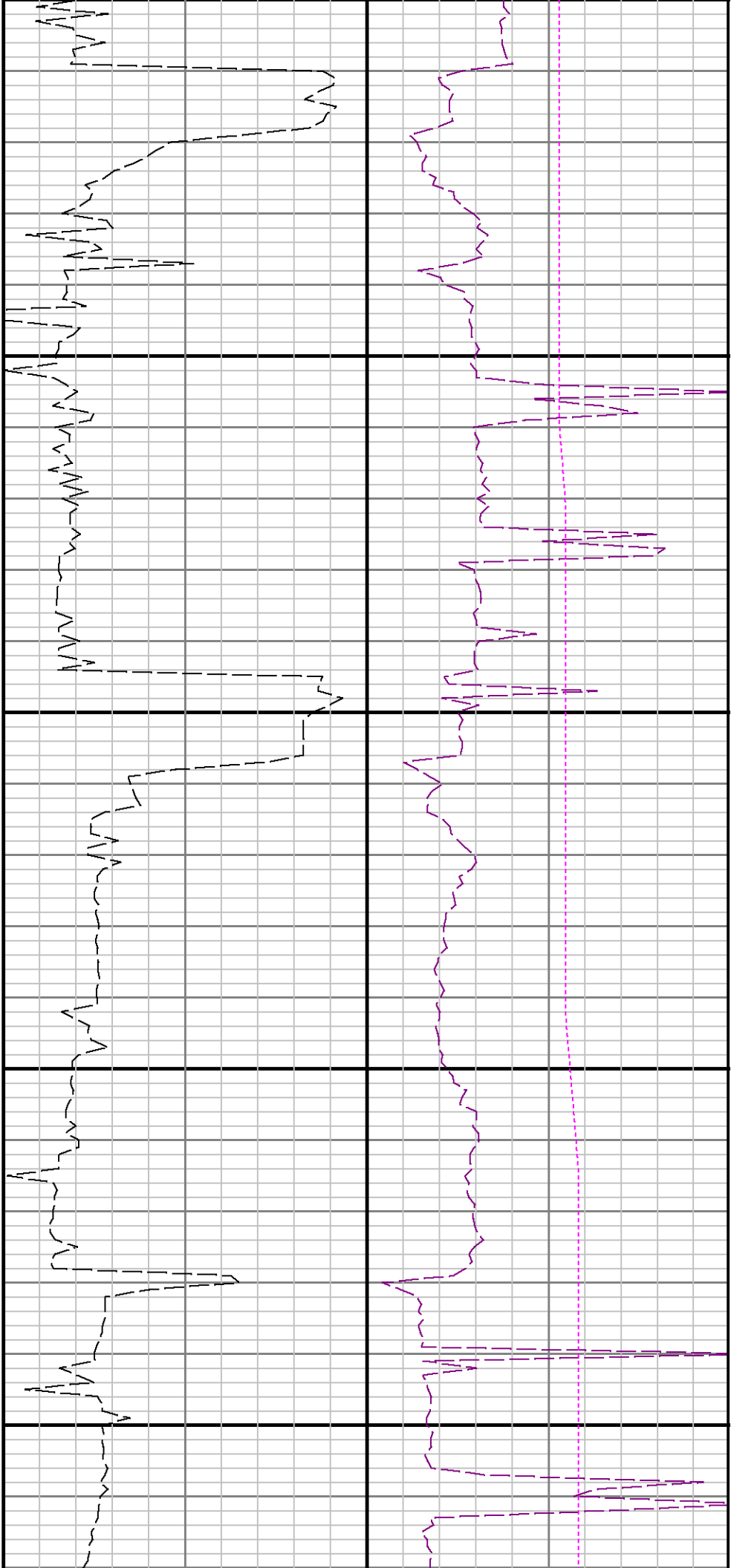

8300

8400

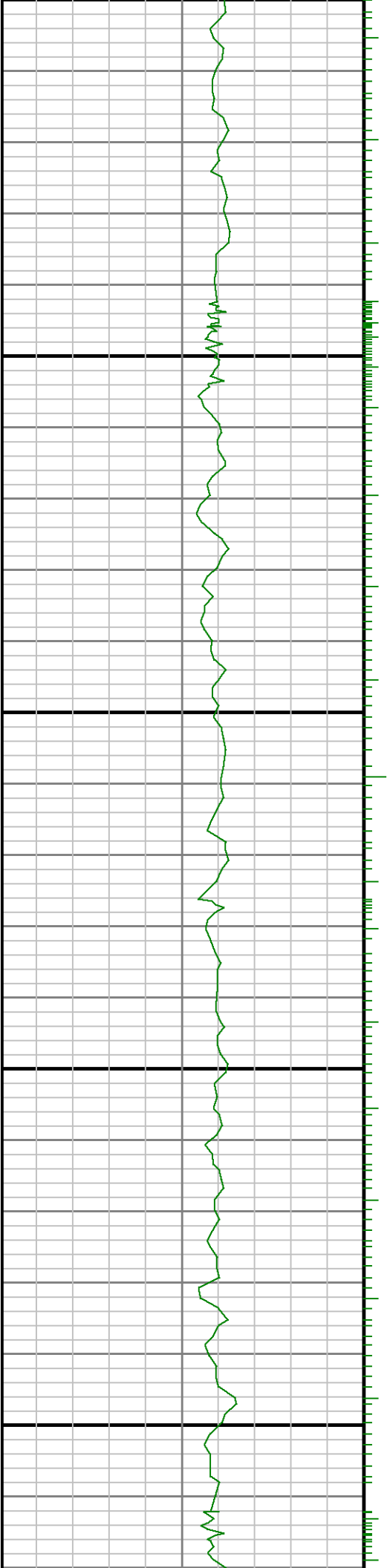

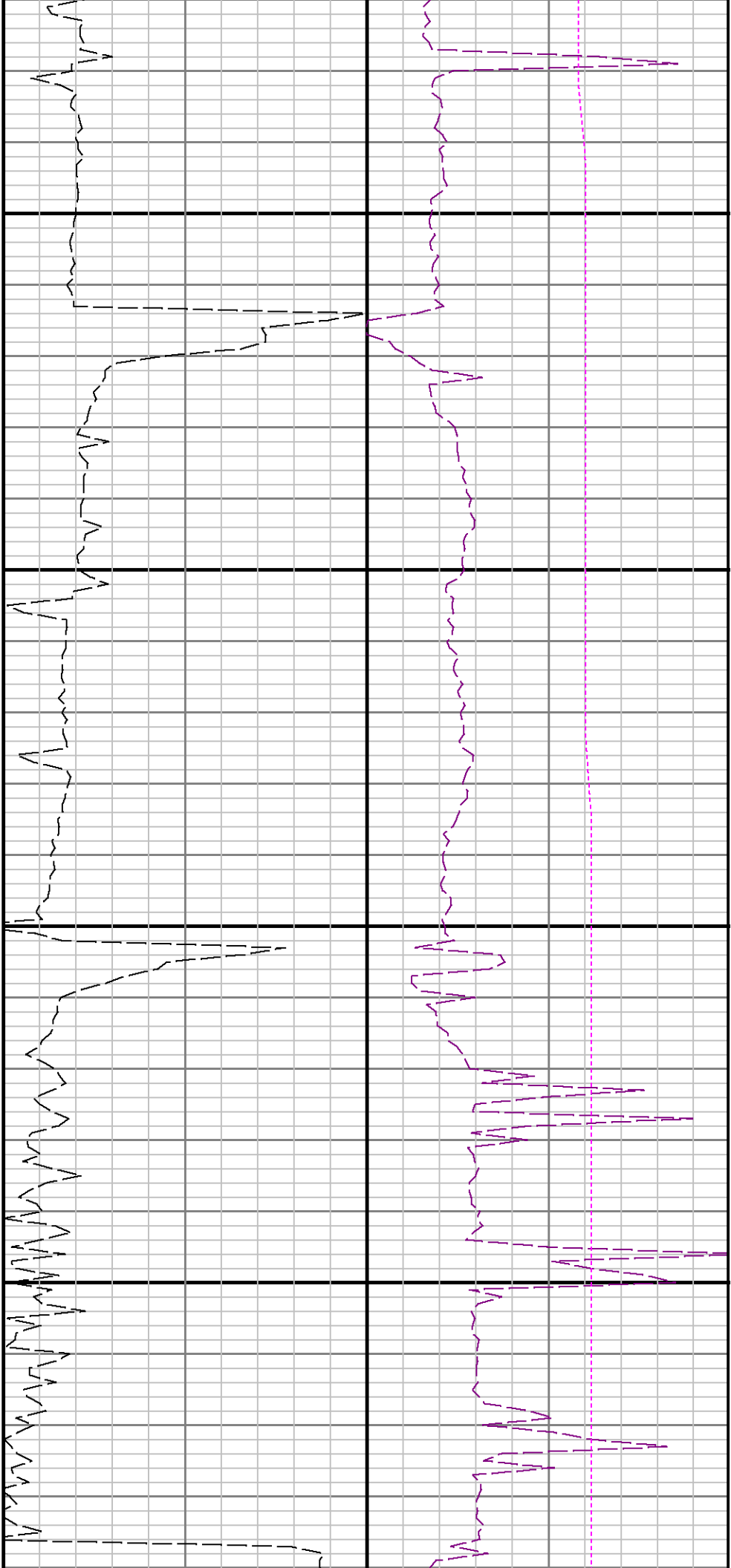

8500

8600

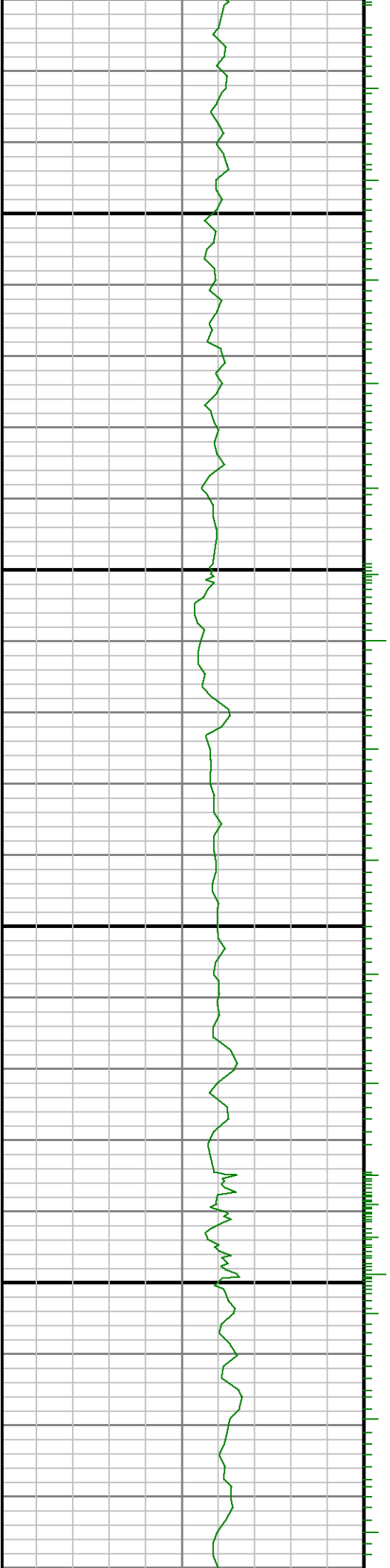

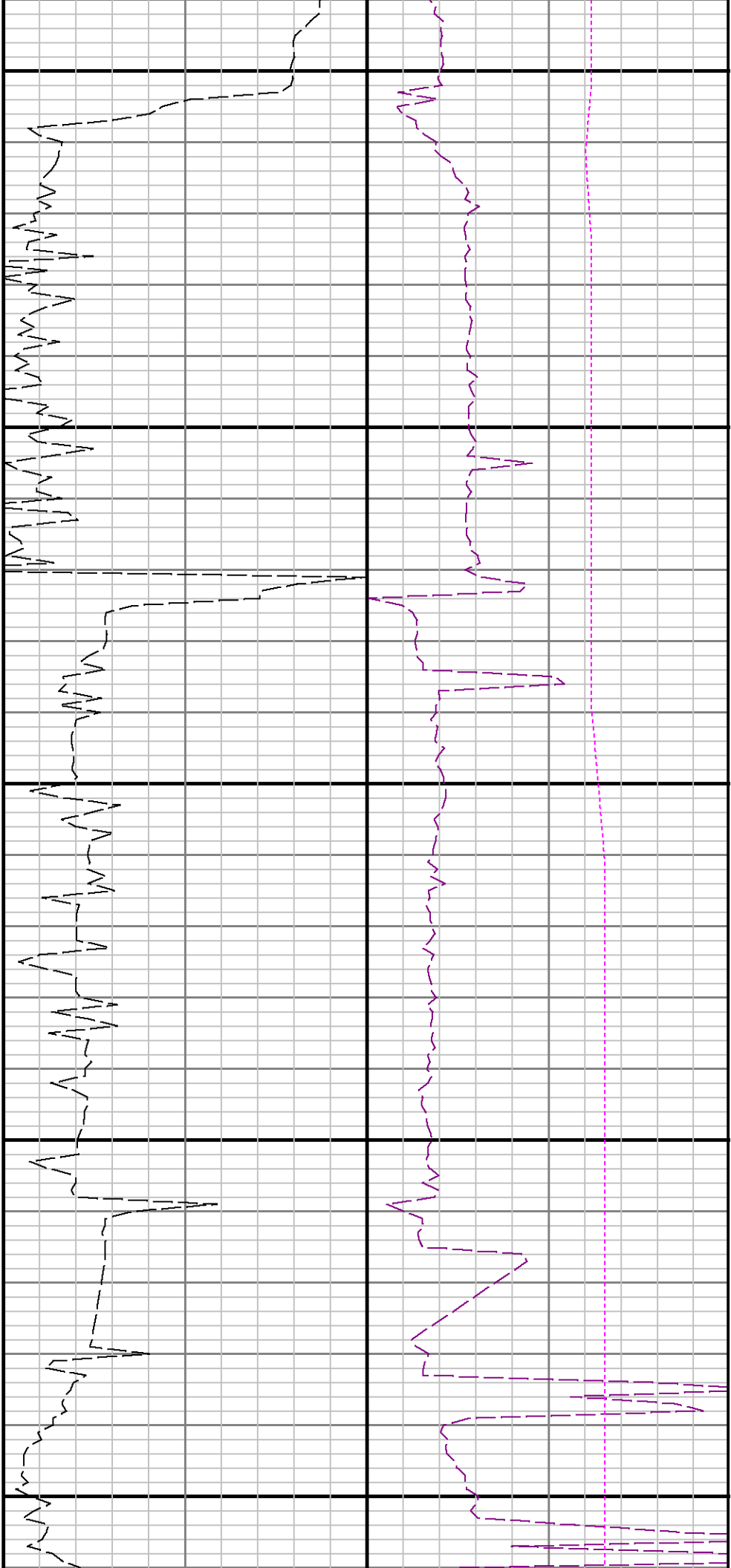

8700

8800

8900

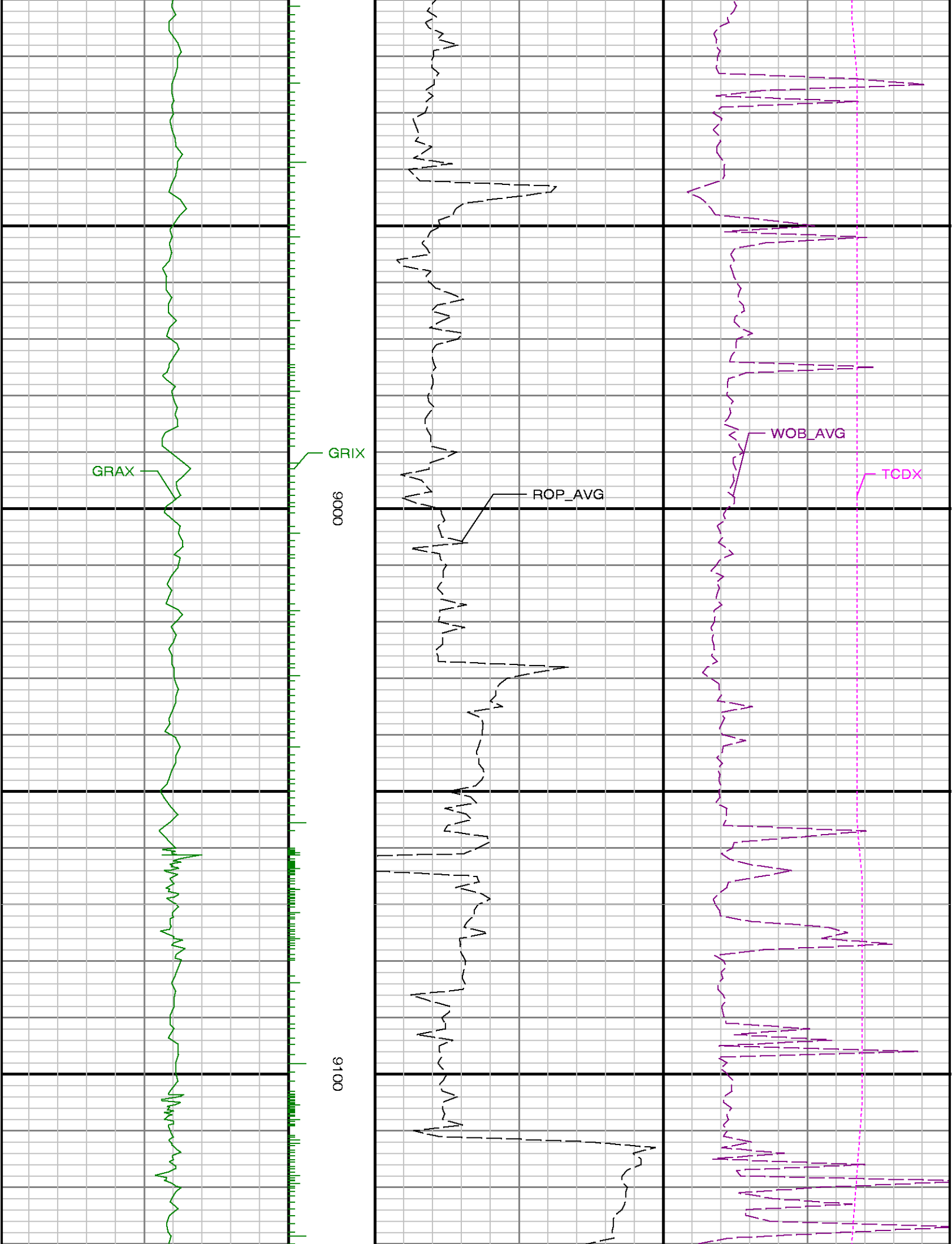

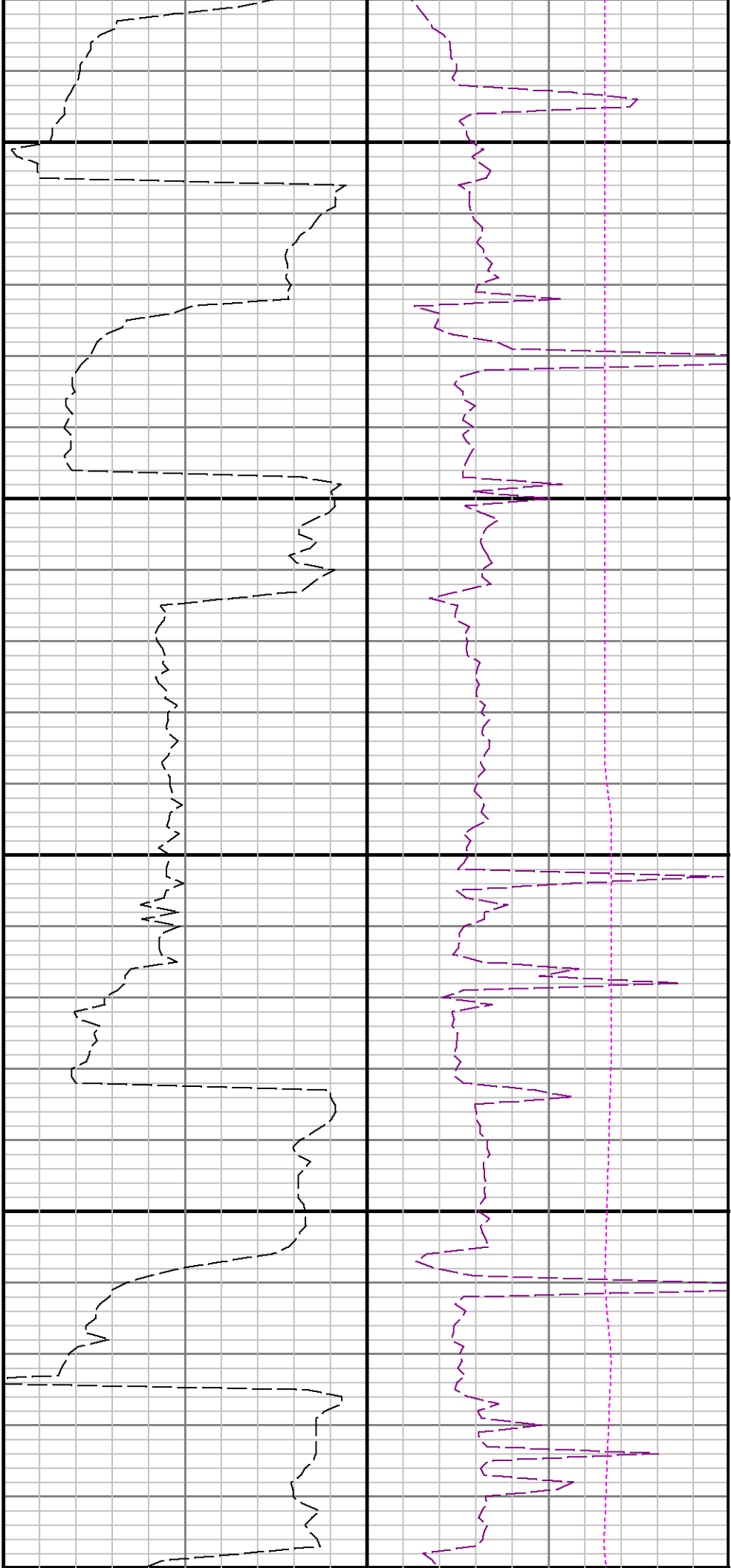

9200

9300

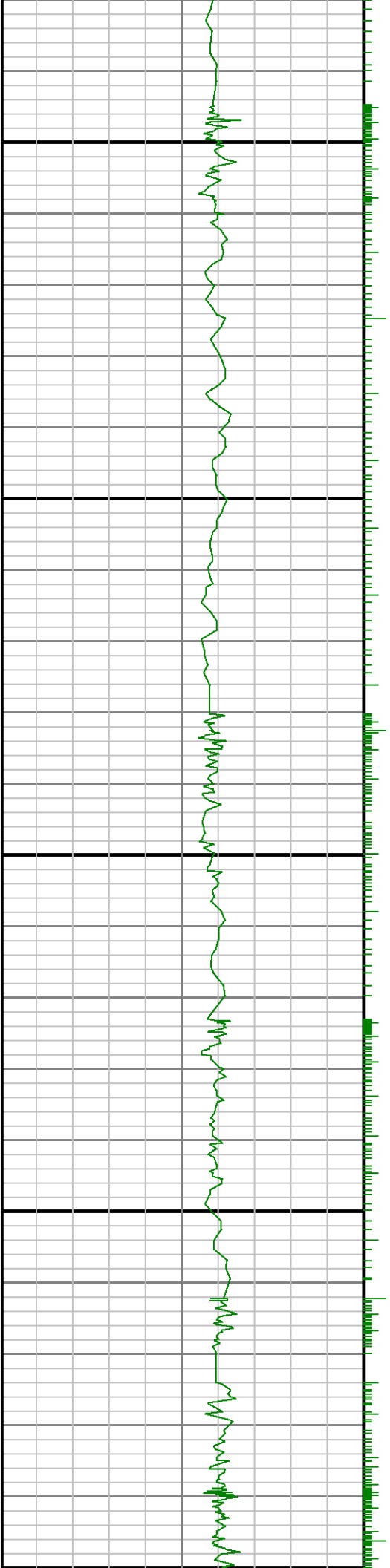

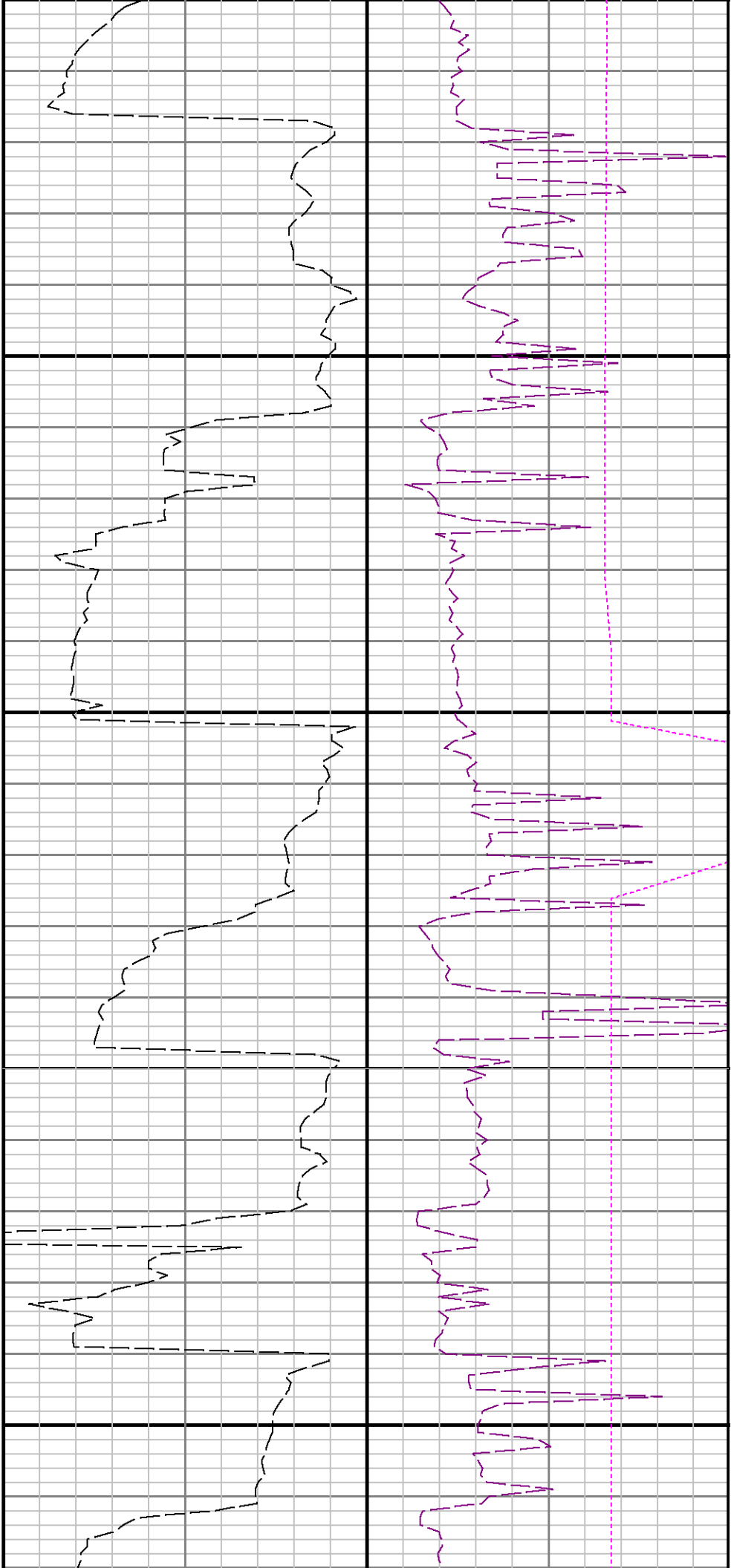

9400

9500

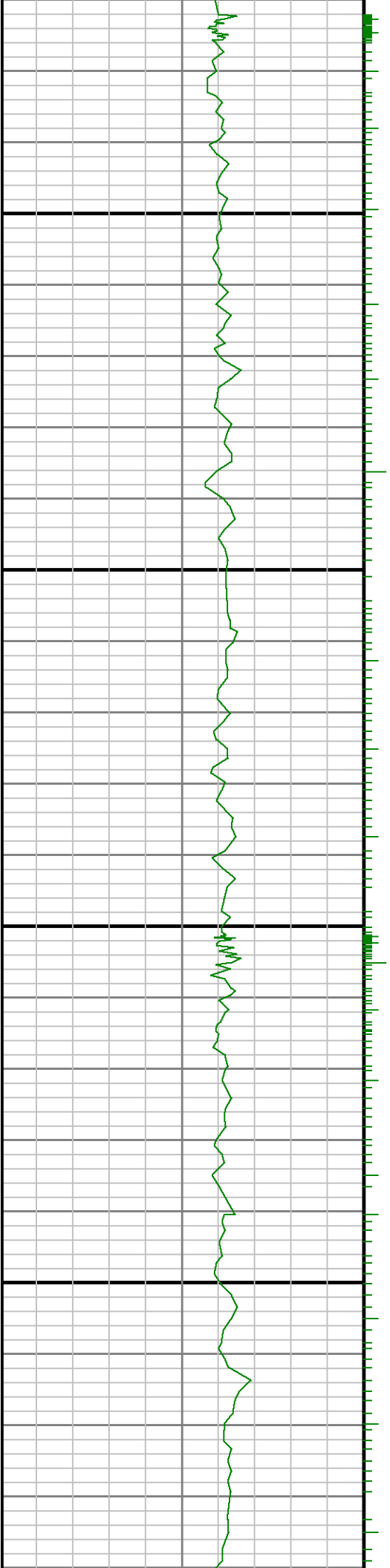

9600

9700

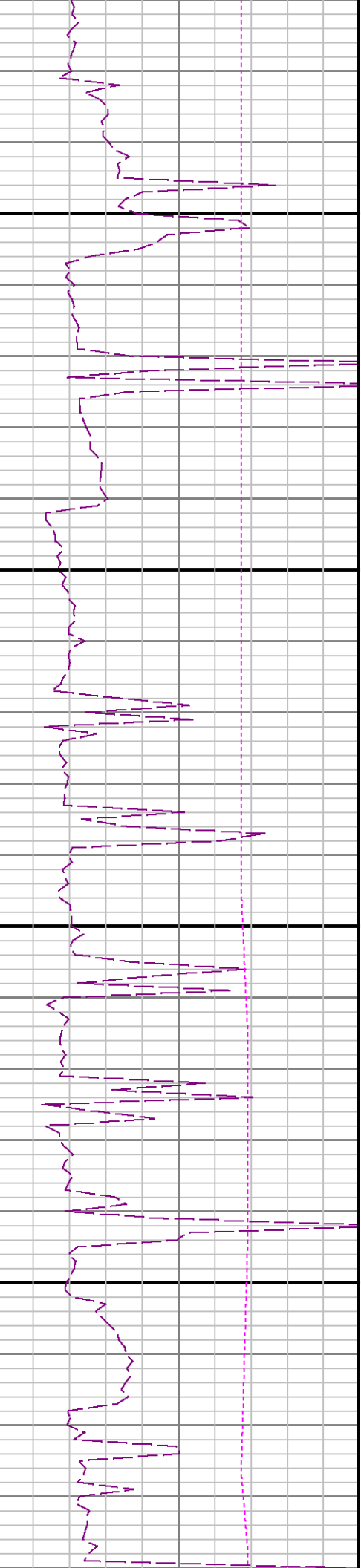
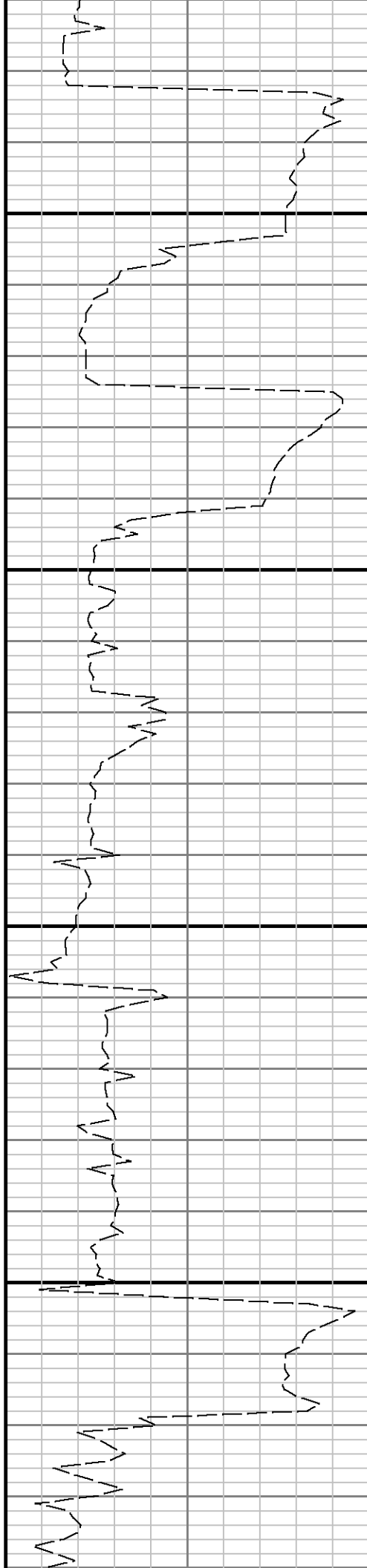

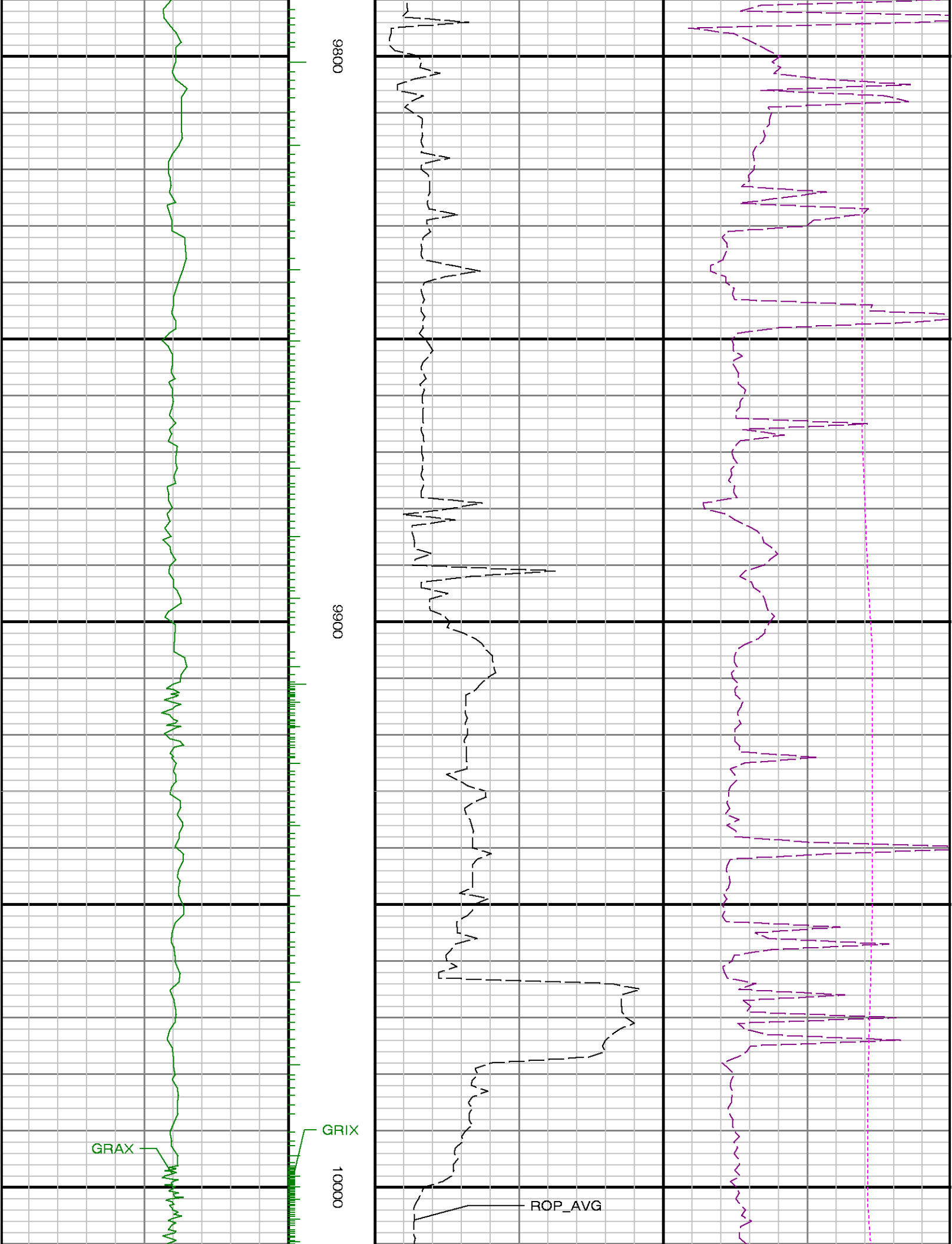

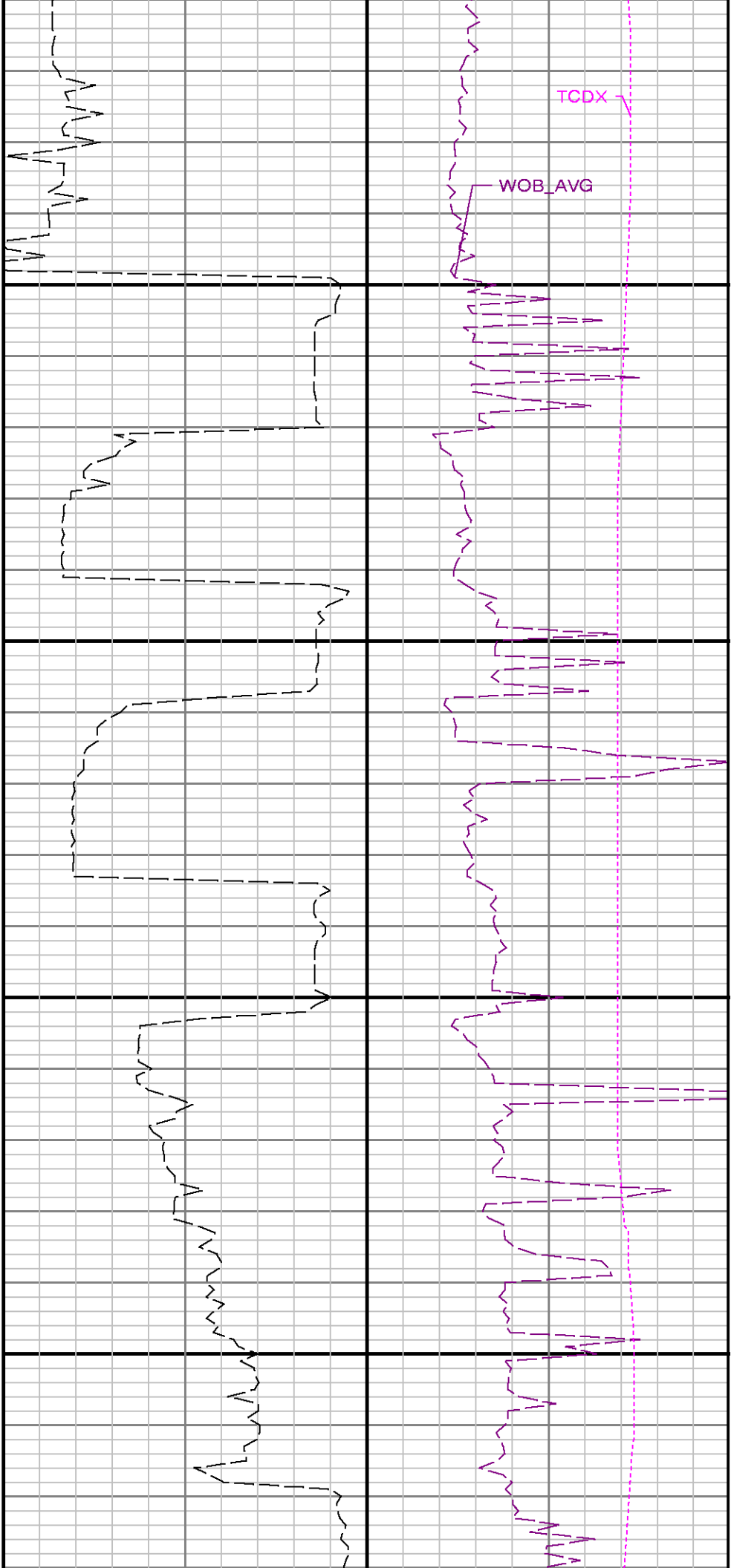

10100

10200

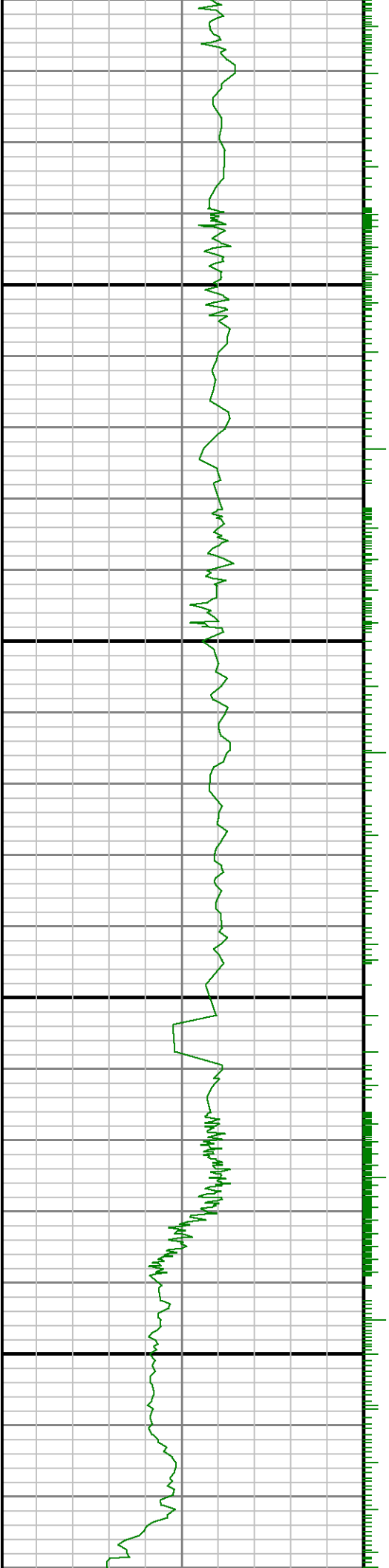

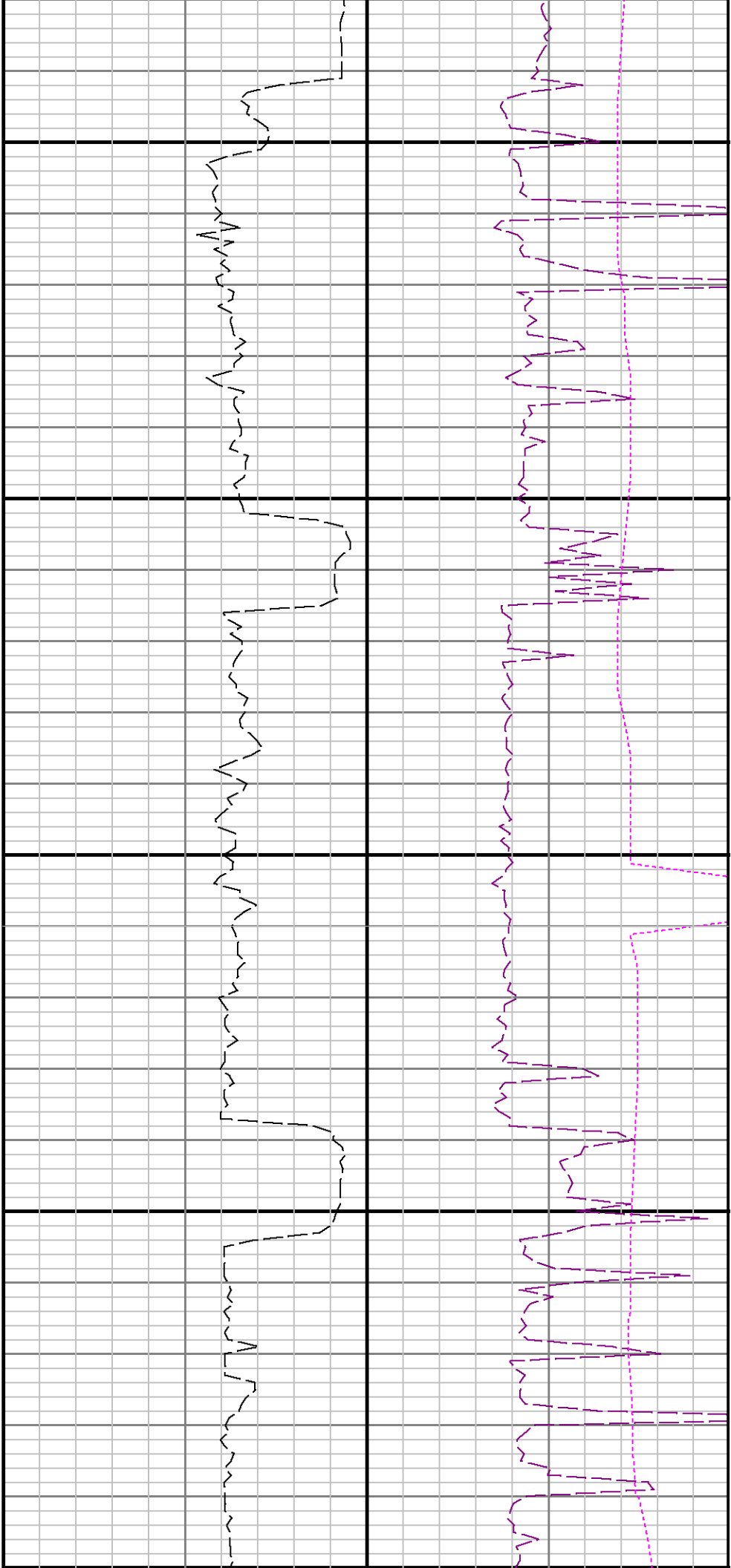

10300

10400

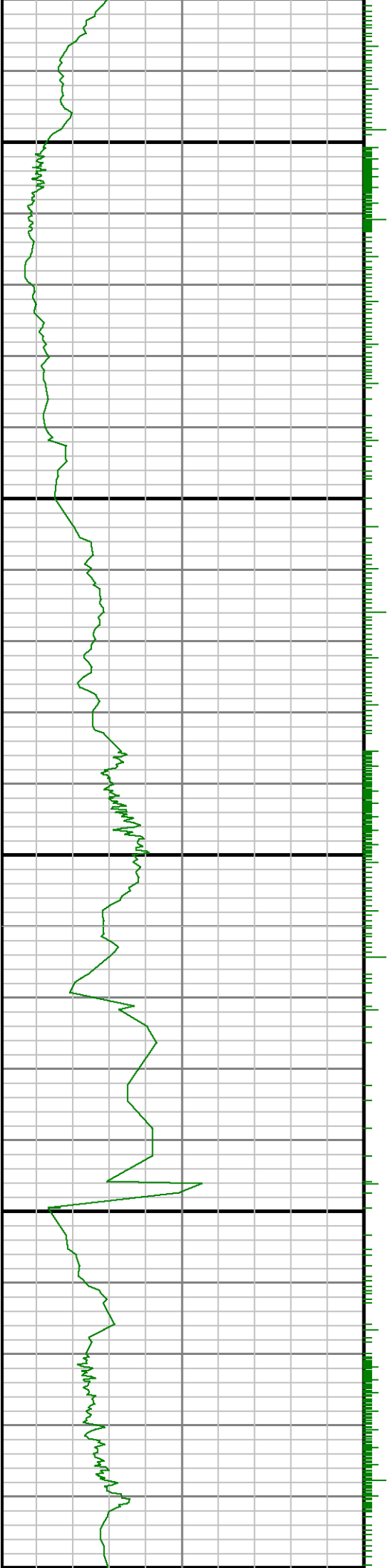

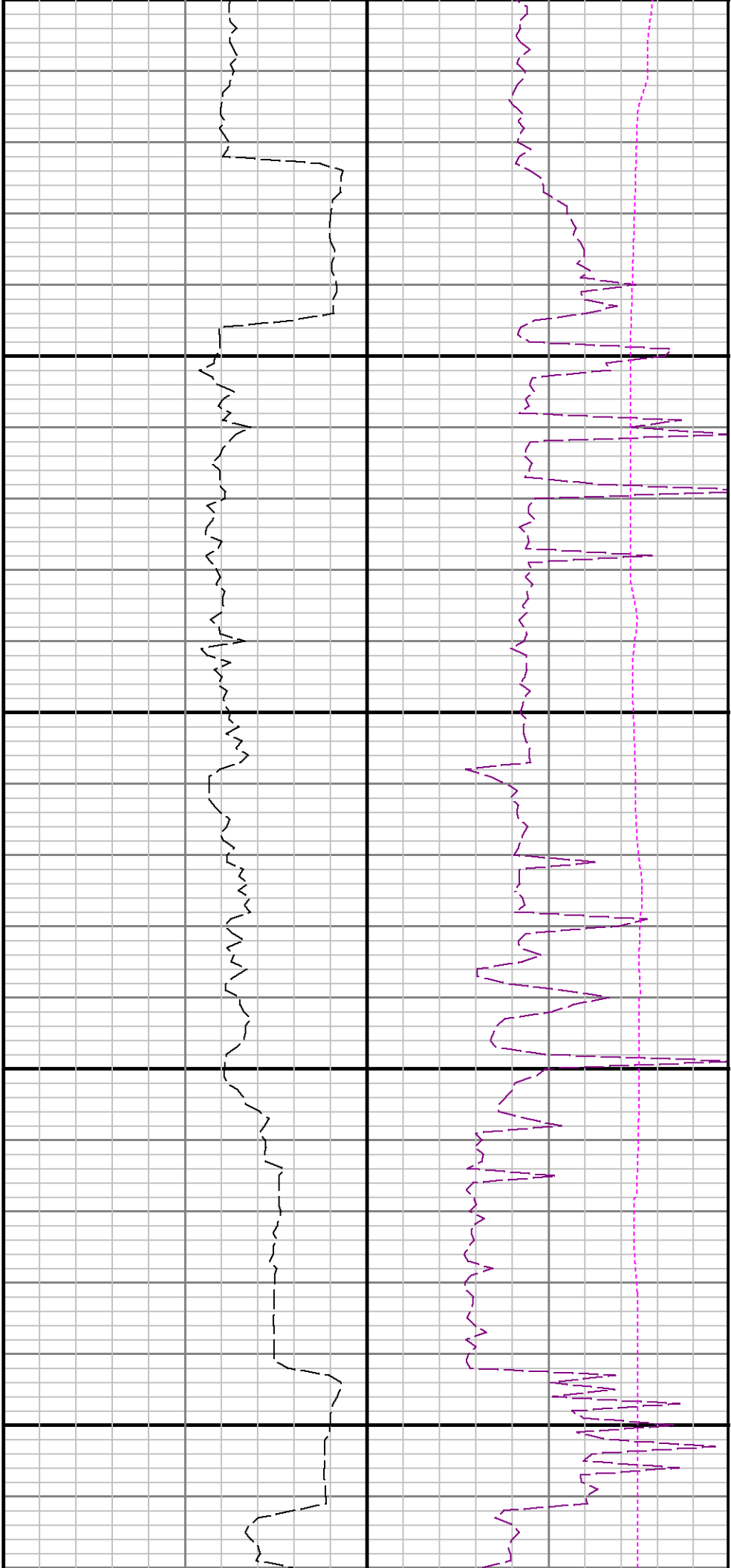

10500

10600

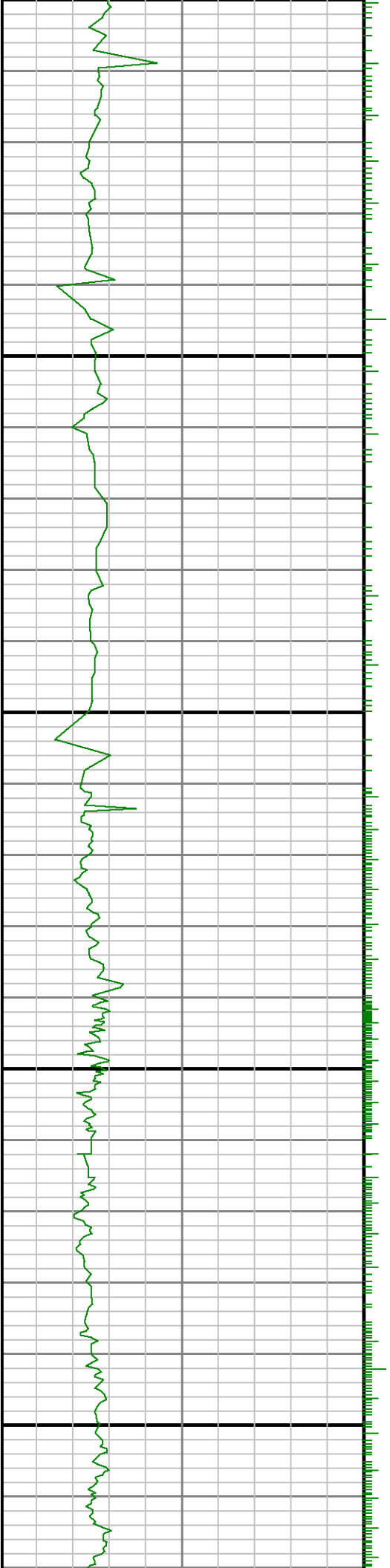

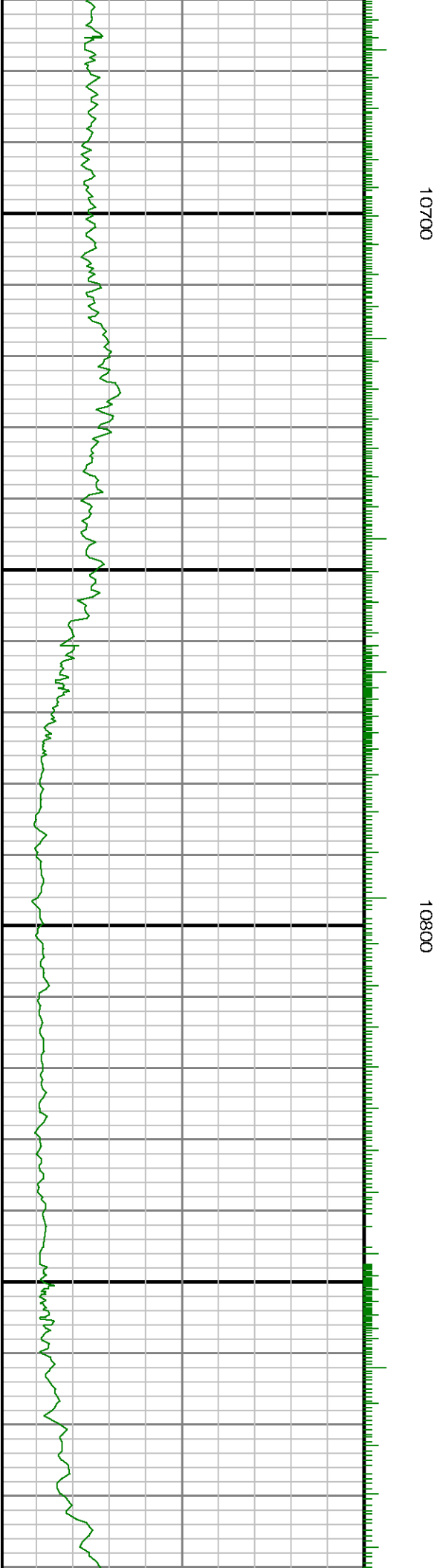
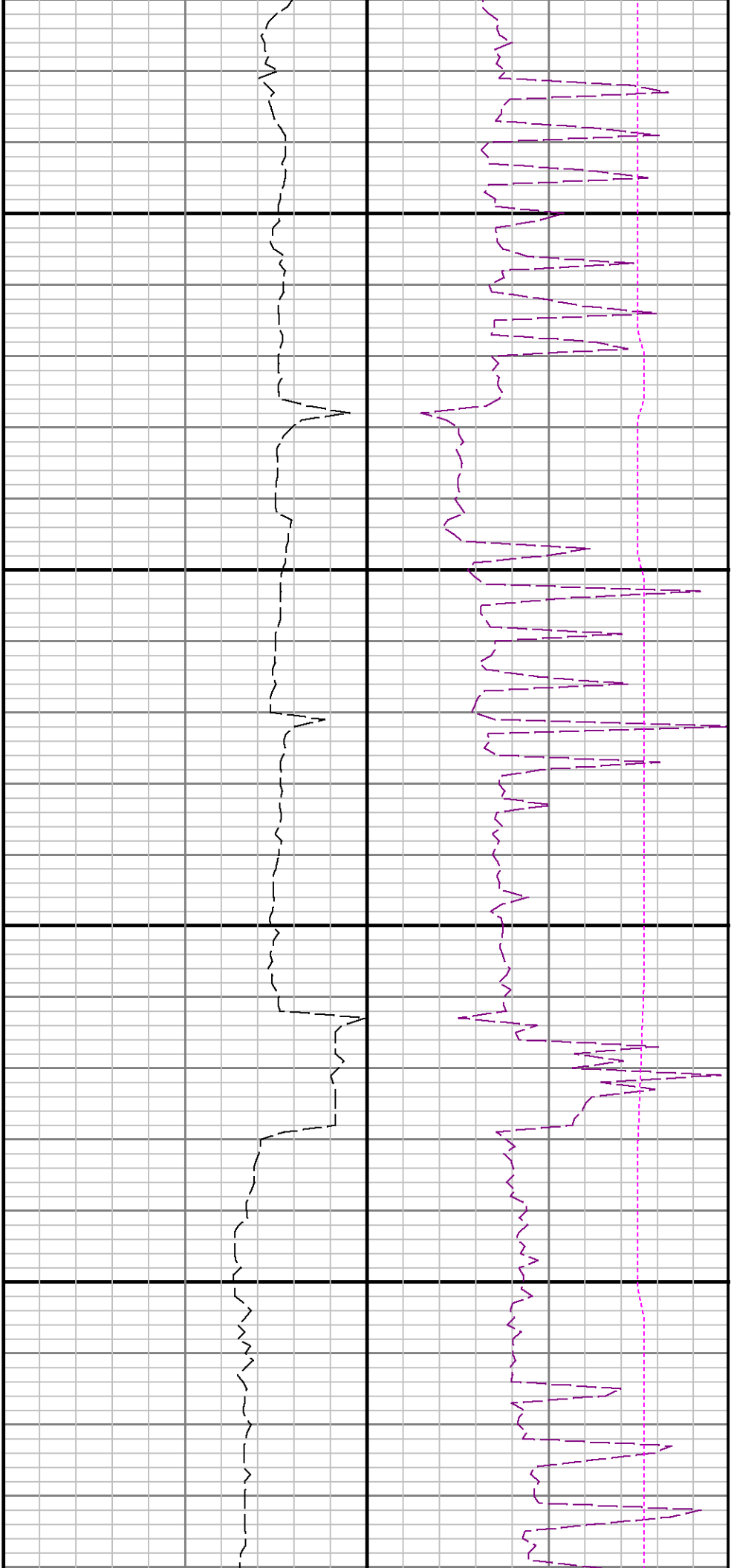

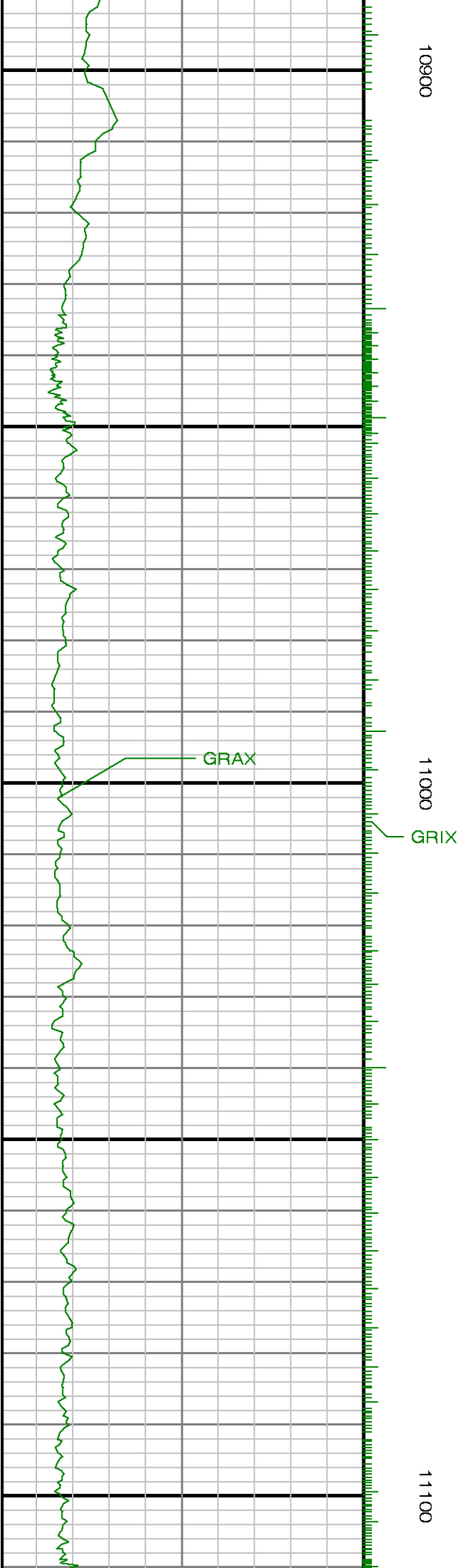
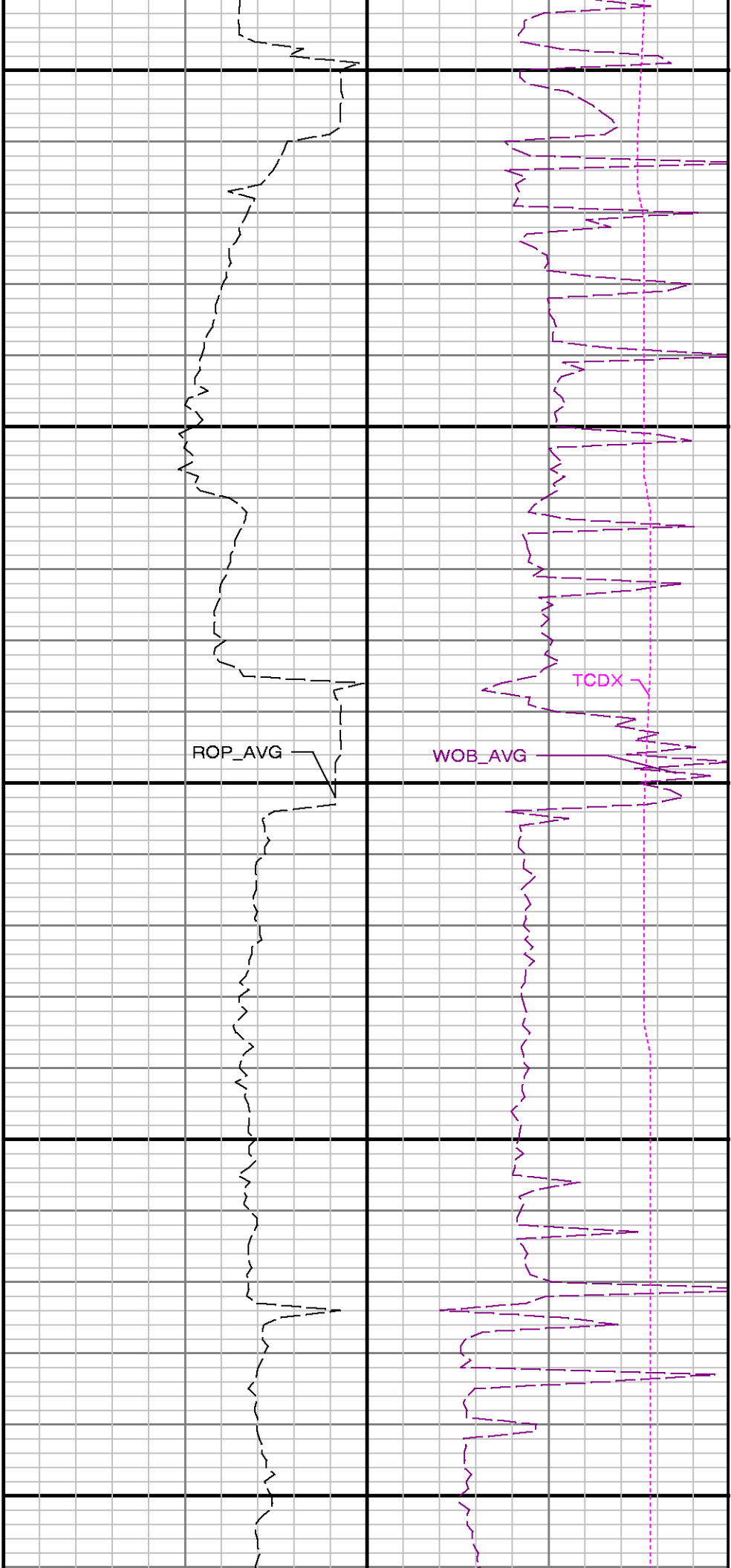

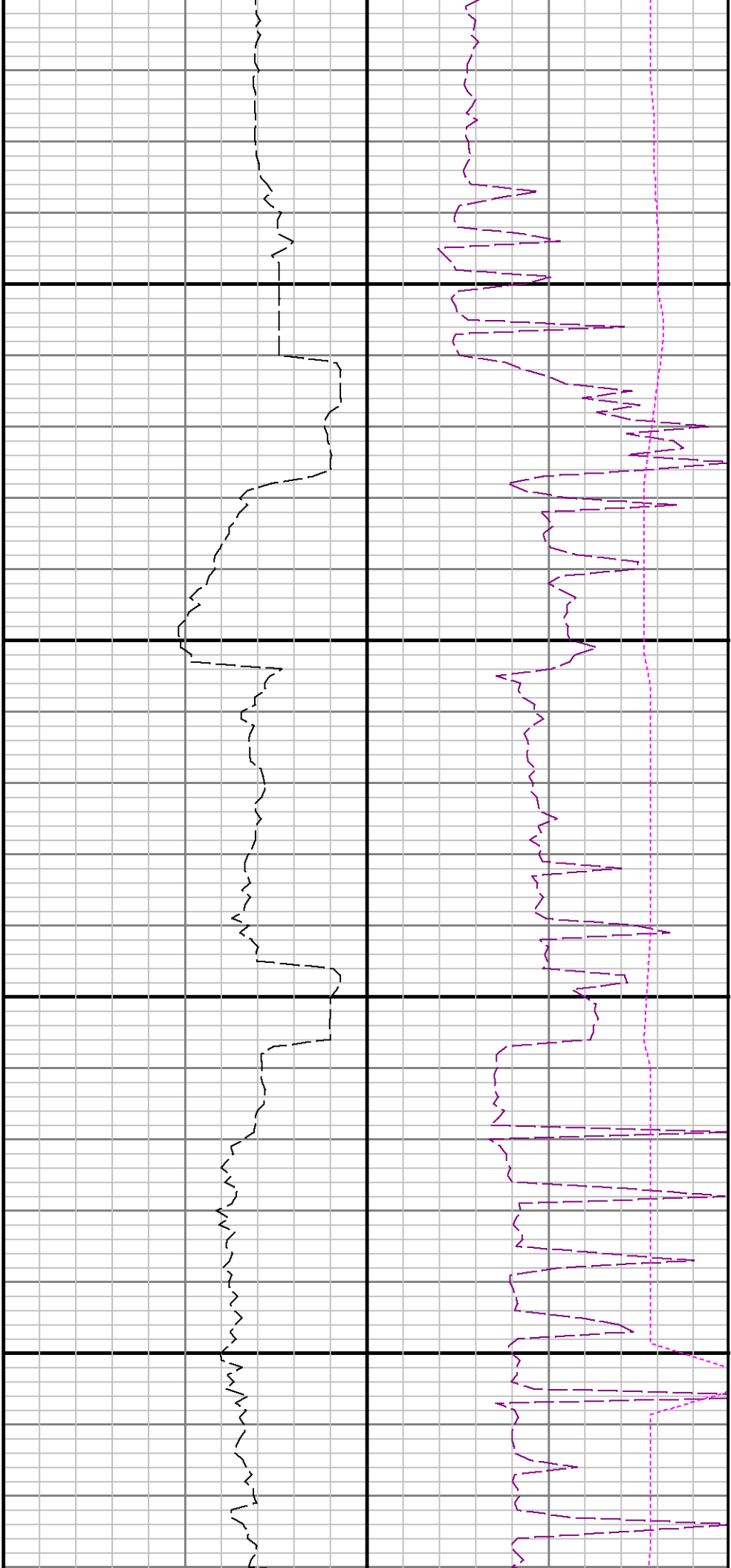

11200

11300

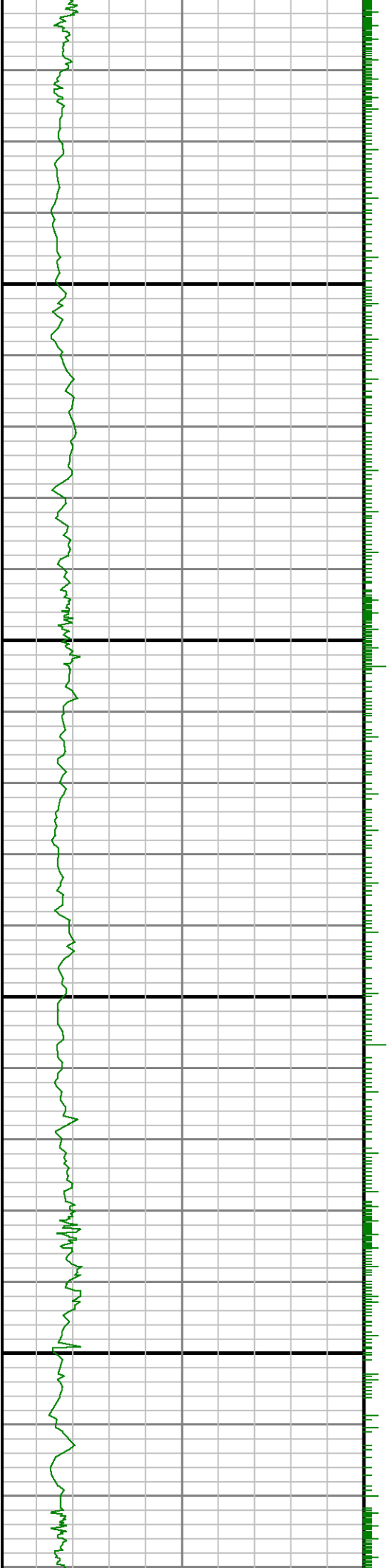

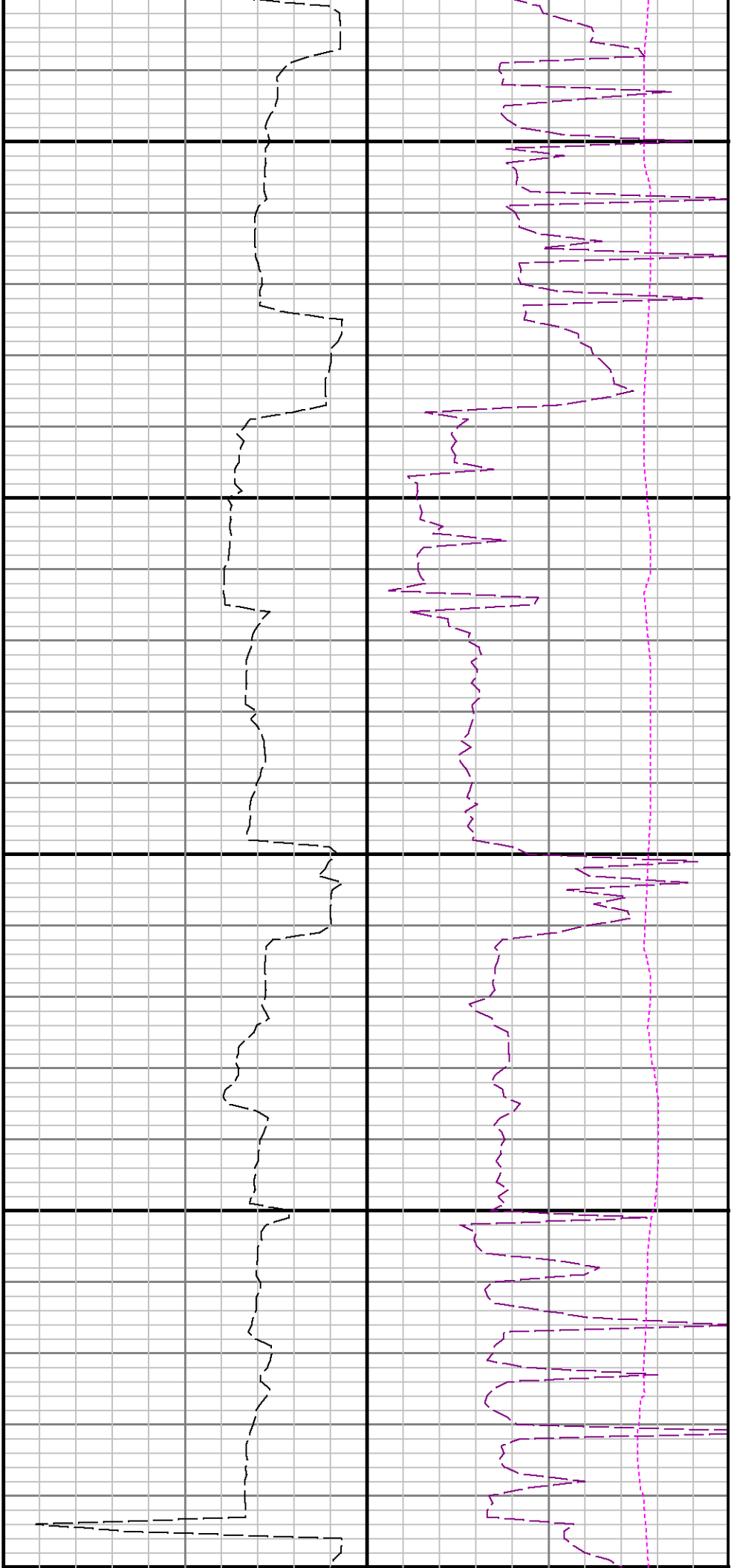

11400

11500

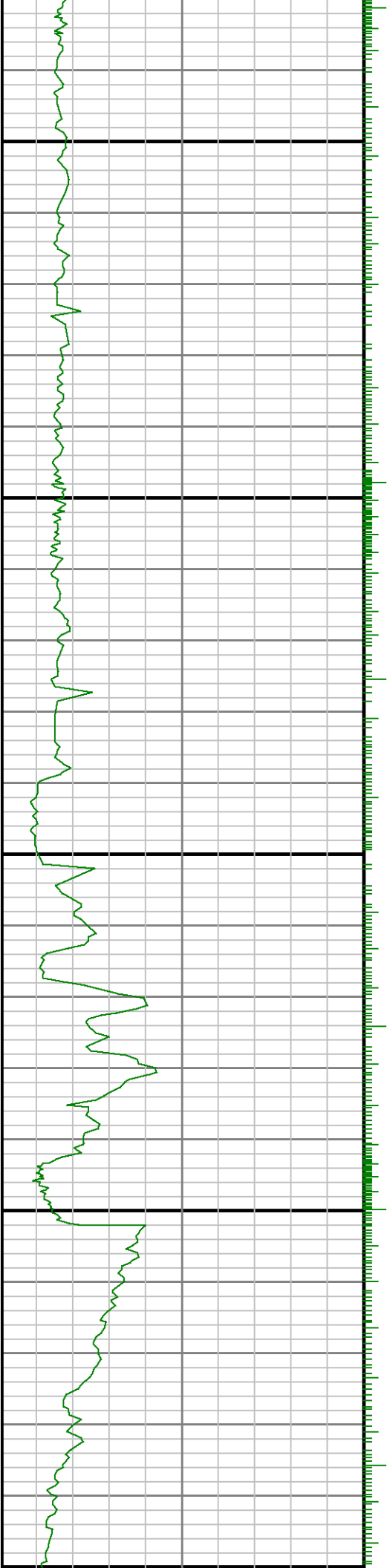

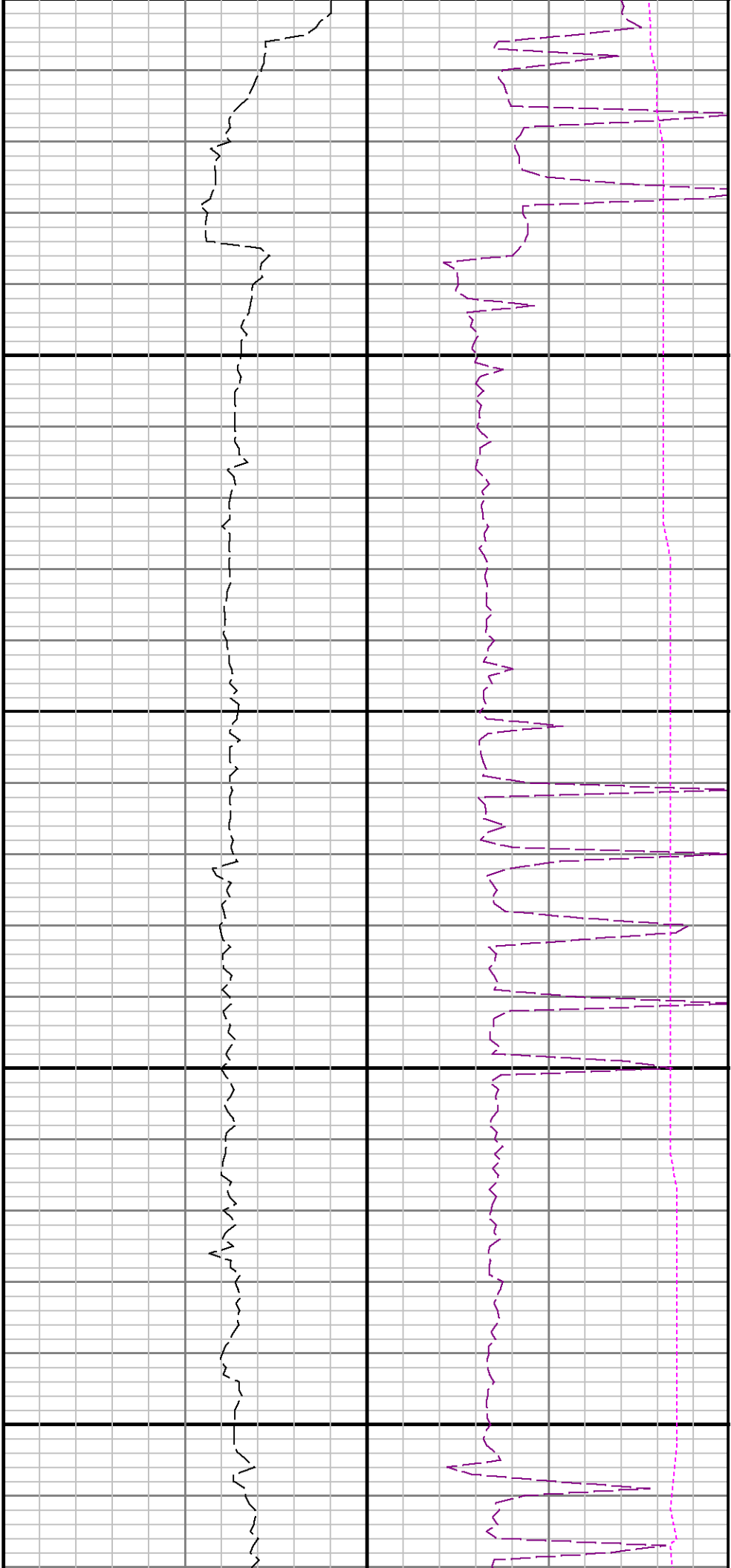

11600

11700

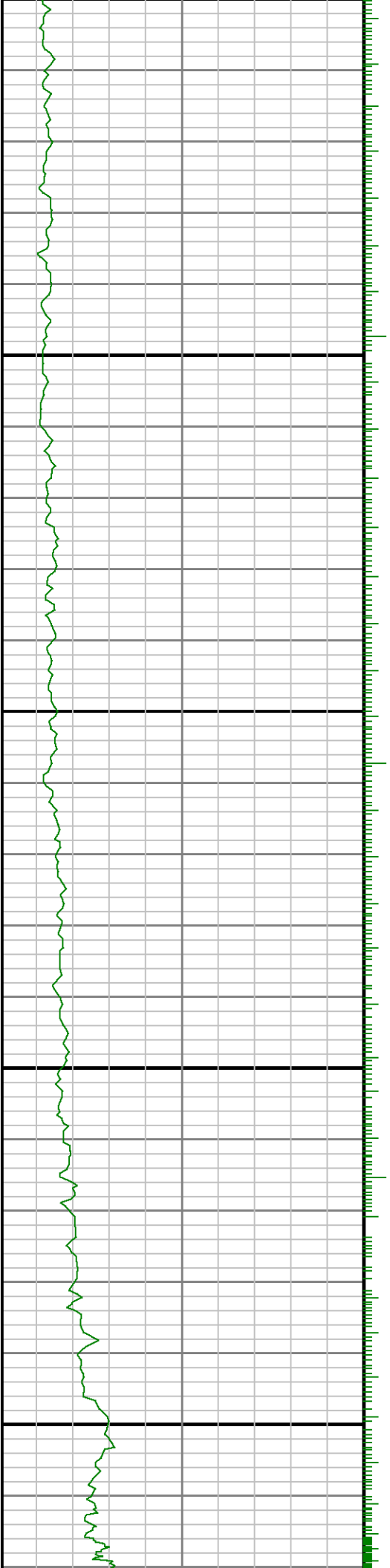

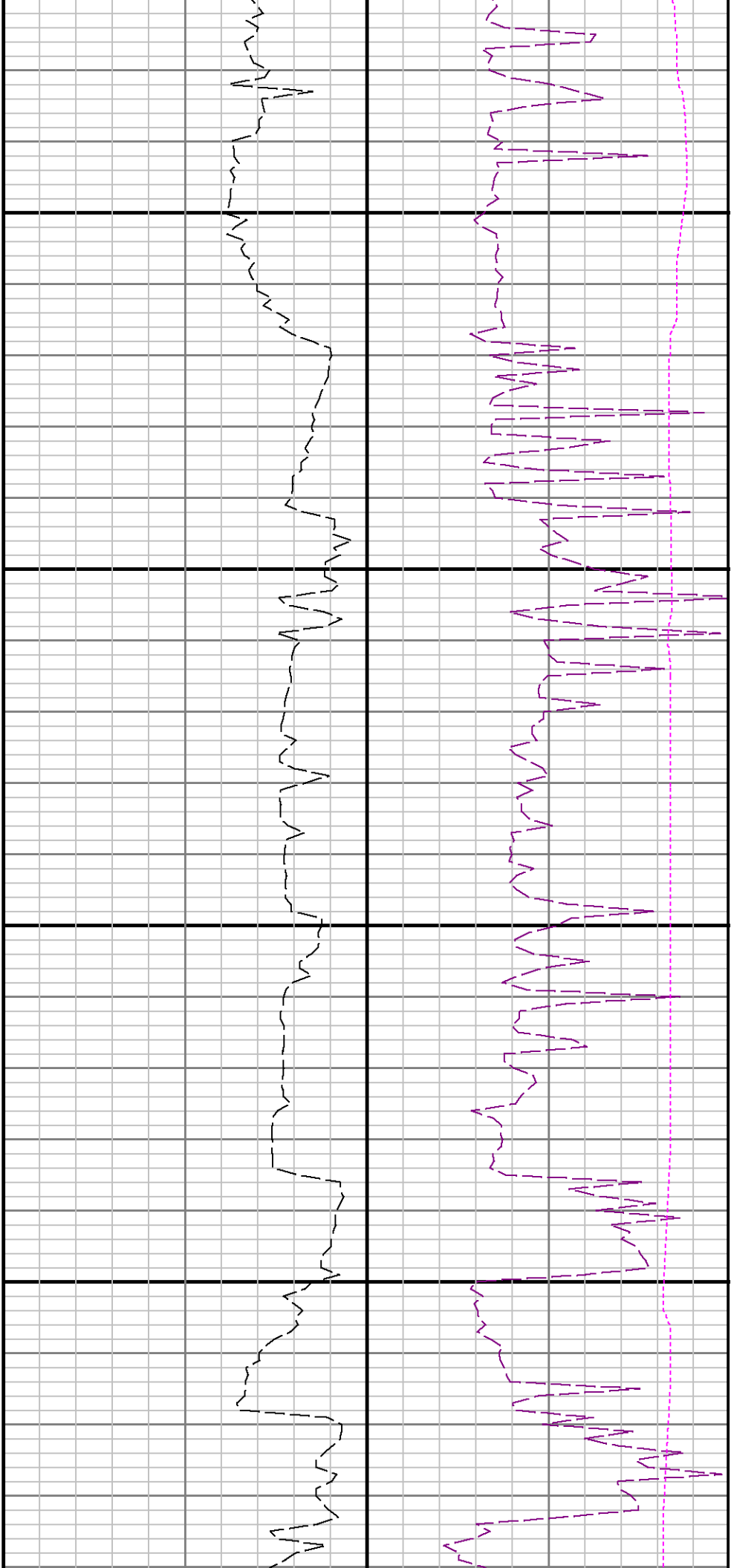

11800

11900

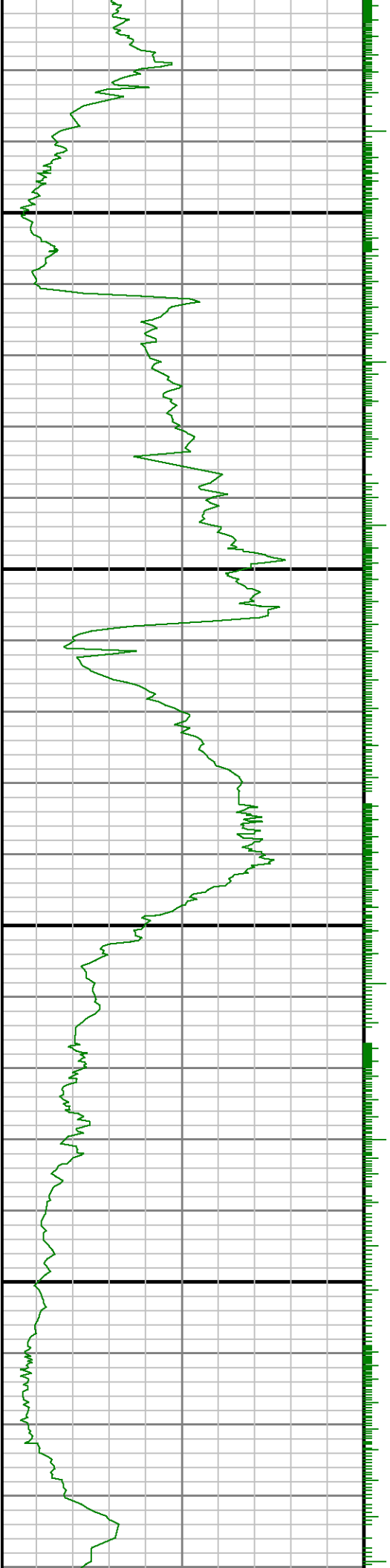

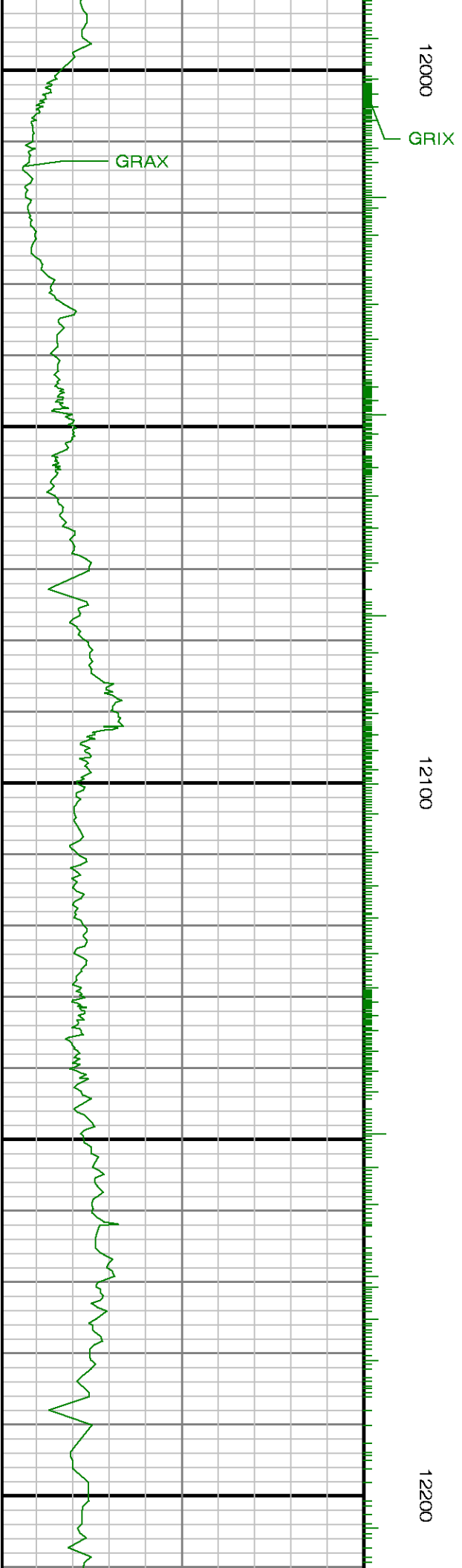
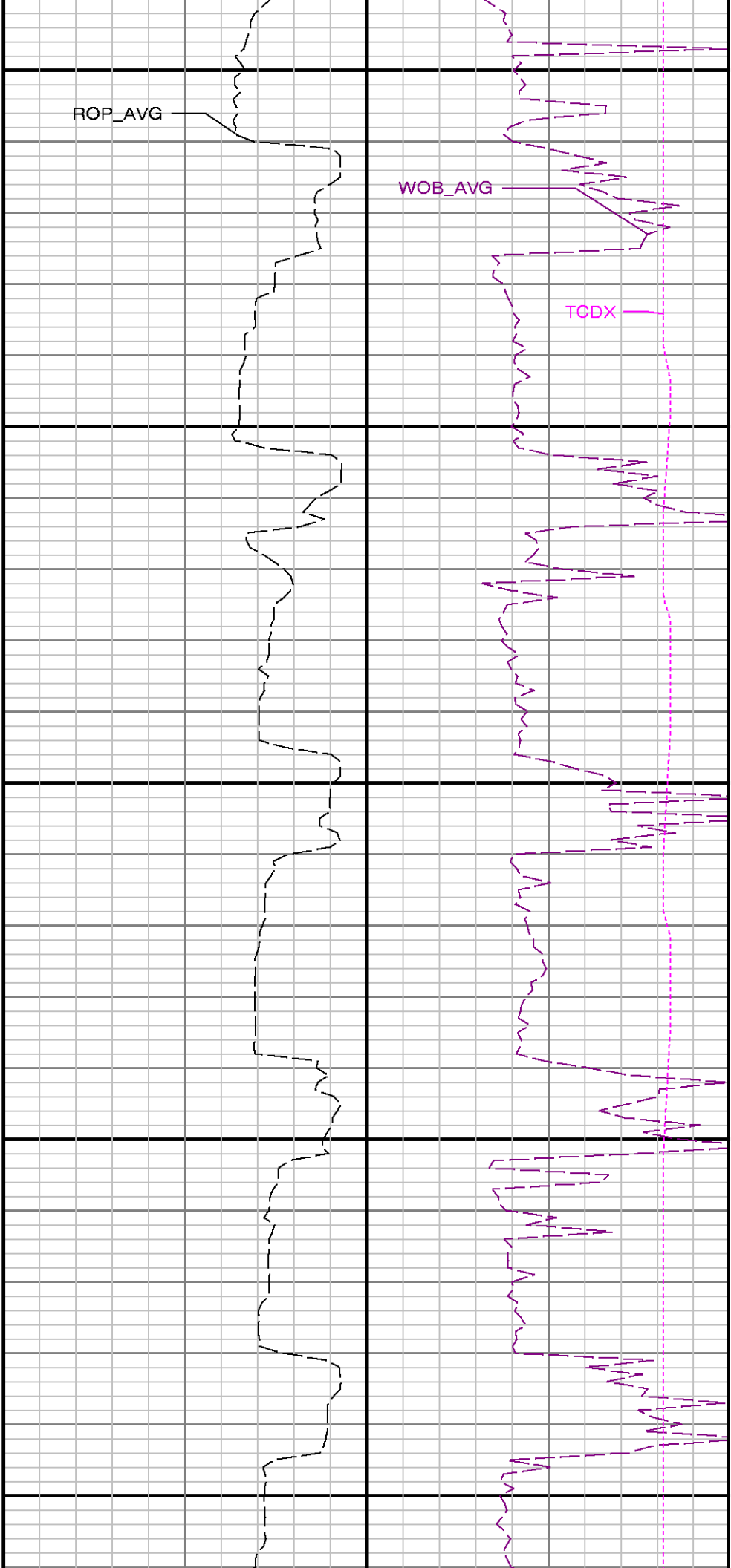

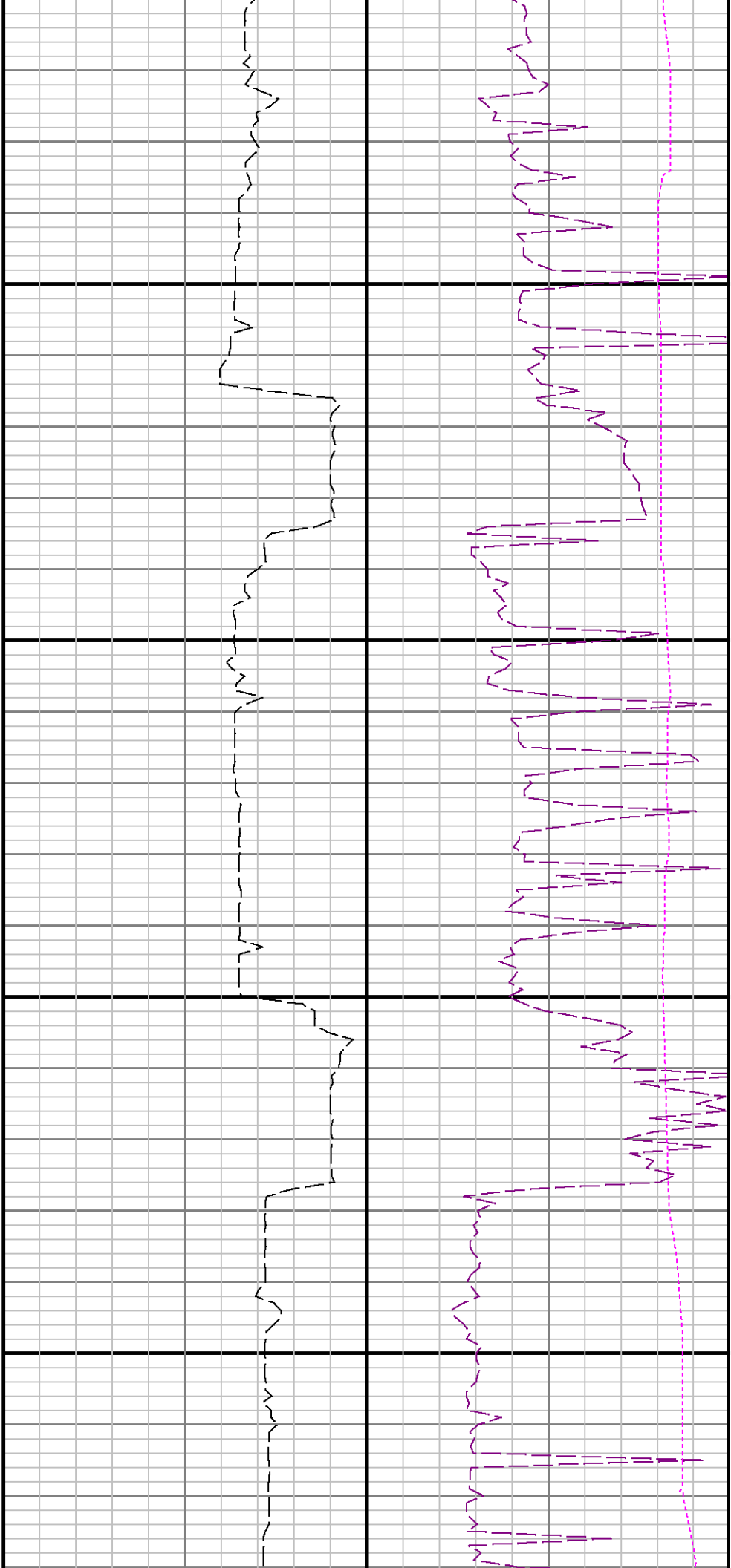

12300

12400

