

Anadarko Petroleum Corp.

Weld County, CO (NAD 83)

Sec. 8-T1N-R67W

NRC STATE 26N-8HZ

Plan A

Plan: Rev A0 Permit

Sperry Drilling Services

Proposal Report

04 November, 2013

Well Coordinates: 1,264,982.40 N, 3,165,689.09 E (40° 03' 33.29" N, 104° 54' 29.01" W)

Ground Level: 5,074.00 usft

Local Coordinate Origin:

Viewing Datum:

TVDs to System:

North Reference:

Unit System:

Geodetic Scale Factor Applied

Version: 5000.1 Build: 70

Centered on Well NRC STATE 26N-8HZ

RKB=17' @ 5091.00usft (Drilling Rig)

N

True

Dec-Deg - API - US Survey Feet - Custom

HALLIBURTON

Project: Weld County, CO (NAD 83)
Site: Sec. 8-T1N-R67W
Well: NRC STATE 26N-8HZ
Wellbore: Plan A
Design: Rev A0 Permit

Anadarko Petroleum Corp.

HALLIBURTON
Sperry Drilling

SECTION DETAILS

Sec	MD	Inc	Azi	TVD	+N/-S	+E/-W	Dleg	TFace	VSect	Target
1	0.00	0.00	0.00	0.00	0.00	0.00	0.00	0.00	0.00	
2	1100.00	0.00	0.00	1100.00	0.00	0.00	0.00	0.00	0.00	
3	1662.99	11.26	147.53	1659.37	-46.52	29.60	2.00	147.53	-46.57	
4	6968.06	11.26	147.53	6862.33	-920.49	585.64	0.00	0.00	-921.31	
5	7963.09	90.01	359.92	7526.00	-355.16	655.58	10.00	-147.11	-356.07	NRC STATE 26N-8HZ_CP
6	12781.56	90.01	359.92	7525.00	4463.31	648.46	0.00	0.00	4462.40	NRC STATE 26N-8HZ_BHL

WELLBORE TARGET DETAILS (LAT/LONG)

Name	TVD	+N/-S	+E/-W	Latitude	Longitude	Polygon
NRC STATE 26N-8HZ_LD	0.00	0.00	0.00	40.059248	-104.908059	Polygon
NRC STATE 26N-8HZ_SEC	0.00	0.00	0.00	40.059248	-104.908059	Polygon
NRC STATE 26N-8HZ_SHL	0.00	0.00	0.00	40.059248	-104.908059	Polygon
NRC STATE 26N-8HZ_BHL	7525.00	4463.31	648.46	40.071500	-104.905742	Point
NRC STATE 26N-8HZ_CP	7526.00	-355.16	655.58	40.058273	-104.905717	Point

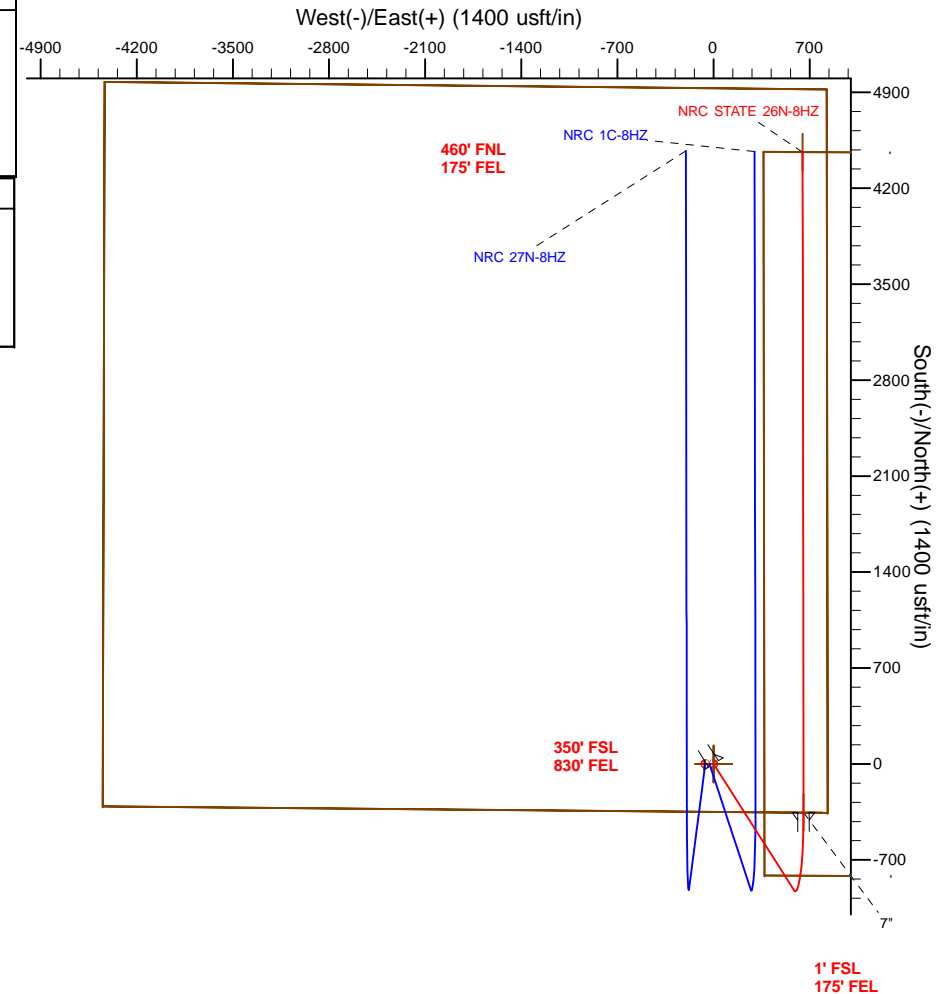
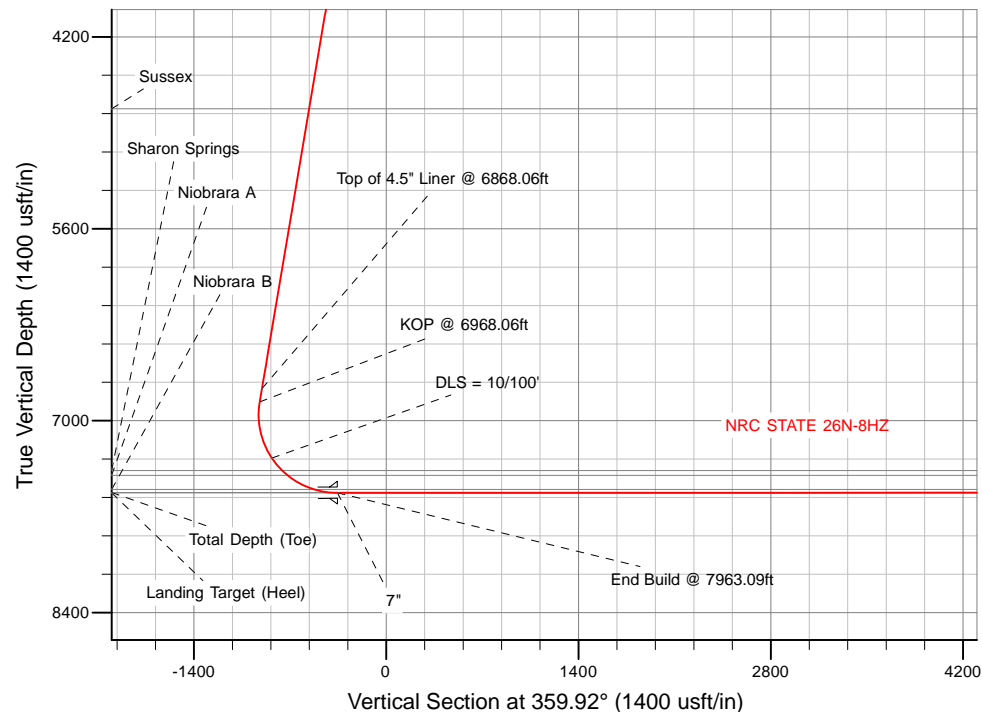

TVD MD

6764.25 6868.06 Top of 4.5" Liner @ 6868.06ft
6862.33 6968.06 KOP @ 6968.06ft

WELL DETAILS: NRC STATE 26N-8HZ

Ground Level: 5074.00
RKB=17' @ 5091.00usft (Drilling Rig)

Plan: Rev A0 Permit (NRC STATE 26N-8HZ/Plan A)

Created By: Clint Eshelman Date: 11/04/2013
Reviewed: _____ Date: _____

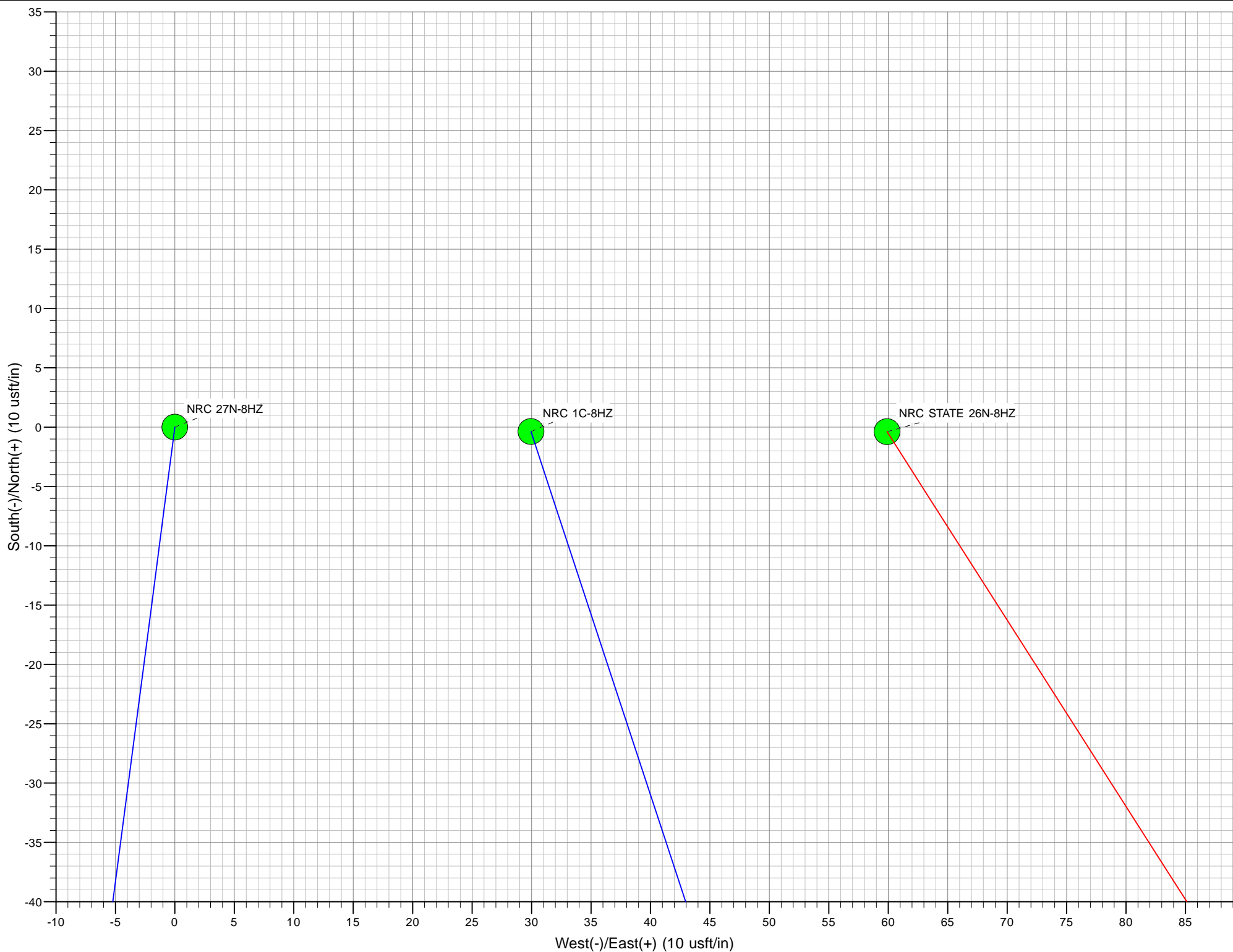

Plan Report for NRC STATE 26N-8HZ - Rev A0 Permit

Measured Depth (usft)	Inclination (°)	Azimuth (°)	Vertical Depth (usft)	+N/-S (usft)	+E/-W (usft)	Vertical Section (usft)	Dogleg Rate (°/100usft)	Build Rate (°/100usft)	Turn Rate (°/100usft)	Toolface Azimuth (°)
0.00	0.00	0.00	0.00	0.00	0.00	0.00	0.00	0.00	0.00	0.00
NRC STATE 26N-8HZ_SEC - NRC STATE 26N-8HZ_SHL - NRC STATE 26N-8HZ_LD										
100.00	0.00	0.00	100.00	0.00	0.00	0.00	0.00	0.00	0.00	0.00
200.00	0.00	0.00	200.00	0.00	0.00	0.00	0.00	0.00	0.00	0.00
300.00	0.00	0.00	300.00	0.00	0.00	0.00	0.00	0.00	0.00	0.00
400.00	0.00	0.00	400.00	0.00	0.00	0.00	0.00	0.00	0.00	0.00
500.00	0.00	0.00	500.00	0.00	0.00	0.00	0.00	0.00	0.00	0.00
600.00	0.00	0.00	600.00	0.00	0.00	0.00	0.00	0.00	0.00	0.00
691.00	0.00	0.00	691.00	0.00	0.00	0.00	0.00	0.00	0.00	0.00
Fox Hills Base										
700.00	0.00	0.00	700.00	0.00	0.00	0.00	0.00	0.00	0.00	0.00
741.00	0.00	0.00	741.00	0.00	0.00	0.00	0.00	0.00	0.00	0.00
9 5/8"										
800.00	0.00	0.00	800.00	0.00	0.00	0.00	0.00	0.00	0.00	0.00
900.00	0.00	0.00	900.00	0.00	0.00	0.00	0.00	0.00	0.00	0.00
1,000.00	0.00	0.00	1,000.00	0.00	0.00	0.00	0.00	0.00	0.00	0.00
1,100.00	0.00	0.00	1,100.00	0.00	0.00	0.00	0.00	0.00	0.00	0.00
Begin Nudge @ 1100.00ft										
1,200.00	2.00	147.53	1,199.98	-1.47	0.94	-1.47	2.00	2.00	0.00	147.53
1,300.00	4.00	147.53	1,299.84	-5.89	3.75	-5.89	2.00	2.00	0.00	0.00
1,400.00	6.00	147.53	1,399.45	-13.24	8.42	-13.25	2.00	2.00	0.00	0.00
1,500.00	8.00	147.53	1,498.70	-23.52	14.97	-23.54	2.00	2.00	0.00	0.00
1,600.00	10.00	147.53	1,597.47	-36.72	23.36	-36.75	2.00	2.00	0.00	0.00
1,662.99	11.26	147.53	1,659.37	-46.52	29.60	-46.57	2.00	2.00	0.00	0.00
End Nudge @ 1662.99ft										
1,700.00	11.26	147.53	1,695.67	-52.62	33.48	-52.67	0.00	0.00	0.00	0.00
1,800.00	11.26	147.53	1,793.75	-69.10	43.96	-69.16	0.00	0.00	0.00	0.00
1,900.00	11.26	147.53	1,891.82	-85.57	54.44	-85.65	0.00	0.00	0.00	0.00
2,000.00	11.26	147.53	1,989.90	-102.04	64.92	-102.13	0.00	0.00	0.00	0.00
2,100.00	11.26	147.53	2,087.97	-118.52	75.40	-118.62	0.00	0.00	0.00	0.00
2,200.00	11.26	147.53	2,186.05	-134.99	85.89	-135.11	0.00	0.00	0.00	0.00
2,300.00	11.26	147.53	2,284.12	-151.47	96.37	-151.60	0.00	0.00	0.00	0.00
2,400.00	11.26	147.53	2,382.20	-167.94	106.85	-168.09	0.00	0.00	0.00	0.00
2,500.00	11.26	147.53	2,480.27	-184.42	117.33	-184.58	0.00	0.00	0.00	0.00
2,600.00	11.26	147.53	2,578.35	-200.89	127.81	-201.07	0.00	0.00	0.00	0.00
2,700.00	11.26	147.53	2,676.42	-217.36	138.29	-217.56	0.00	0.00	0.00	0.00
2,800.00	11.26	147.53	2,774.50	-233.84	148.77	-234.05	0.00	0.00	0.00	0.00
2,900.00	11.26	147.53	2,872.57	-250.31	159.26	-250.53	0.00	0.00	0.00	0.00
3,000.00	11.26	147.53	2,970.65	-266.79	169.74	-267.02	0.00	0.00	0.00	0.00
3,100.00	11.26	147.53	3,068.72	-283.26	180.22	-283.51	0.00	0.00	0.00	0.00
3,200.00	11.26	147.53	3,166.80	-299.73	190.70	-300.00	0.00	0.00	0.00	0.00
3,300.00	11.26	147.53	3,264.87	-316.21	201.18	-316.49	0.00	0.00	0.00	0.00
3,400.00	11.26	147.53	3,362.95	-332.68	211.66	-332.98	0.00	0.00	0.00	0.00
3,500.00	11.26	147.53	3,461.02	-349.16	222.14	-349.47	0.00	0.00	0.00	0.00
3,600.00	11.26	147.53	3,559.10	-365.63	232.62	-365.96	0.00	0.00	0.00	0.00
3,700.00	11.26	147.53	3,657.17	-382.11	243.11	-382.45	0.00	0.00	0.00	0.00
3,800.00	11.26	147.53	3,755.25	-398.58	253.59	-398.93	0.00	0.00	0.00	0.00
3,900.00	11.26	147.53	3,853.32	-415.05	264.07	-415.42	0.00	0.00	0.00	0.00
4,000.00	11.26	147.53	3,951.40	-431.53	274.55	-431.91	0.00	0.00	0.00	0.00
4,100.00	11.26	147.53	4,049.48	-448.00	285.03	-448.40	0.00	0.00	0.00	0.00
4,200.00	11.26	147.53	4,147.55	-464.48	295.51	-464.89	0.00	0.00	0.00	0.00
4,300.00	11.26	147.53	4,245.63	-480.95	305.99	-481.38	0.00	0.00	0.00	0.00
4,400.00	11.26	147.53	4,343.70	-497.43	316.48	-497.87	0.00	0.00	0.00	0.00
4,500.00	11.26	147.53	4,441.78	-513.90	326.96	-514.36	0.00	0.00	0.00	0.00
4,600.00	11.26	147.53	4,539.85	-530.37	337.44	-530.84	0.00	0.00	0.00	0.00
4,700.00	11.26	147.53	4,637.93	-546.85	347.92	-547.33	0.00	0.00	0.00	0.00
4,788.78	11.26	147.53	4,725.00	-561.47	357.22	-561.97	0.00	0.00	0.00	0.00
Sussex										

Plan Report for NRC STATE 26N-8HZ - Rev A0 Permit

Measured Depth (usft)	Inclination (°)	Azimuth (°)	Vertical Depth (usft)	+N/-S (usft)	+E/-W (usft)	Vertical Section (usft)	Dogleg Rate (°/100usft)	Build Rate (°/100usft)	Turn Rate (°/100usft)	Toolface Azimuth (°)
4,800.00	11.26	147.53	4,736.00	-563.32	358.40	-563.82	0.00	0.00	0.00	0.00
4,900.00	11.26	147.53	4,834.08	-579.80	368.88	-580.31	0.00	0.00	0.00	0.00
5,000.00	11.26	147.53	4,932.15	-596.27	379.36	-596.80	0.00	0.00	0.00	0.00
5,100.00	11.26	147.53	5,030.23	-612.75	389.84	-613.29	0.00	0.00	0.00	0.00
5,200.00	11.26	147.53	5,128.30	-629.22	400.33	-629.78	0.00	0.00	0.00	0.00
5,300.00	11.26	147.53	5,226.38	-645.69	410.81	-646.27	0.00	0.00	0.00	0.00
5,400.00	11.26	147.53	5,324.45	-662.17	421.29	-662.76	0.00	0.00	0.00	0.00
5,500.00	11.26	147.53	5,422.53	-678.64	431.77	-679.24	0.00	0.00	0.00	0.00
5,600.00	11.26	147.53	5,520.60	-695.12	442.25	-695.73	0.00	0.00	0.00	0.00
5,700.00	11.26	147.53	5,618.68	-711.59	452.73	-712.22	0.00	0.00	0.00	0.00
5,800.00	11.26	147.53	5,716.75	-728.07	463.21	-728.71	0.00	0.00	0.00	0.00
5,900.00	11.26	147.53	5,814.83	-744.54	473.70	-745.20	0.00	0.00	0.00	0.00
6,000.00	11.26	147.53	5,912.90	-761.01	484.18	-761.69	0.00	0.00	0.00	0.00
6,100.00	11.26	147.53	6,010.98	-777.49	494.66	-778.18	0.00	0.00	0.00	0.00
6,200.00	11.26	147.53	6,109.05	-793.96	505.14	-794.67	0.00	0.00	0.00	0.00
6,300.00	11.26	147.53	6,207.13	-810.44	515.62	-811.16	0.00	0.00	0.00	0.00
6,400.00	11.26	147.53	6,305.20	-826.91	526.10	-827.64	0.00	0.00	0.00	0.00
6,500.00	11.26	147.53	6,403.28	-843.39	536.58	-844.13	0.00	0.00	0.00	0.00
6,600.00	11.26	147.53	6,501.35	-859.86	547.06	-860.62	0.00	0.00	0.00	0.00
6,700.00	11.26	147.53	6,599.43	-876.33	557.55	-877.11	0.00	0.00	0.00	0.00
6,800.00	11.26	147.53	6,697.50	-892.81	568.03	-893.60	0.00	0.00	0.00	0.00
6,868.06	11.26	147.53	6,764.25	-904.02	575.16	-904.82	0.00	0.00	0.00	0.00
Top of 4.5" Liner @ 6868.06ft										
6,900.00	11.26	147.53	6,795.58	-909.28	578.51	-910.09	0.00	0.00	0.00	0.00
6,968.06	11.26	147.53	6,862.33	-920.49	585.64	-921.31	0.00	0.00	0.00	0.00
KOP @ 6968.06ft										
7,000.00	8.75	136.06	6,893.78	-924.88	589.00	-925.70	10.00	-7.86	-35.92	-147.11
7,100.00	7.12	58.51	6,993.07	-927.12	599.59	-927.96	10.00	-1.63	-77.55	-135.81
7,200.00	14.97	23.42	7,091.24	-911.99	610.04	-912.84	10.00	7.85	-35.10	-58.79
7,300.00	24.43	13.49	7,185.30	-879.95	620.02	-880.82	10.00	9.46	-9.92	-24.23
7,400.00	34.18	8.95	7,272.41	-831.97	629.24	-832.85	10.00	9.76	-4.54	-14.86
DLS = 10/100'										
7,500.00	44.04	6.25	7,349.91	-769.51	637.41	-770.40	10.00	9.86	-2.70	-10.88
7,518.50	45.87	5.85	7,363.00	-756.51	638.79	-757.41	10.00	9.89	-2.12	-8.77
Sharon Springs										
7,571.32	51.10	4.85	7,398.00	-717.15	642.46	-718.05	10.00	9.90	-1.90	-8.49
Niobrara A										
7,600.00	53.94	4.37	7,415.45	-694.47	644.29	-695.36	10.00	9.91	-1.68	-7.83
7,700.00	63.86	2.92	7,467.04	-609.12	649.67	-610.02	10.00	9.92	-1.45	-7.54
7,792.60	73.06	1.78	7,501.00	-523.14	653.16	-524.06	10.00	9.93	-1.23	-6.78
Niobrara B										
7,800.00	73.80	1.69	7,503.11	-516.06	653.38	-516.97	10.00	9.94	-1.15	-6.36
7,900.00	83.74	0.59	7,522.56	-418.12	655.31	-419.03	10.00	9.94	-1.11	-6.34
7,963.09	90.01	359.92	7,526.00	-355.16	655.58	-356.07	10.00	9.94	-1.06	-6.12
End Build @ 7963.09ft - Landing Target (Heel) - 7" - NRC STATE 26N-8HZ_CP										
8,000.00	90.01	359.92	7,525.99	-318.24	655.53	-319.16	0.00	0.00	0.00	-6.09
8,100.00	90.01	359.92	7,525.97	-218.24	655.38	-219.16	0.00	0.00	0.00	0.00
8,200.00	90.01	359.92	7,525.95	-118.24	655.23	-119.16	0.00	0.00	0.00	0.00
8,300.00	90.01	359.92	7,525.93	-18.24	655.09	-19.16	0.00	0.00	0.00	0.00
8,400.00	90.01	359.92	7,525.91	81.76	654.94	80.84	0.00	0.00	0.00	0.00
8,500.00	90.01	359.92	7,525.89	181.76	654.79	180.84	0.00	0.00	0.00	0.00
8,600.00	90.01	359.92	7,525.87	281.75	654.64	280.84	0.00	0.00	0.00	0.00
8,700.00	90.01	359.92	7,525.85	381.75	654.49	380.84	0.00	0.00	0.00	0.00
8,800.00	90.01	359.92	7,525.83	481.75	654.35	480.84	0.00	0.00	0.00	0.00
8,900.00	90.01	359.92	7,525.81	581.75	654.20	580.84	0.00	0.00	0.00	0.00
9,000.00	90.01	359.92	7,525.78	681.75	654.05	680.84	0.00	0.00	0.00	0.00
9,100.00	90.01	359.92	7,525.76	781.75	653.90	780.84	0.00	0.00	0.00	0.00
9,200.00	90.01	359.92	7,525.74	881.75	653.75	880.84	0.00	0.00	0.00	0.00
9,300.00	90.01	359.92	7,525.72	981.75	653.61	980.84	0.00	0.00	0.00	0.00

Plan Report for NRC STATE 26N-8HZ - Rev A0 Permit

Measured Depth (usft)	Inclination (°)	Azimuth (°)	Vertical Depth (usft)	+N/-S (usft)	+E/-W (usft)	Vertical Section (usft)	Dogleg Rate (°/100usft)	Build Rate (°/100usft)	Turn Rate (°/100usft)	Toolface Azimuth (°)
9,400.00	90.01	359.92	7,525.70	1,081.75	653.46	1,080.84	0.00	0.00	0.00	0.00
9,500.00	90.01	359.92	7,525.68	1,181.75	653.31	1,180.84	0.00	0.00	0.00	0.00
9,600.00	90.01	359.92	7,525.66	1,281.75	653.16	1,280.84	0.00	0.00	0.00	0.00
9,700.00	90.01	359.92	7,525.64	1,381.75	653.02	1,380.84	0.00	0.00	0.00	0.00
9,800.00	90.01	359.92	7,525.62	1,481.75	652.87	1,480.84	0.00	0.00	0.00	0.00
9,900.00	90.01	359.92	7,525.60	1,581.75	652.72	1,580.84	0.00	0.00	0.00	0.00
10,000.00	90.01	359.92	7,525.58	1,681.75	652.57	1,680.84	0.00	0.00	0.00	0.00
10,100.00	90.01	359.92	7,525.56	1,781.75	652.42	1,780.84	0.00	0.00	0.00	0.00
10,200.00	90.01	359.92	7,525.54	1,881.75	652.28	1,880.84	0.00	0.00	0.00	0.00
10,300.00	90.01	359.92	7,525.52	1,981.75	652.13	1,980.84	0.00	0.00	0.00	0.00
10,400.00	90.01	359.92	7,525.49	2,081.75	651.98	2,080.84	0.00	0.00	0.00	0.00
10,500.00	90.01	359.92	7,525.47	2,181.75	651.83	2,180.84	0.00	0.00	0.00	0.00
10,600.00	90.01	359.92	7,525.45	2,281.75	651.69	2,280.84	0.00	0.00	0.00	0.00
10,700.00	90.01	359.92	7,525.43	2,381.75	651.54	2,380.84	0.00	0.00	0.00	0.00
10,800.00	90.01	359.92	7,525.41	2,481.75	651.39	2,480.84	0.00	0.00	0.00	0.00
10,900.00	90.01	359.92	7,525.39	2,581.75	651.24	2,580.84	0.00	0.00	0.00	0.00
11,000.00	90.01	359.92	7,525.37	2,681.75	651.09	2,680.84	0.00	0.00	0.00	0.00
11,100.00	90.01	359.92	7,525.35	2,781.75	650.95	2,780.84	0.00	0.00	0.00	0.00
11,200.00	90.01	359.92	7,525.33	2,881.75	650.80	2,880.84	0.00	0.00	0.00	0.00
11,300.00	90.01	359.92	7,525.31	2,981.75	650.65	2,980.84	0.00	0.00	0.00	0.00
11,400.00	90.01	359.92	7,525.29	3,081.75	650.50	3,080.84	0.00	0.00	0.00	0.00
11,500.00	90.01	359.92	7,525.27	3,181.75	650.35	3,180.84	0.00	0.00	0.00	0.00
11,600.00	90.01	359.92	7,525.25	3,281.75	650.21	3,280.84	0.00	0.00	0.00	0.00
11,700.00	90.01	359.92	7,525.22	3,381.75	650.06	3,380.84	0.00	0.00	0.00	0.00
11,800.00	90.01	359.92	7,525.20	3,481.75	649.91	3,480.84	0.00	0.00	0.00	0.00
11,900.00	90.01	359.92	7,525.18	3,581.75	649.76	3,580.84	0.00	0.00	0.00	0.00
12,000.00	90.01	359.92	7,525.16	3,681.75	649.62	3,680.84	0.00	0.00	0.00	0.00
12,100.00	90.01	359.92	7,525.14	3,781.75	649.47	3,780.84	0.00	0.00	0.00	0.00
12,200.00	90.01	359.92	7,525.12	3,881.75	649.32	3,880.84	0.00	0.00	0.00	0.00
12,300.00	90.01	359.92	7,525.10	3,981.75	649.17	3,980.84	0.00	0.00	0.00	0.00
12,400.00	90.01	359.92	7,525.08	4,081.75	649.02	4,080.84	0.00	0.00	0.00	0.00
12,500.00	90.01	359.92	7,525.06	4,181.75	648.88	4,180.84	0.00	0.00	0.00	0.00
12,600.00	90.01	359.92	7,525.04	4,281.75	648.73	4,280.84	0.00	0.00	0.00	0.00
12,700.00	90.01	359.92	7,525.02	4,381.75	648.58	4,380.84	0.00	0.00	0.00	0.00
12,781.55	90.01	359.92	7,525.00	4,463.30	648.46	4,462.39	0.00	0.00	0.00	0.00
Total Depth (Toe)										
12,781.56	90.01	359.92	7,525.00	4,463.31	648.46	4,462.40	0.00	0.00	0.00	0.00
TD Well @ 12781.56ft - NRC STATE 26N-8HZ_BHL										

Plan Annotations

Measured Depth (usft)	Vertical Depth (usft)	Local Coordinates		Comment
		+N/-S (usft)	+E/-W (usft)	
1,100.00	1,100.00	0.00	0.00	Begin Nudge @ 1100.00ft
1,662.99	1,659.37	-46.52	29.60	End Nudge @ 1662.99ft
6,868.06	6,764.25	-904.02	575.16	Top of 4.5" Liner @ 6868.06ft
6,968.06	6,862.33	-920.49	585.64	KOP @ 6968.06ft
7,400.00	7,272.41	-831.97	629.24	DLS = 10/100'
7,963.09	7,526.00	-355.15	655.58	End Build @ 7963.09ft
12,781.56	7,525.00	4,463.31	648.46	TD Well @ 12781.56ft

Vertical Section Information

Angle Type	Target	Azimuth (°)	Origin Type	Origin		Start TVD (usft)
				+N/-S (usft)	+E/-W (usft)	
User	No Target (Freehand)	359.92	Slot	0.00	0.00	0.00

Plan Report for NRC STATE 26N-8HZ - Rev A0 Permit

Survey tool program

From (usft)	To (usft)	Survey/Plan	Survey Tool
0.00	7,963.09	Rev A0 Permit	MWD
7,963.09	12,781.56	Rev A0 Permit	MWD

Casing Details

Measured Depth (usft)	Vertical Depth (usft)	Name	Casing Diameter (")	Hole Diameter (")
741.00	741.00	9 5/8"	9-5/8	13-1/2
7,963.09	7,526.00	7"	7	8-3/4

Formation Details

Measured Depth (usft)	Vertical Depth (usft)	Name	Lithology	Dip (°)	Dip Direction (°)
691.00	691.00	Fox Hills Base		0.00	
4,788.78	4,725.00	Sussex		0.00	
7,518.50	7,363.00	Sharon Springs		0.00	
7,571.32	7,398.00	Niobrara A		0.00	
7,792.60	7,501.00	Niobrara B		0.00	
7,963.09	7,526.00	Landing Target (Heel)		0.00	
12,781.55	7,525.00	Total Depth (Toe)		0.00	

Targets associated with this wellbore

Target Name	TVD (usft)	+N/-S (usft)	+E/-W (usft)	Shape
NRC STATE 26N-8HZ_SEC	0.00	0.00	0.00	Polygon
NRC STATE 26N-8HZ_SHL	0.00	0.00	0.00	Point
NRC STATE 26N-8HZ_LD	0.00	0.00	0.00	Polygon
NRC STATE 26N-8HZ_BHL	7,525.00	4,463.31	648.46	Point
NRC STATE 26N-8HZ_CP	7,526.00	-355.16	655.58	Point

Directional Difficulty Index

Average Dogleg over Survey:	0.87 °/100usft	Maximum Dogleg over Survey:	10.00 °/100usft at 7,963.09 usft
Net Tortousity applicable to Plans:	0.87 °/100usft	Directional Difficulty Index:	6.266

Audit Info

North Reference Sheet for Sec. 8-T1N-R67W - NRC STATE 26N-8HZ - Plan A

All data is in US Feet unless otherwise stated. Directions and Coordinates are relative to True North Reference.
Vertical Depths are relative to RKB=17' @ 5091.00usft (Drilling Rig). Northing and Easting are relative to NRC STATE 26N-8HZ
Coordinate System is US State Plane 1983, Colorado Northern Zone using datum North American Datum 1983, ellipsoid GRS 1980
Projection method is Lambert Conformal Conic (2 parallel)
Central Meridian is -105.50°, Longitude Origin:0.000000°, Latitude Origin:40.783333°
False Easting: 3,000,000.00usft, False Northing: 1,000,000.00usft, Scale Reduction: 0.99996240

Grid Coordinates of Well: 1,264,982.40 usft N, 3,165,689.09 usft E
Geographical Coordinates of Well: 40° 03' 33.29" N, 104° 54' 29.01" W
Grid Convergence at Surface is: 0.38°

Based upon Minimum Curvature type calculations, at a Measured Depth of 12,781.56usft
the Bottom Hole Displacement is 4,510.17usft in the Direction of 8.27° (True).
Magnetic Convergence at surface is: -8.25° (24 October 2013, , BGGM2013)

