



Radial Cement Bond
Variable Density Log
W/Gamma Ray/CCL

Company Noble Energy

Well Rohn State LD09-64HN

Field Wattenberg

County Weld State Colorado

Location: API #: 05-123-37533

BHL: 1980" FSL & 660' FWL

SEC 9 TWP 9N RGE 58W

Permanent Datum Ground Level Elevation 4716'
Log Measured From 30' Kelly Bushing
Drilling Measured From KB

Elevation

KB: 4746'
D.F. 4745'
G.L. 4716'

Other Services
None

Date November 15, 2013

Run Number 1

Depth Driller 9631'

Depth Logger 5948'

Bottom Logged Interval 5934'

Top Log Interval Surface

Open Hole Size 8.125

Type Fluid Fresh Water

Density / Viscosity 8.33

Max. Recorded Temp. -

Estimated Cement Top 928'

Time Well Ready 17:53

Time Logger on Bottom 19:10

Equipment Number 13033

Location Brighton

Recorded By C. Rall

Witnessed By B. Mansfield

Run Number Bit From To Size Weight From To

One

Two

Three

Four

Casing Record Size Wgt/Ft Top Bottom

Surface String 9 5/8 36# Surface 1262

Prot. String 7 26# Surface 6052'

Production String 4 1/2 11.6# Surface 5949'

Liner 4638' 9616'

Short Joint 4653'

<<< Fold Here >>>

All interpretations are opinions based on inferences from electrical or other measurements and we cannot and do not guarantee the accuracy or correctness of any interpretation, and we shall not, except in the case of gross or willful negligence on our part, be liable or responsible for any loss, costs, damages, or expenses incurred or sustained by anyone resulting from any interpretation made by any of our officers, agents or employees. These interpretations are also subject to our general terms and conditions set out in our current Price Schedule.

Comments

Primary Log on Well. Well logged using 30' KB.

Main Pass and Repeat Pass logged with zero pressure on surface

Estimated top of cement 928'

Thank you for using Allied Wireline.
(303)659-4609



Main Pass (0 PSI)

400	Travel Time (usec)	200	0	Amplitude (mV)	100	-5	AMPS1	150	Variable Density	1	Cement Map	8
9	Casing Collar	-1		Amplified Amplitude		-5	AMPS2	150	200	1200	0	100
0	Gamma Ray (GAPI)	150	0	(mV)	10	-5	AMPS3	150				
0	Line Tension (lb)	2000				-5	AMPS4	150				
						-5	AMPS5	150				
						-5	AMPS6	150				
						-5	AMPS7	150				
						-5	AMPS8	150				

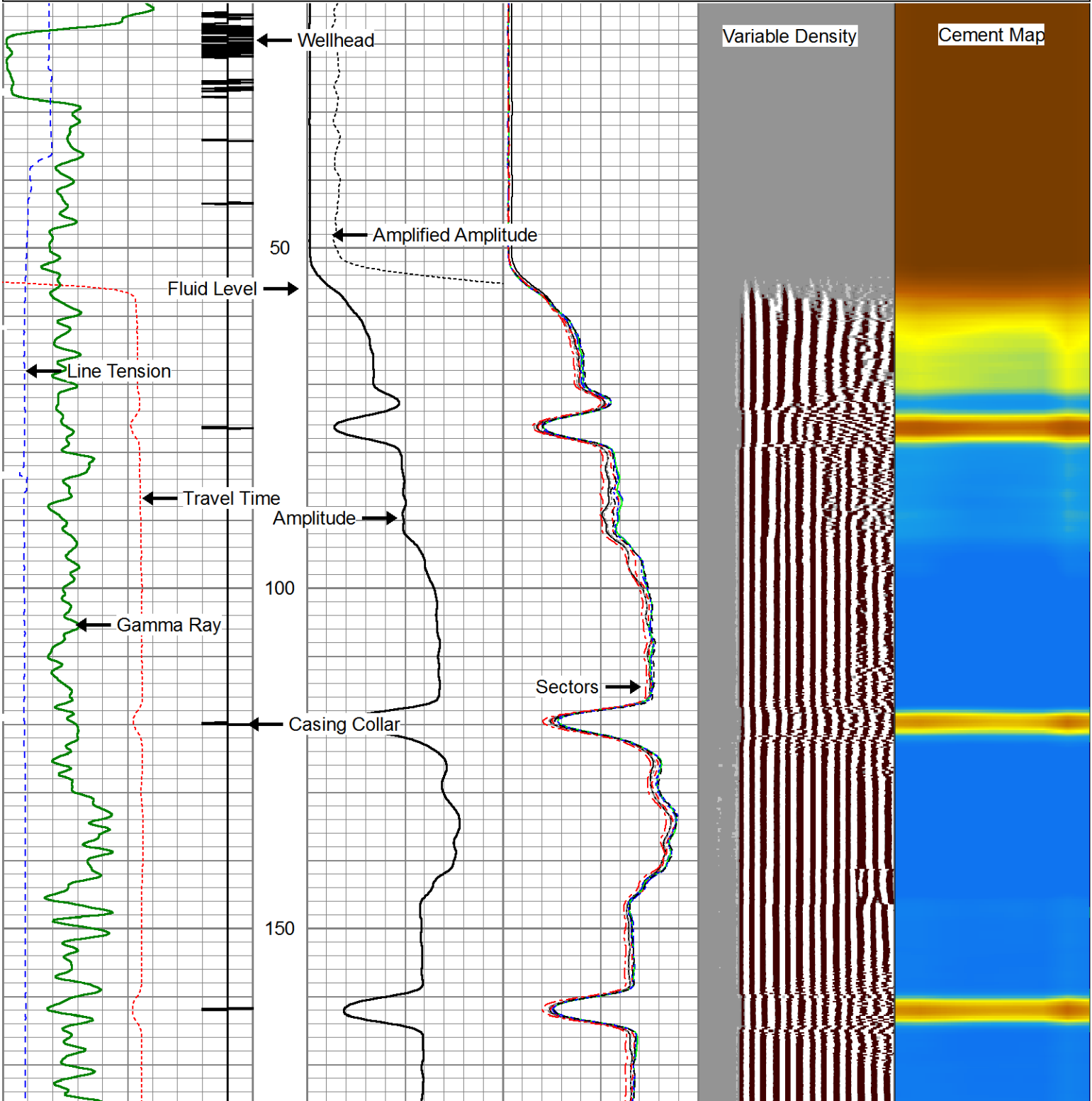

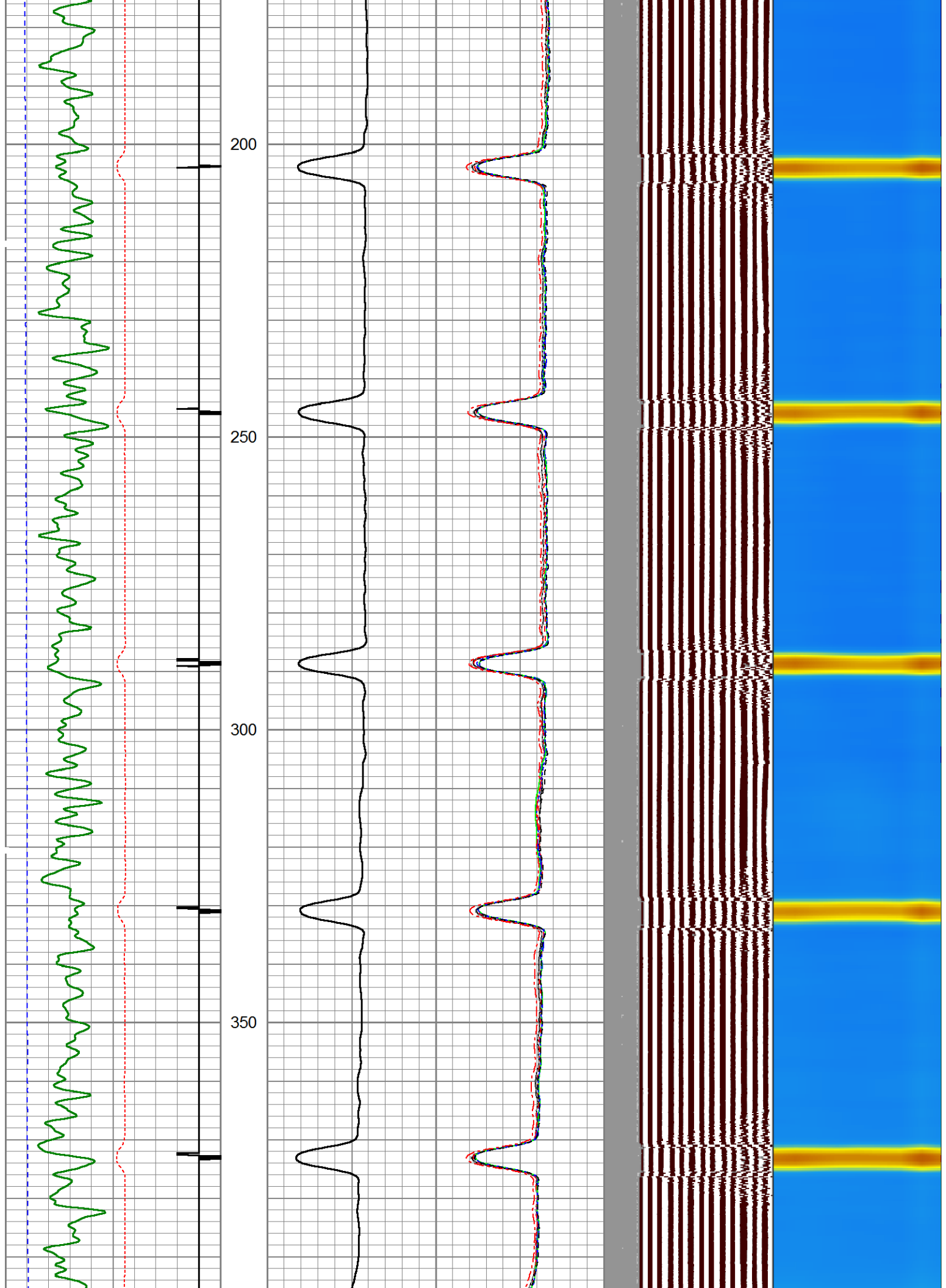

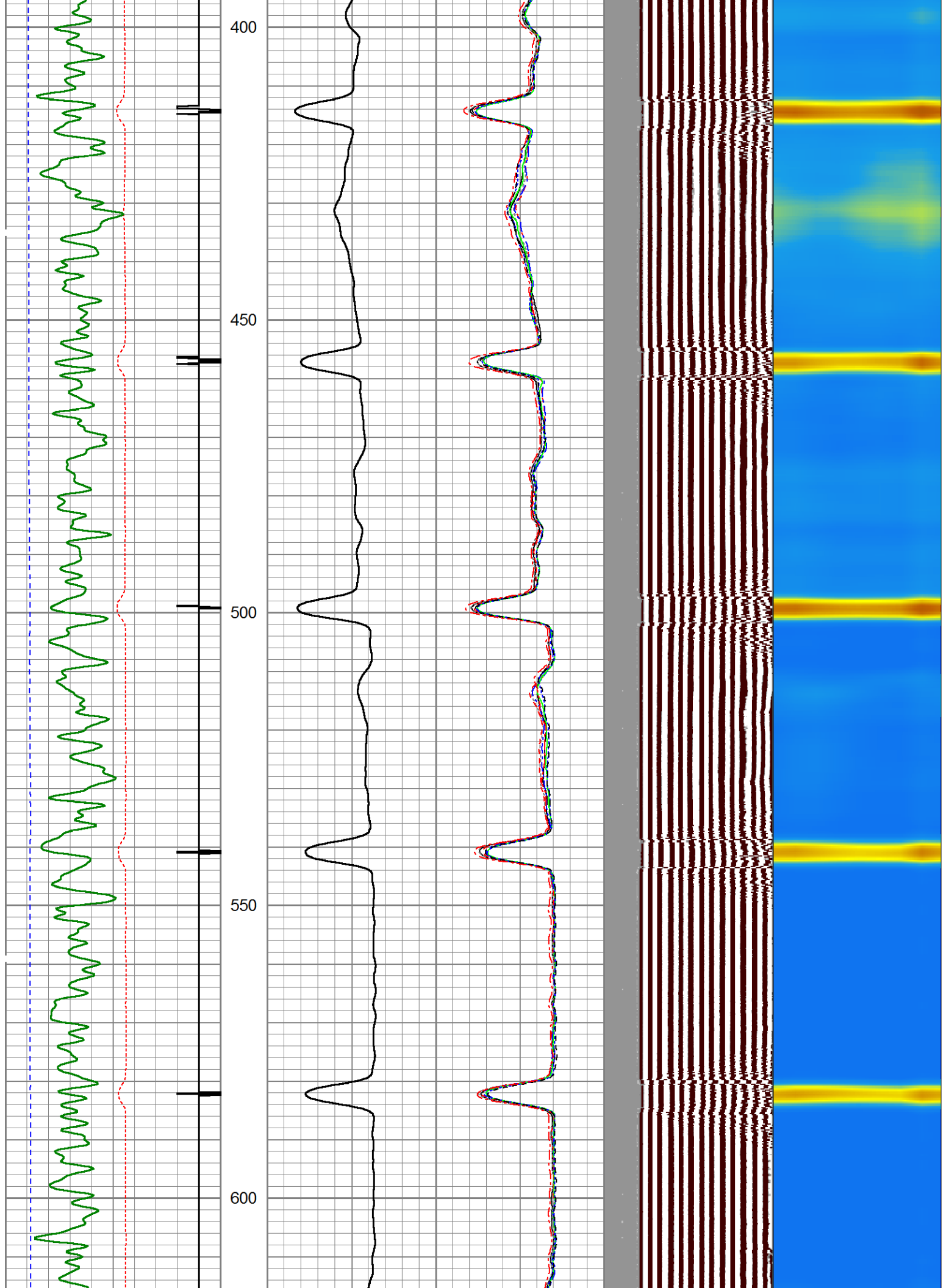

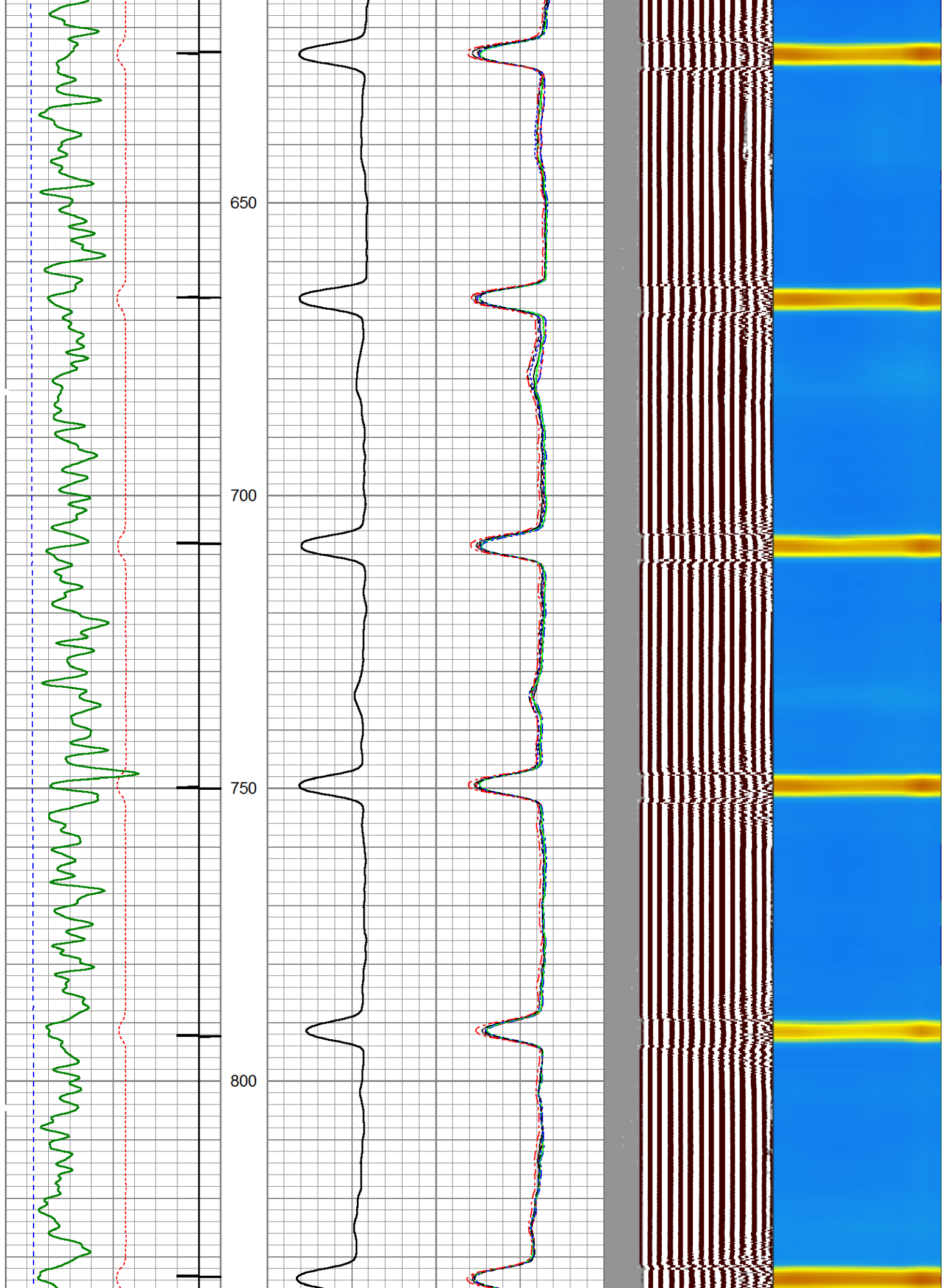

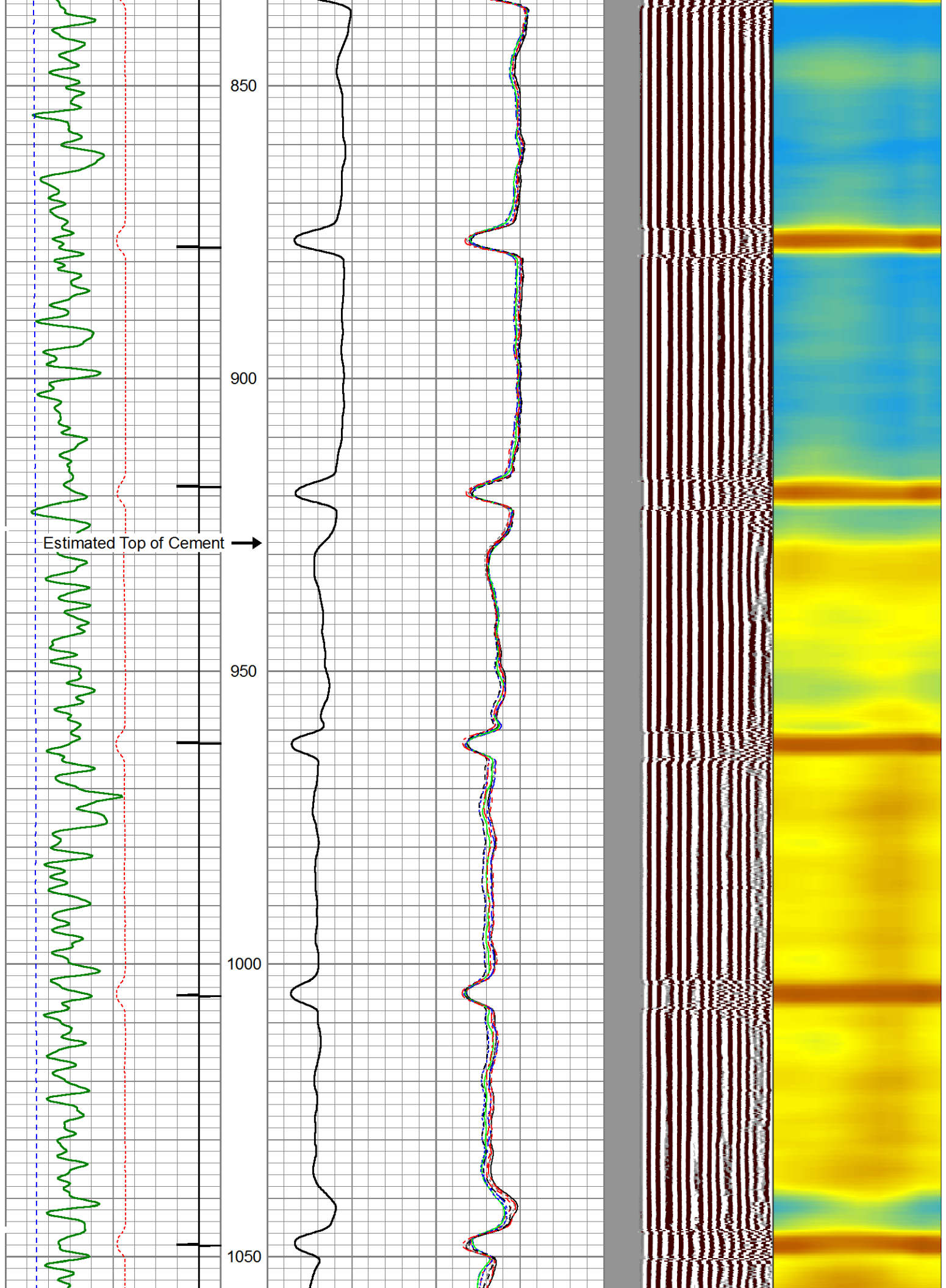

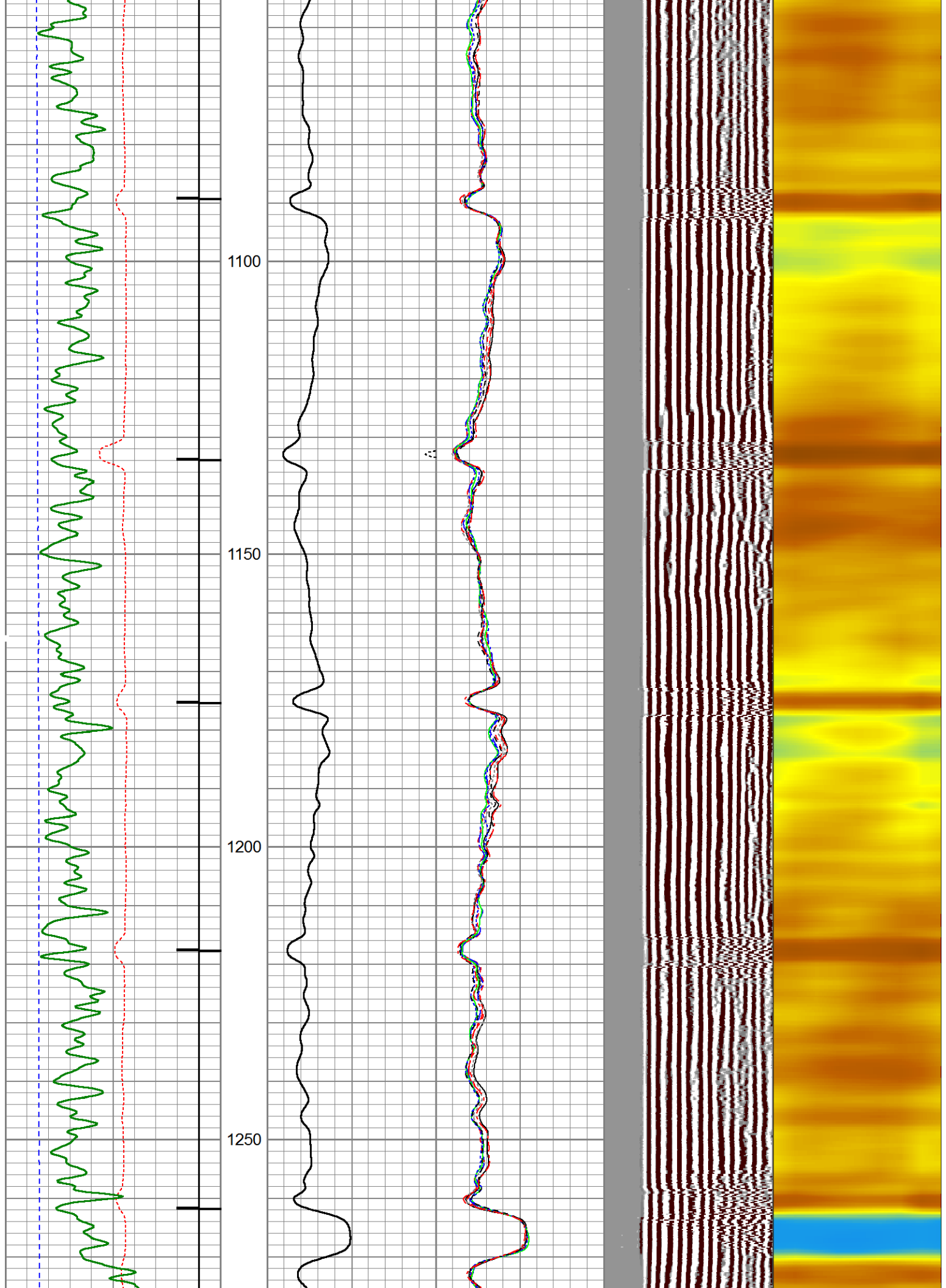

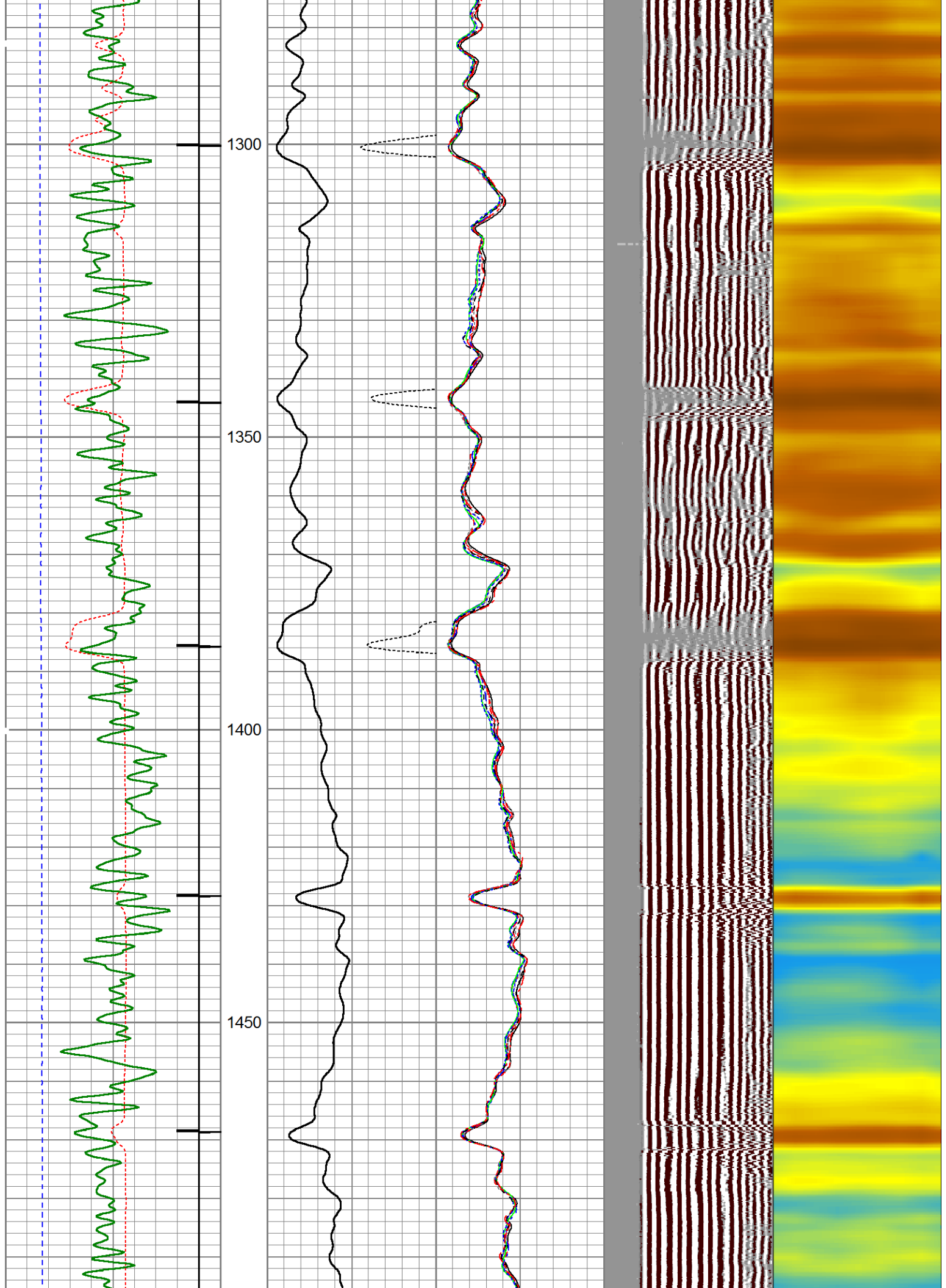

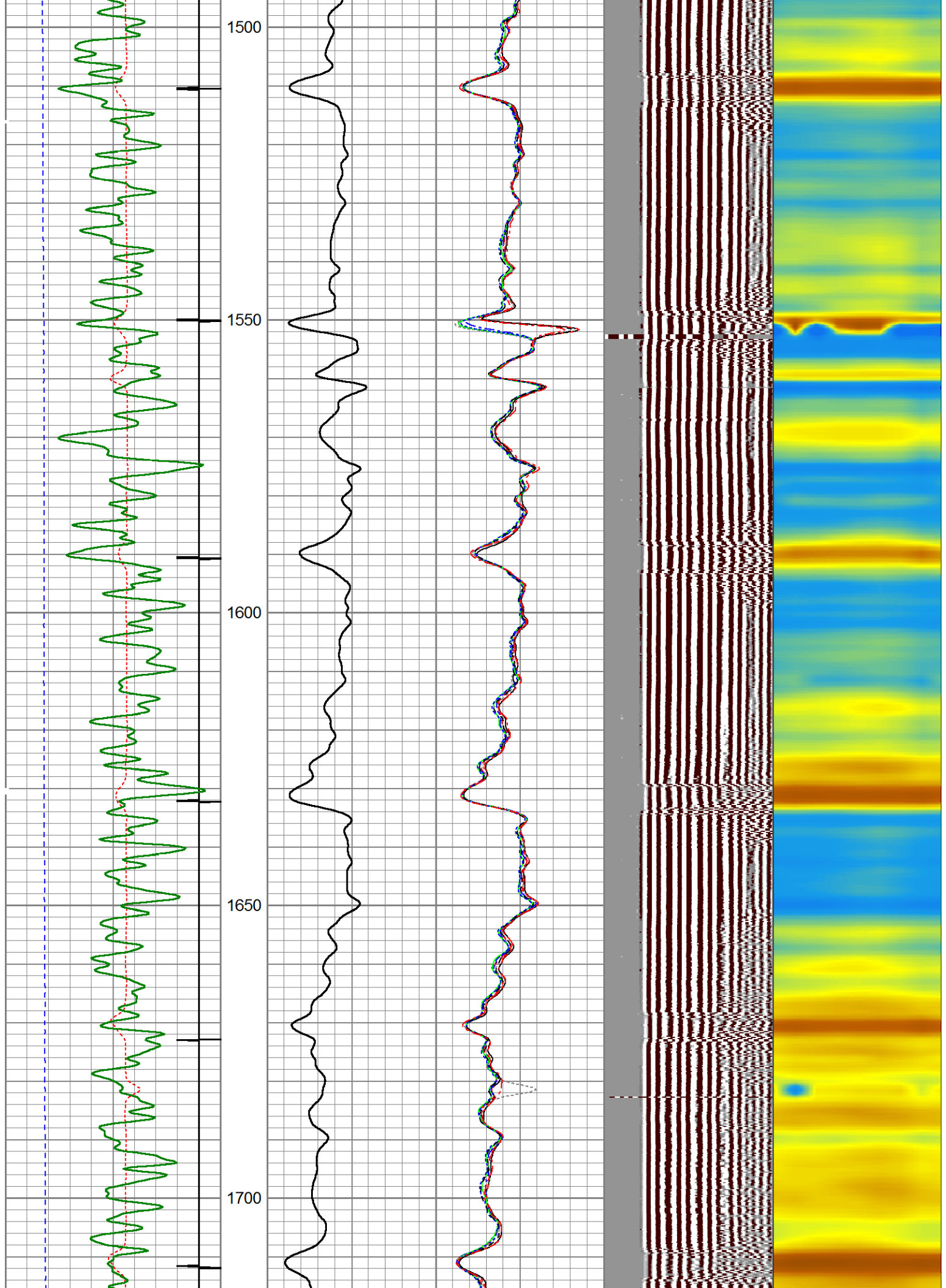

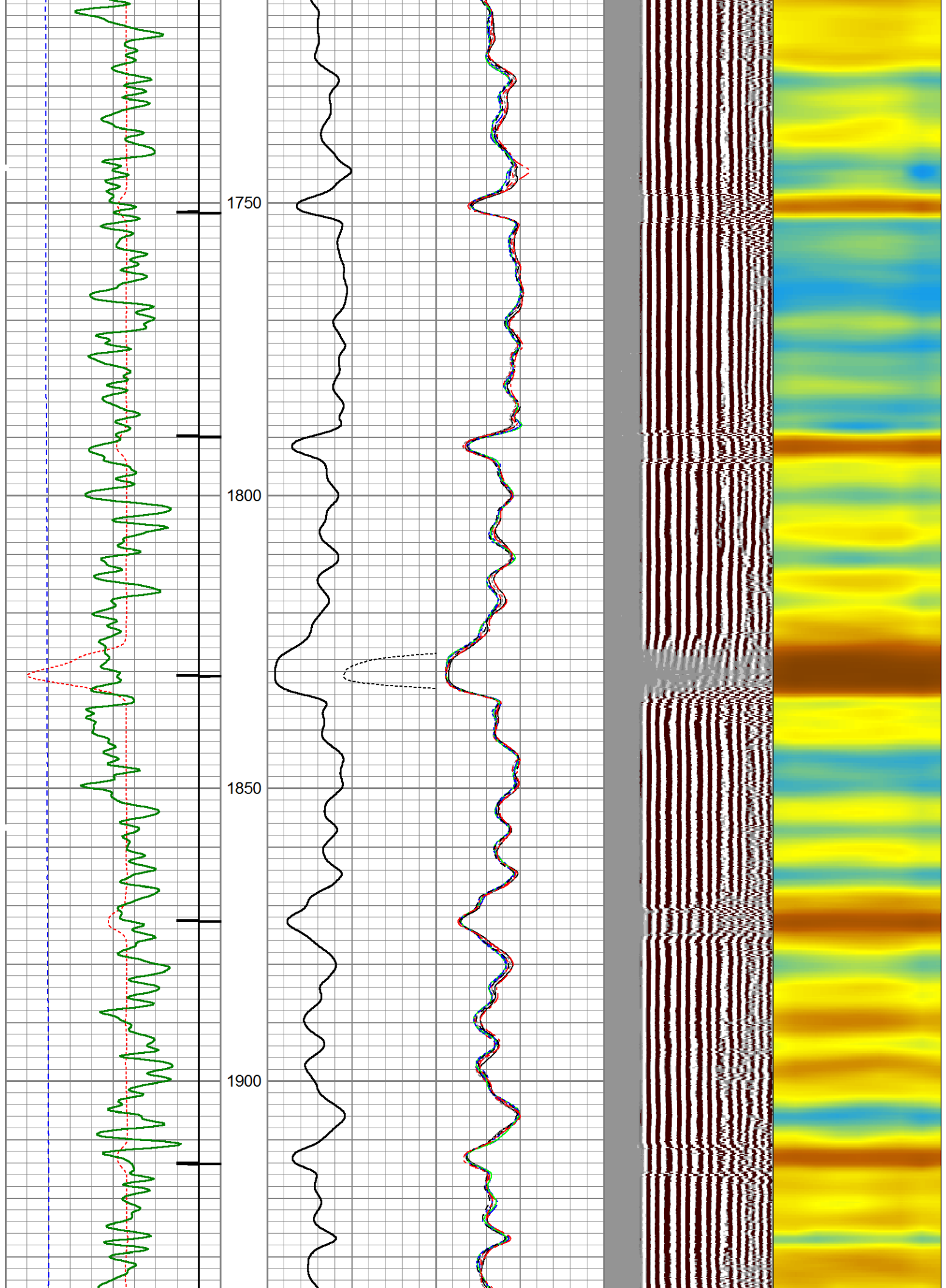

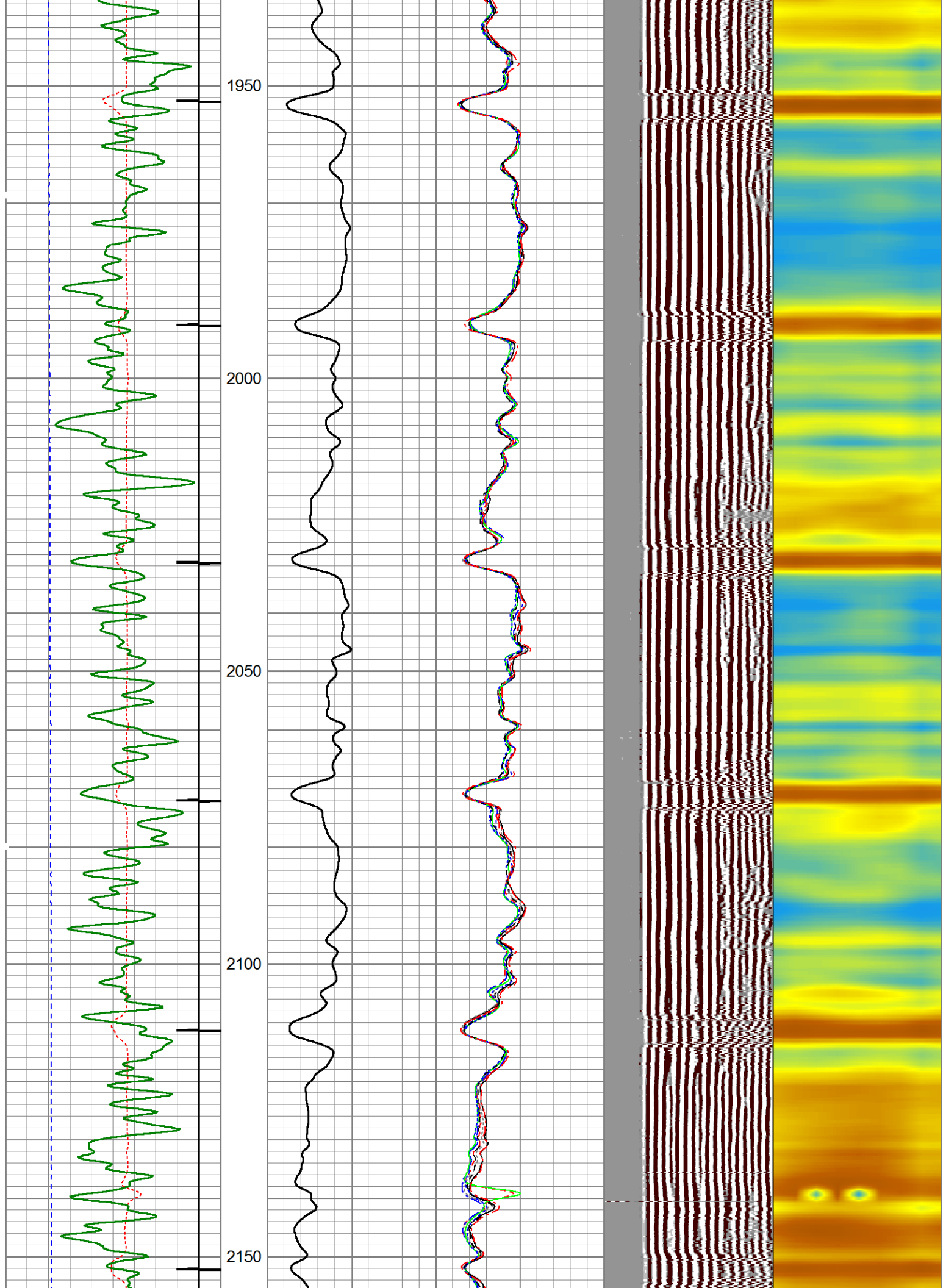

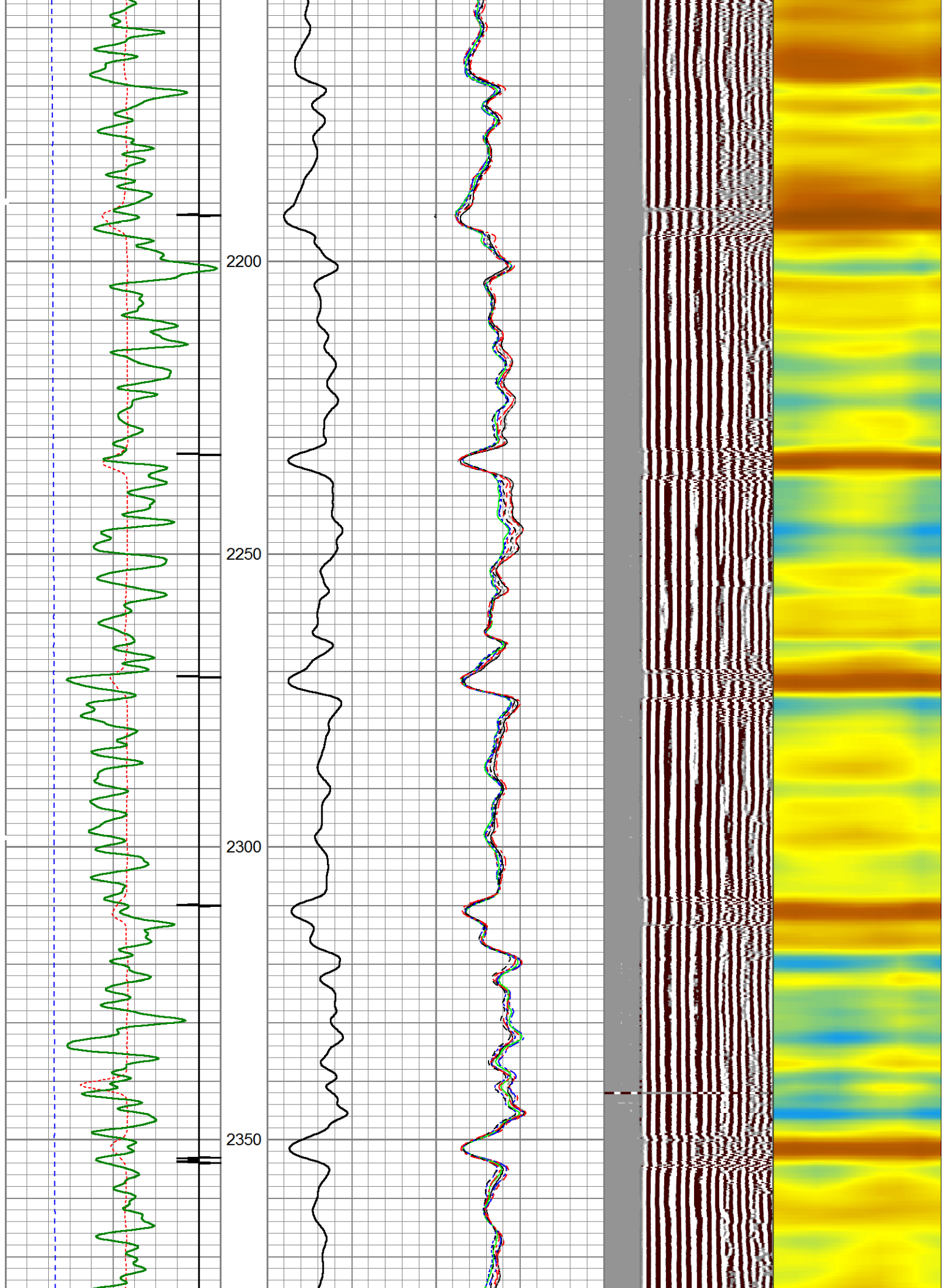

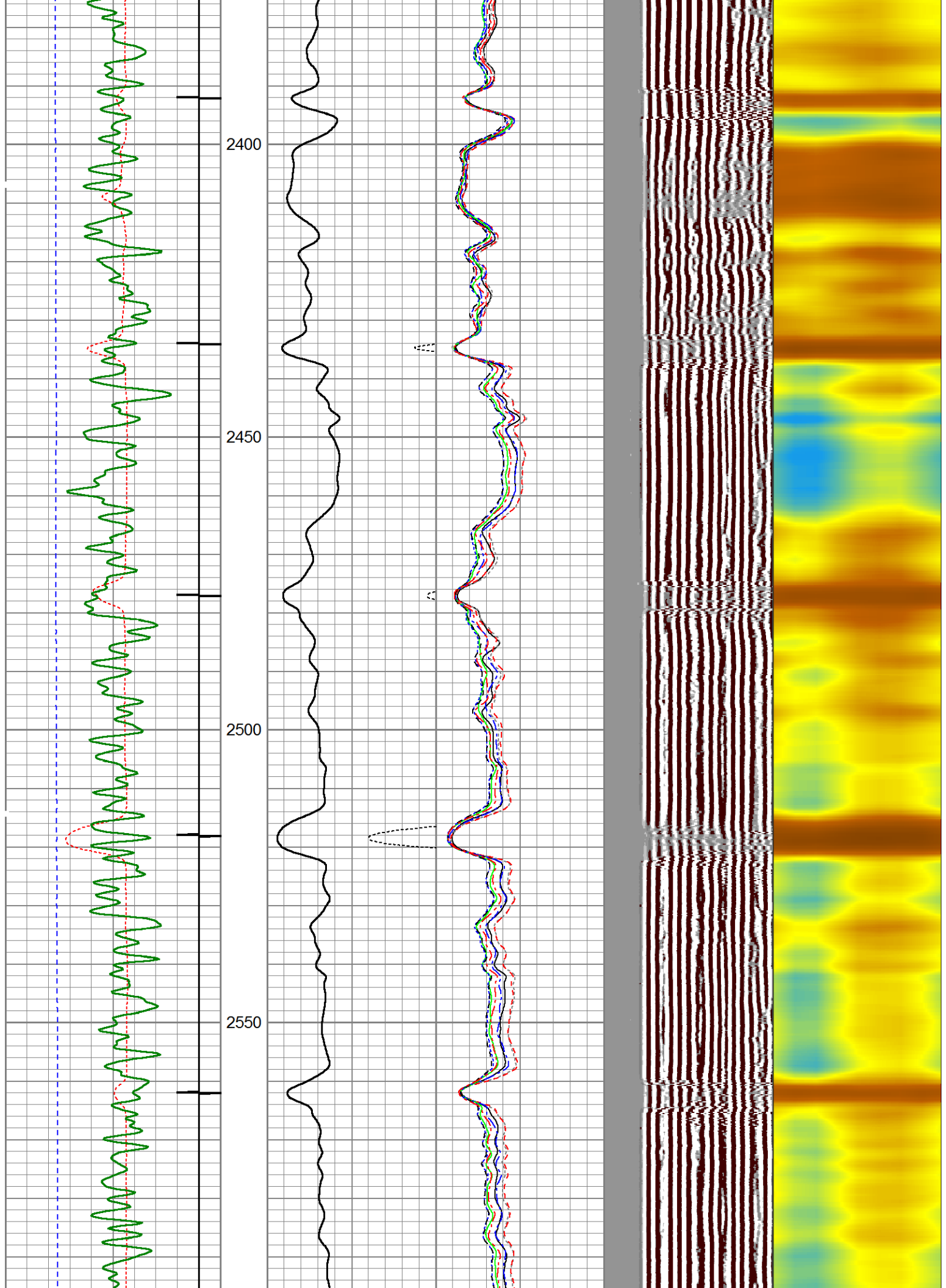

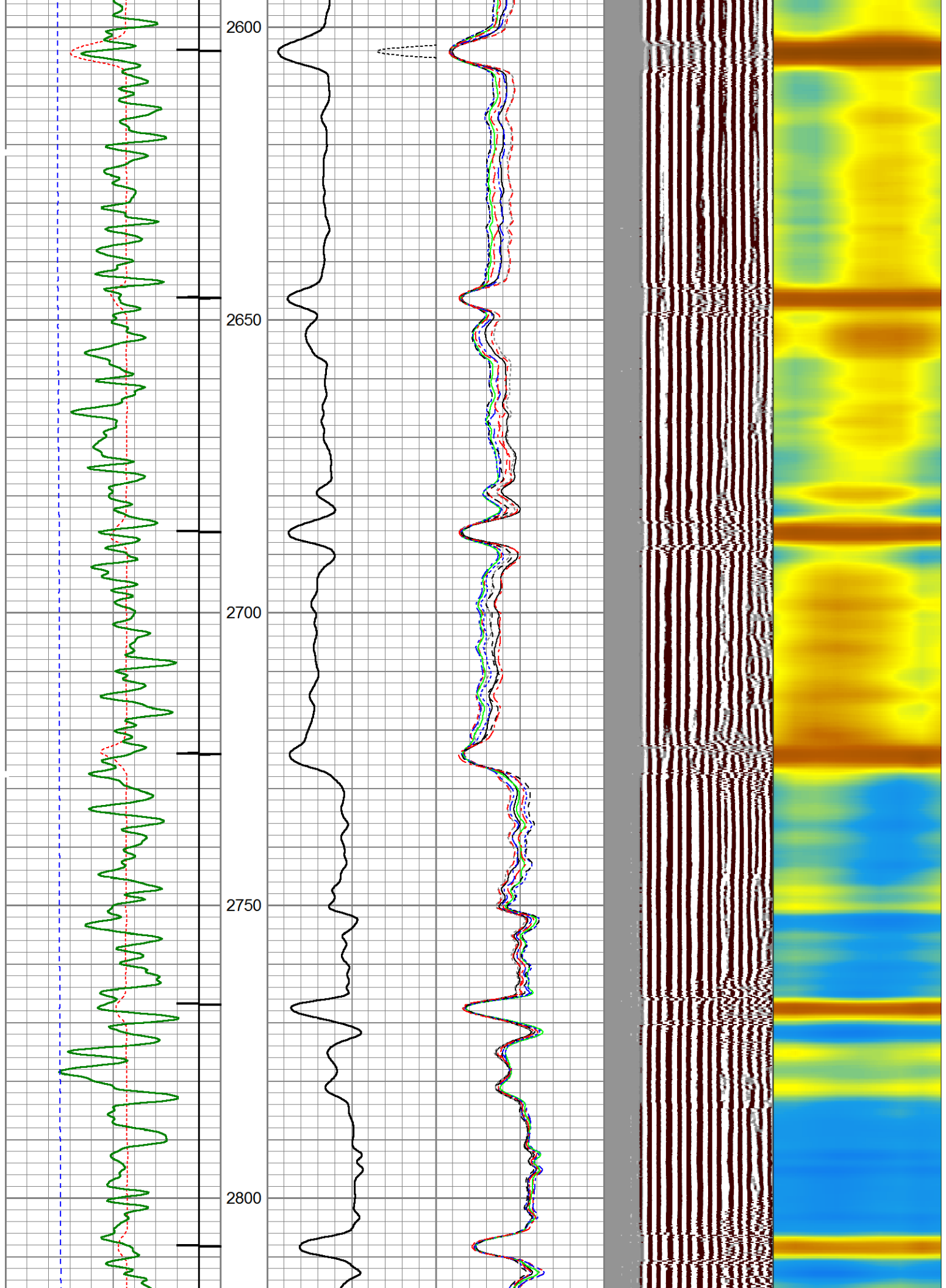

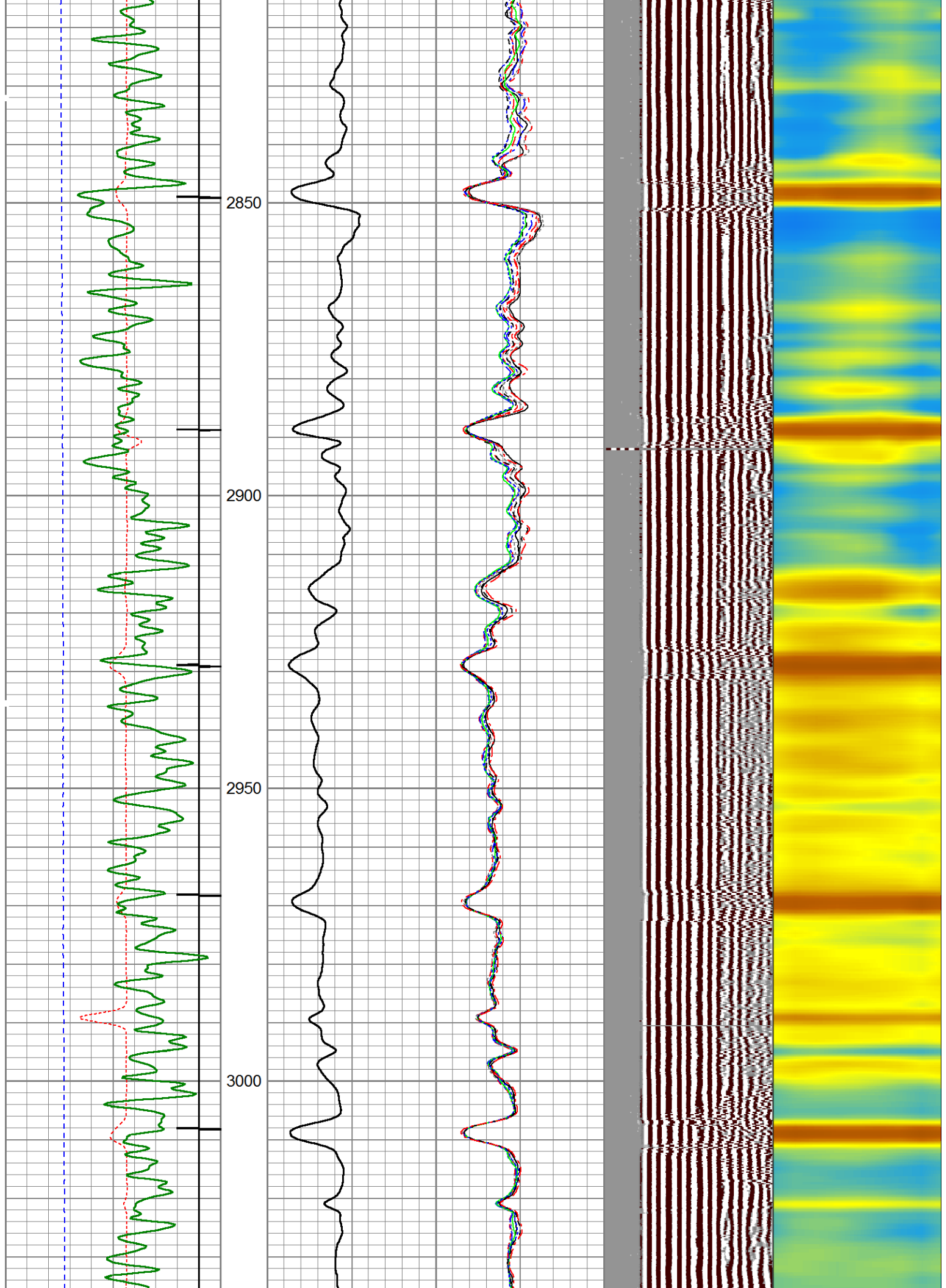

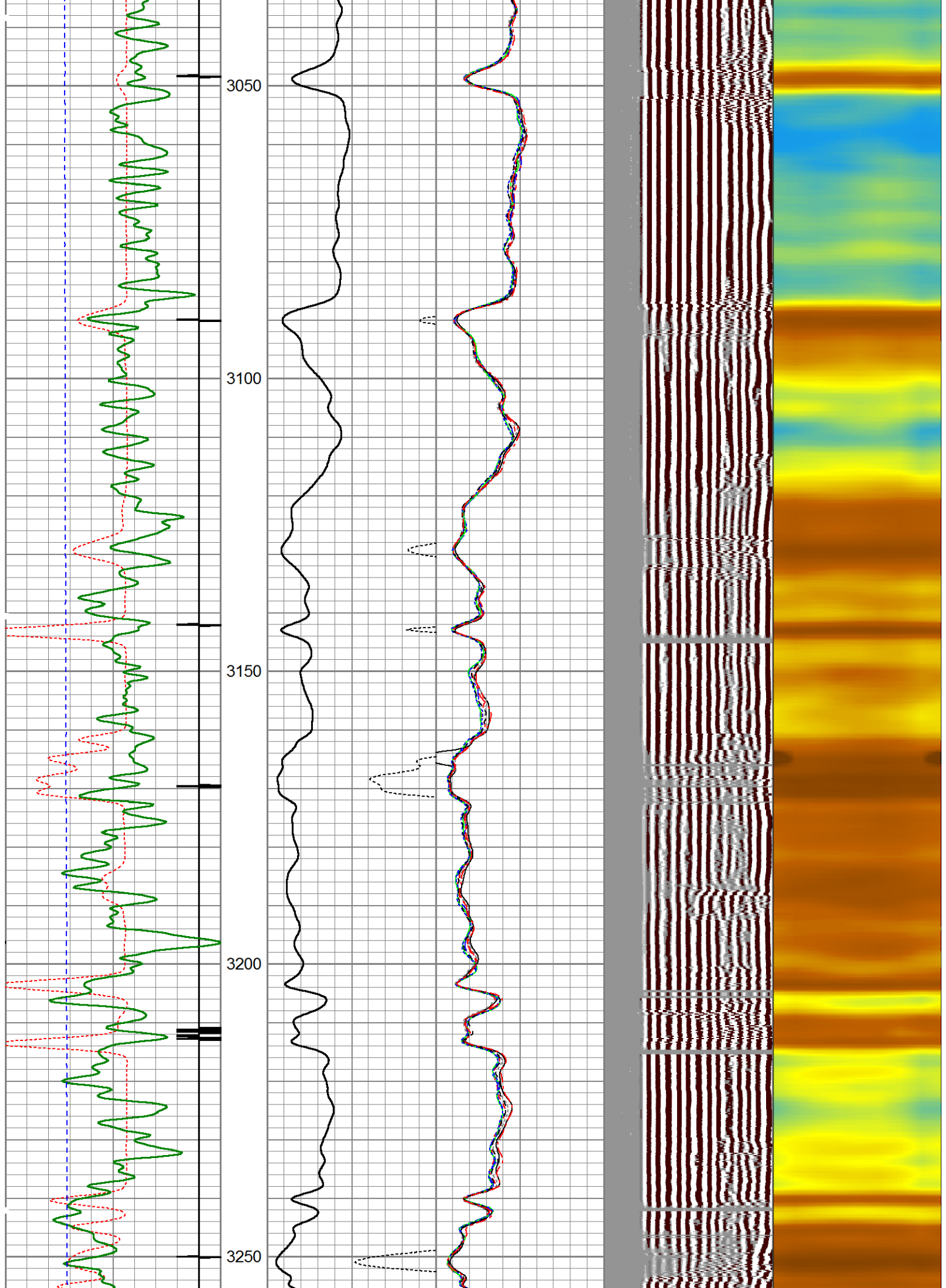

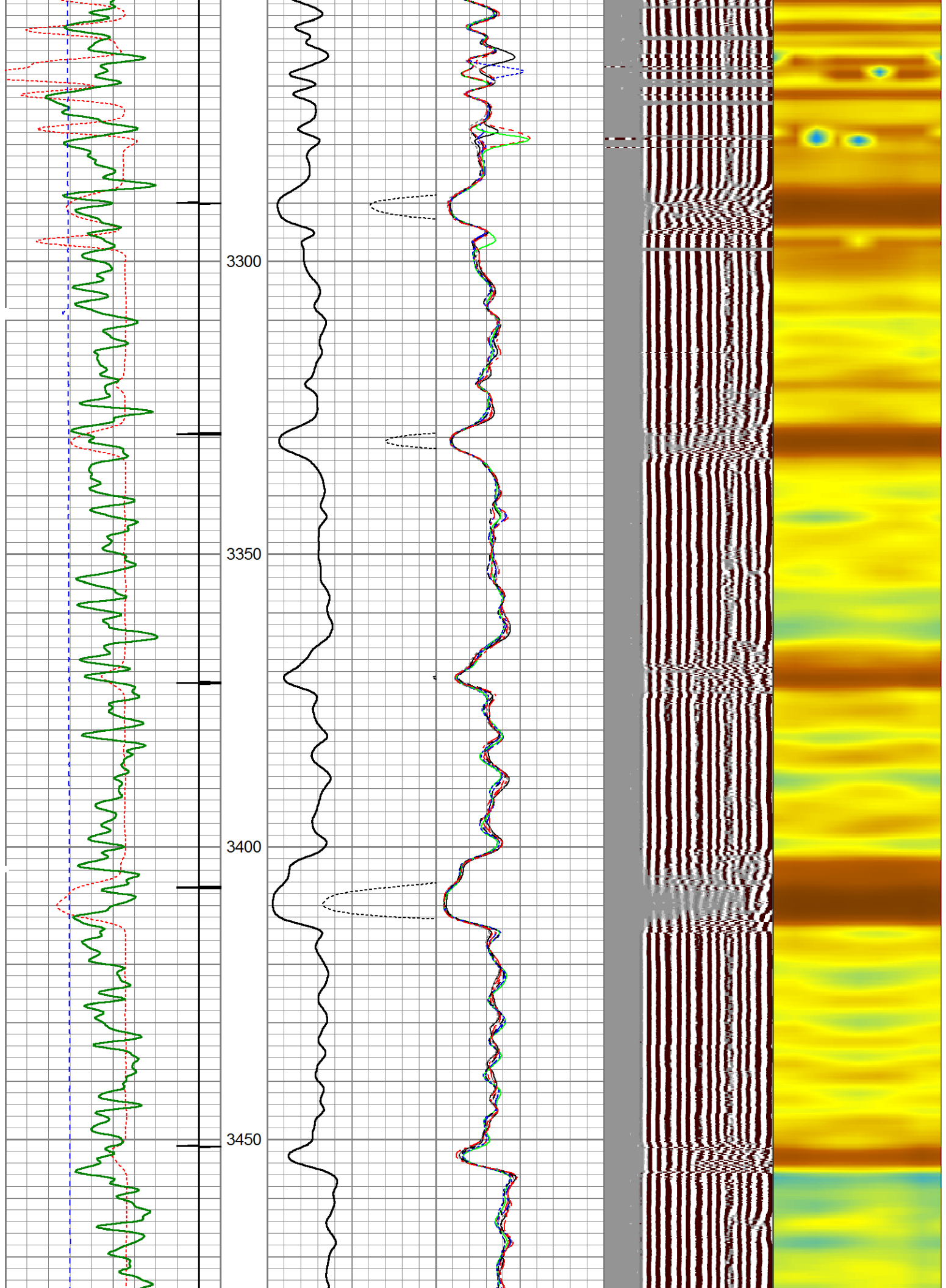

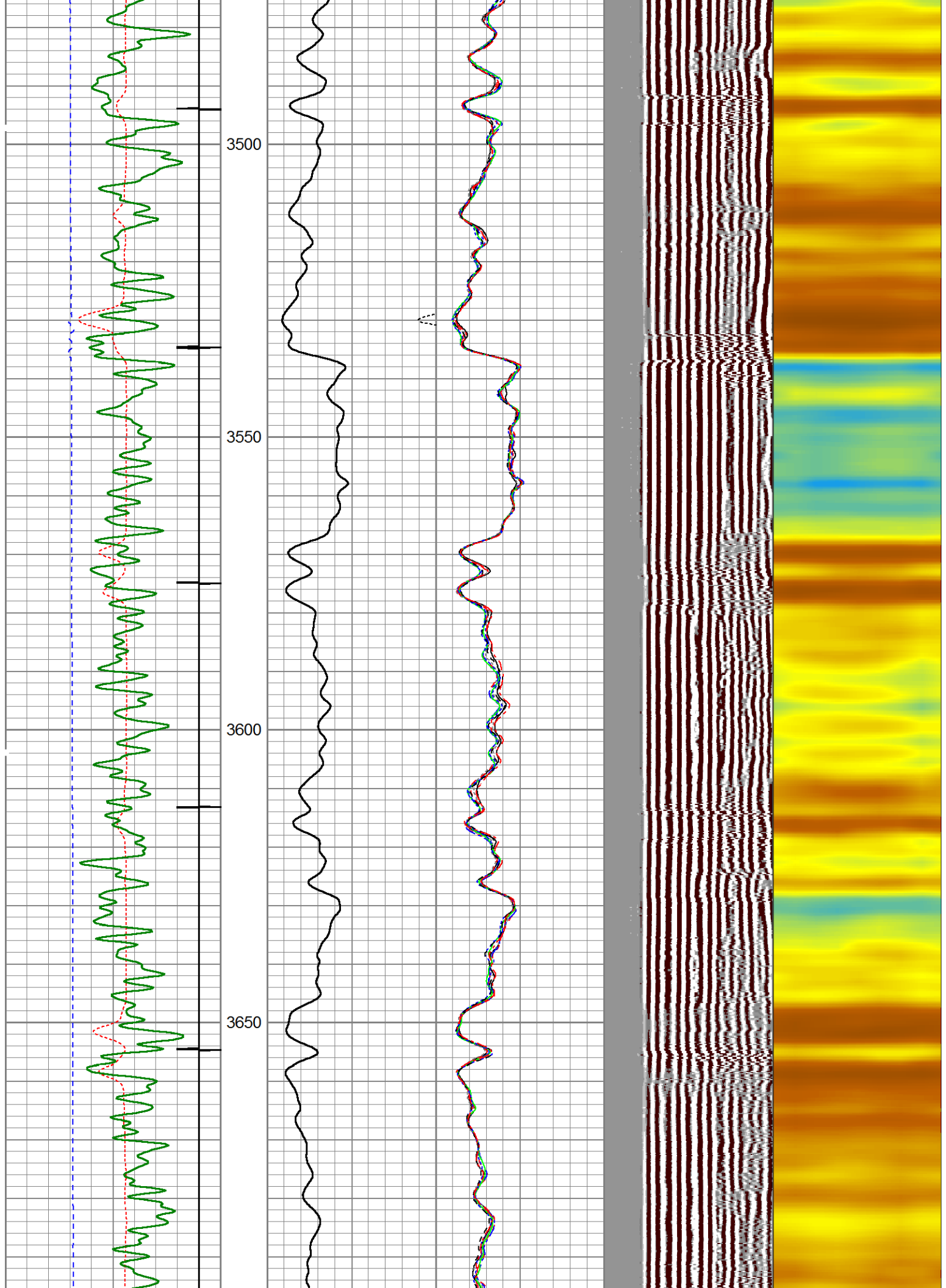

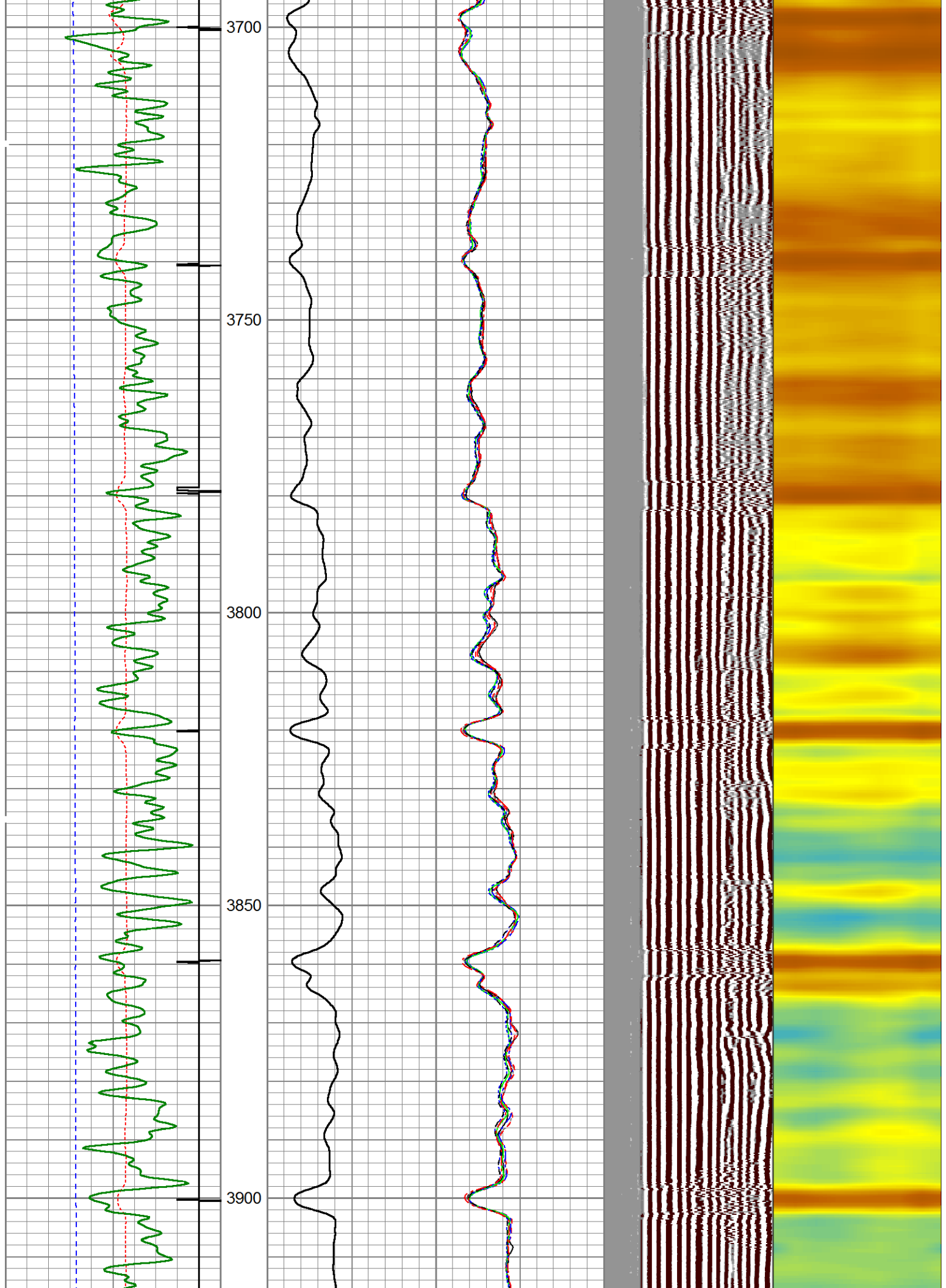

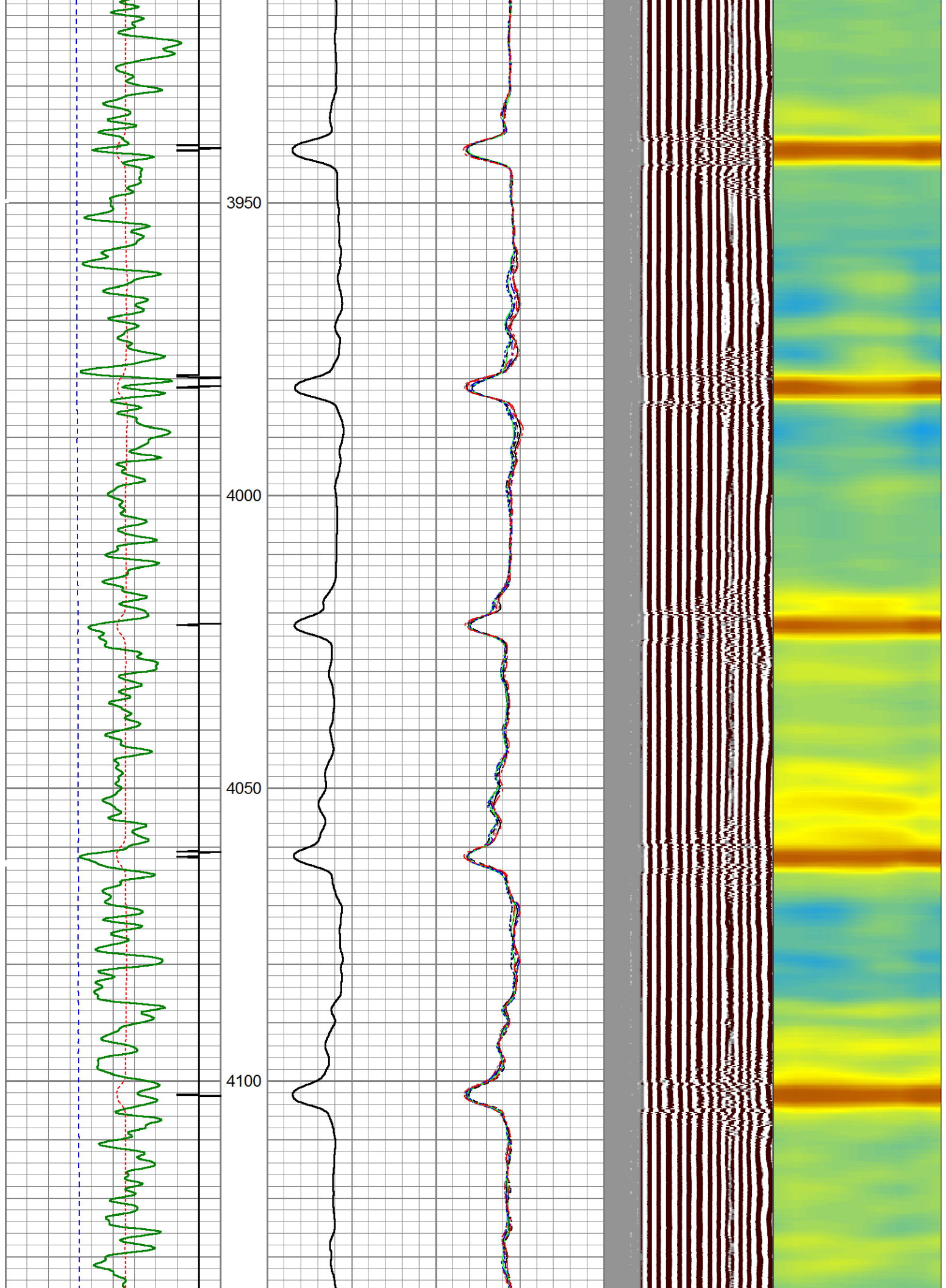

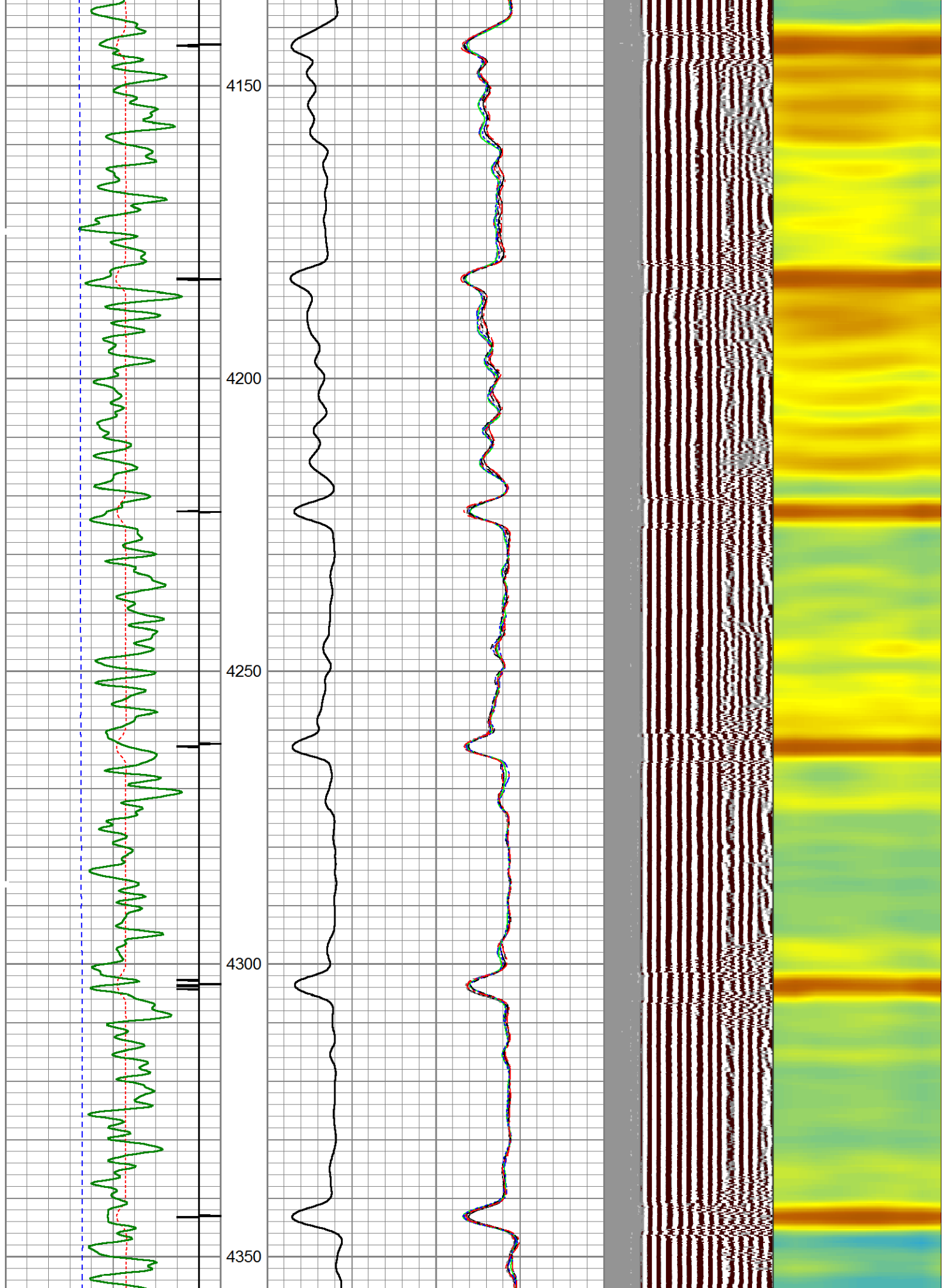

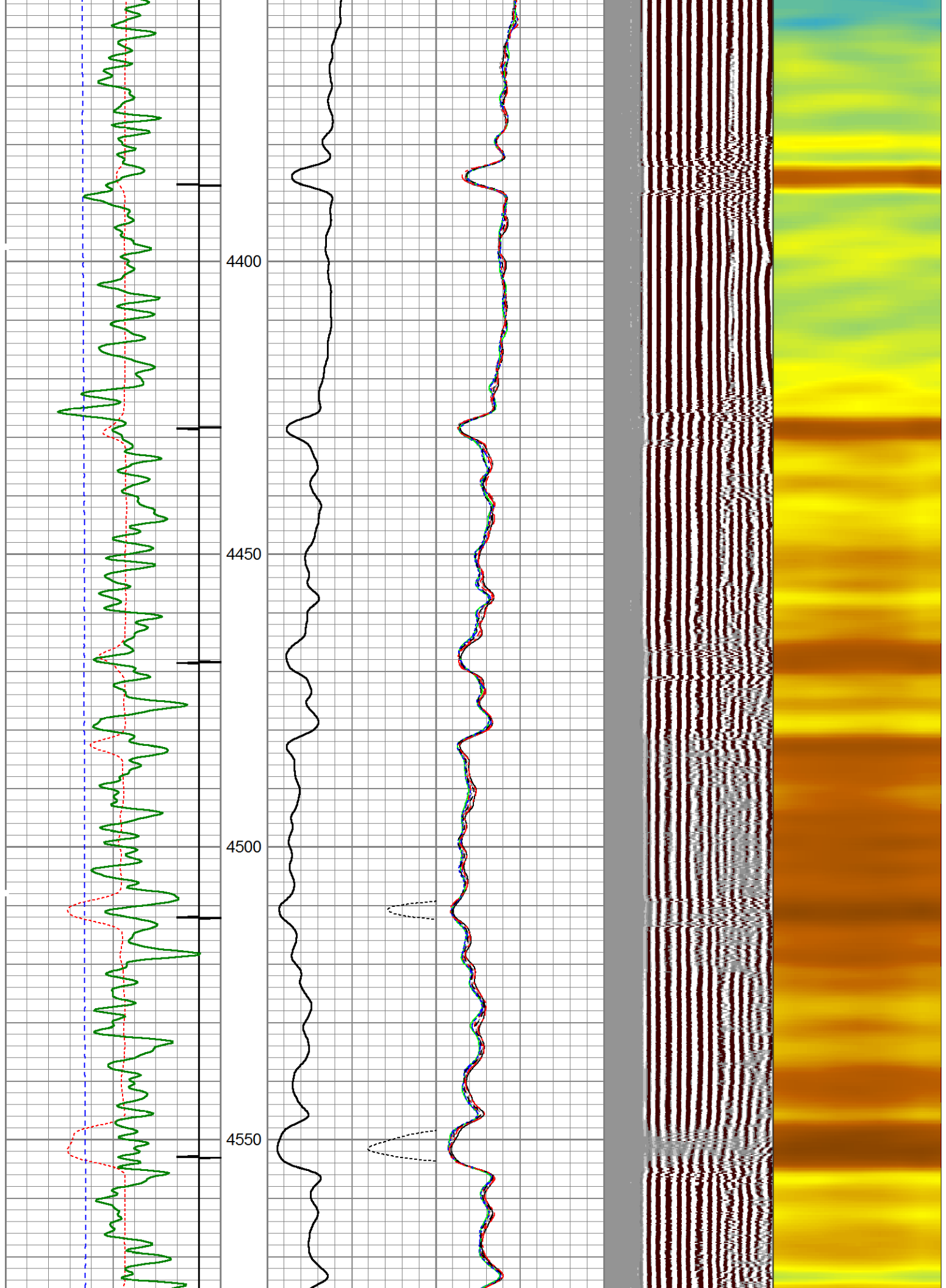

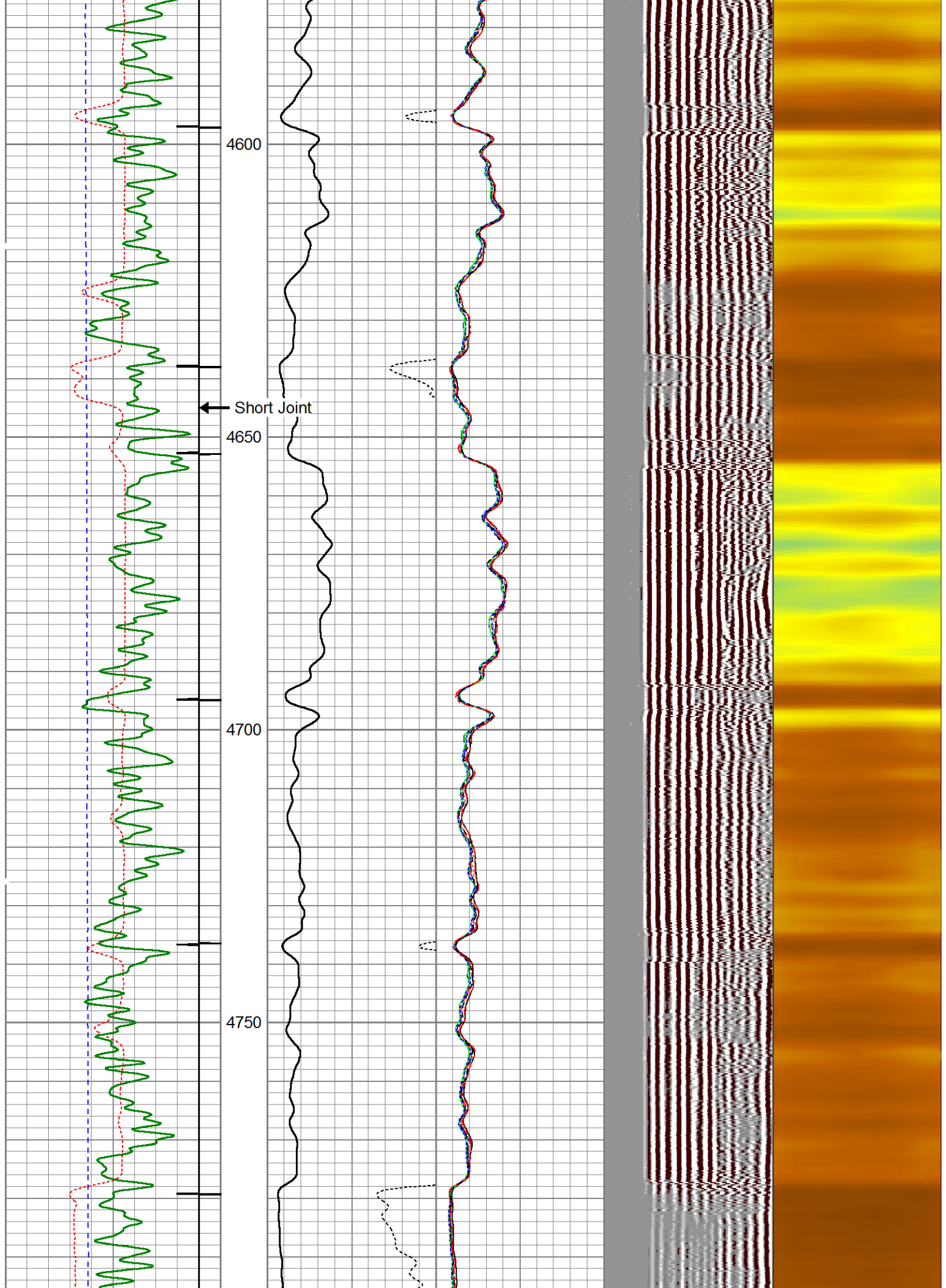

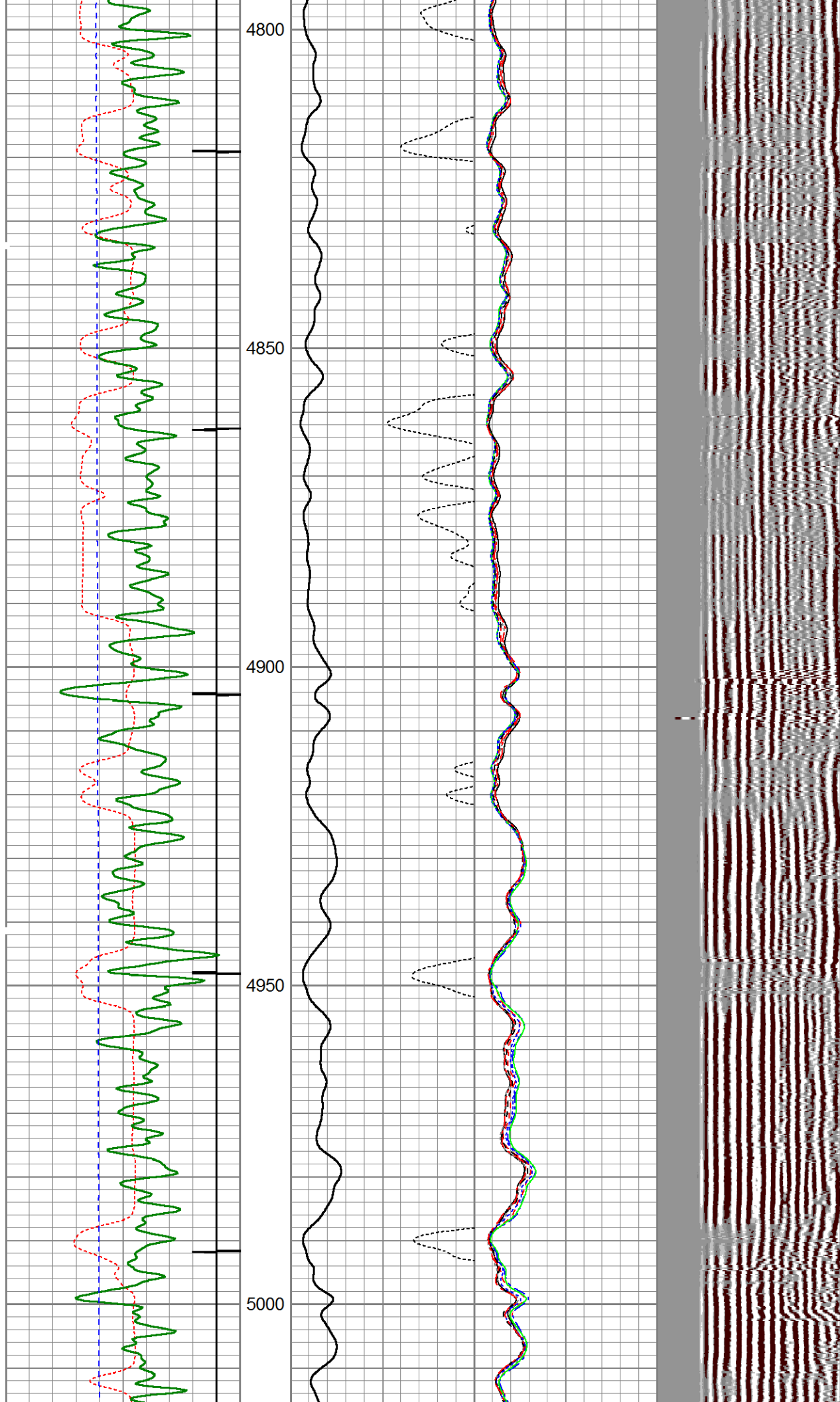

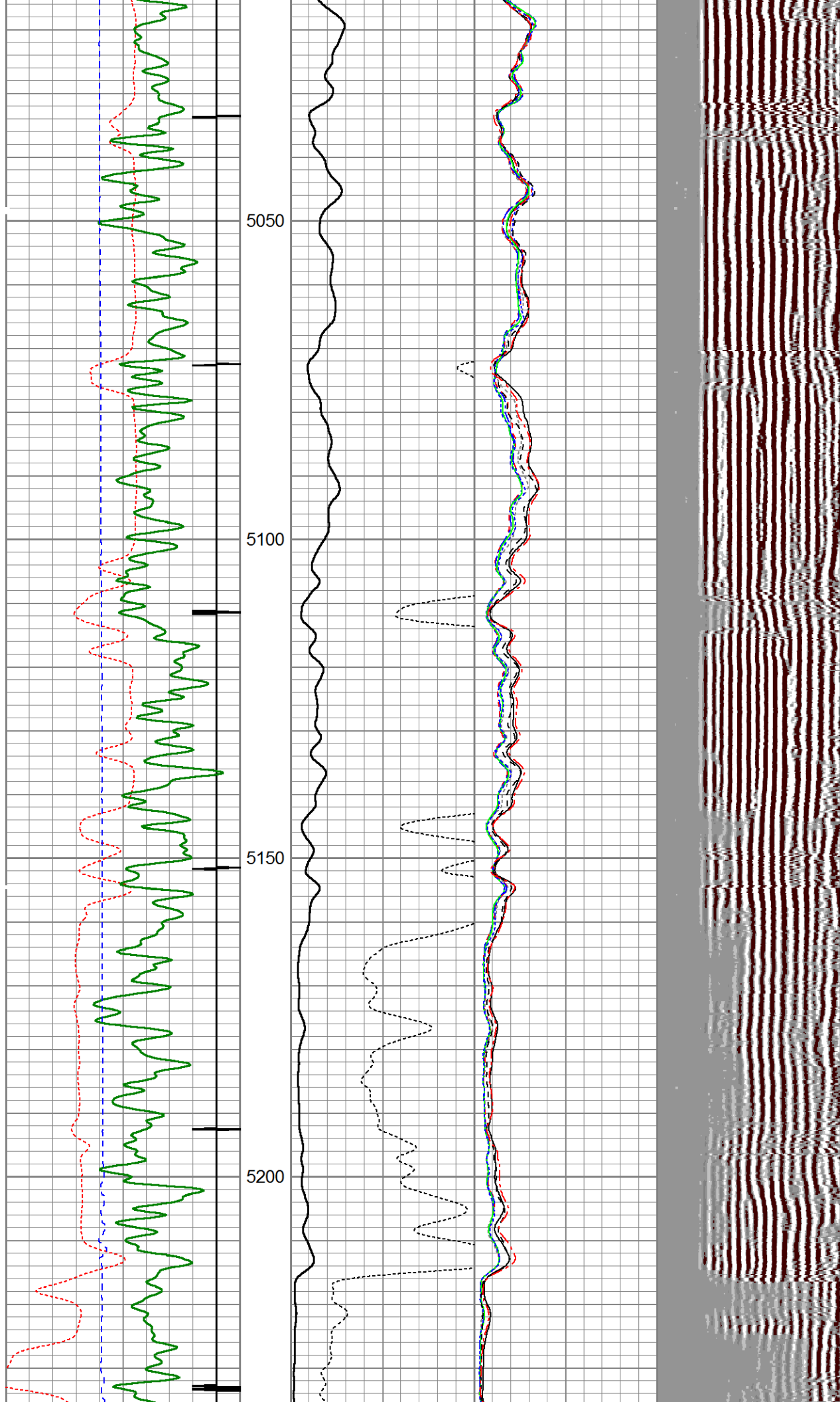

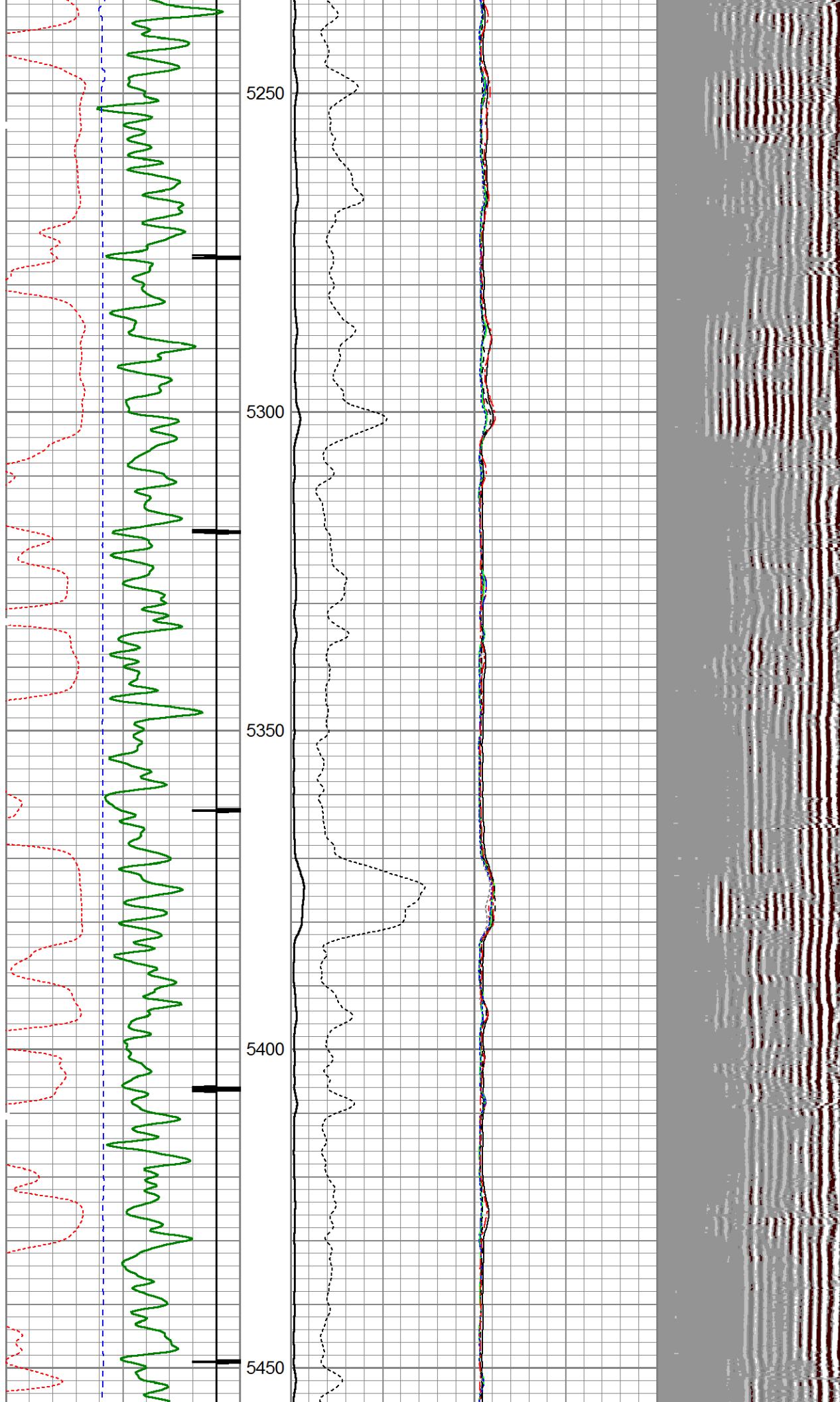

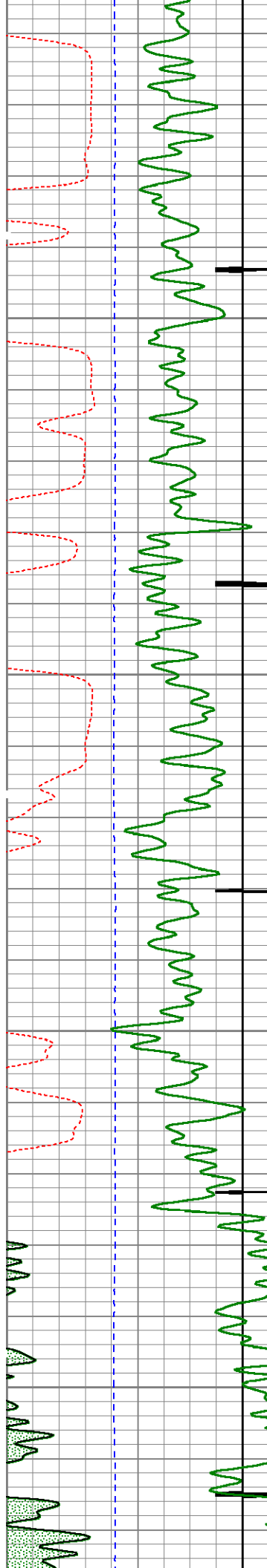

5500

5550

5600

5650

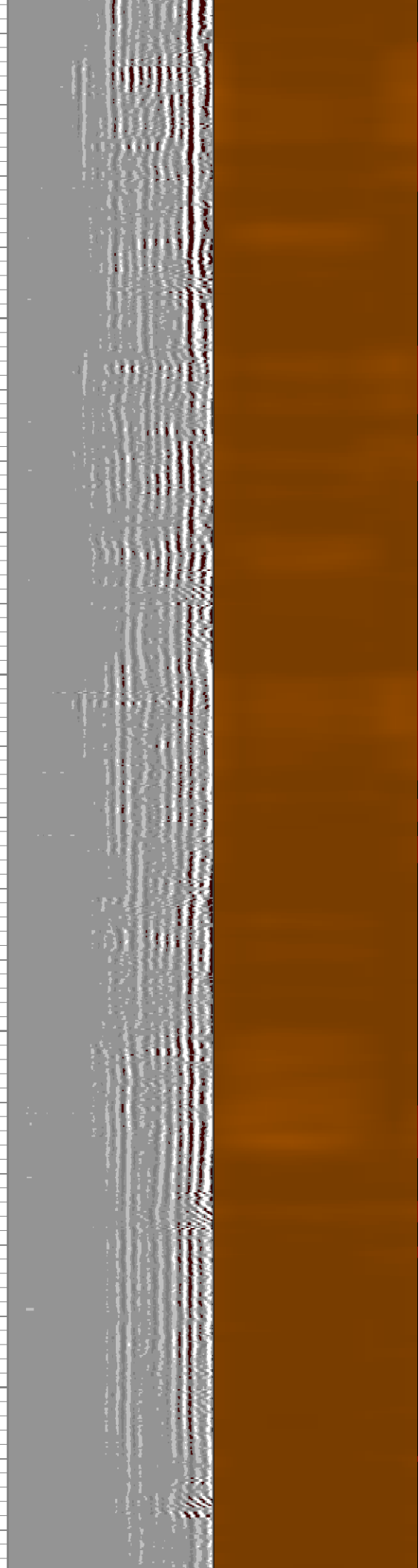
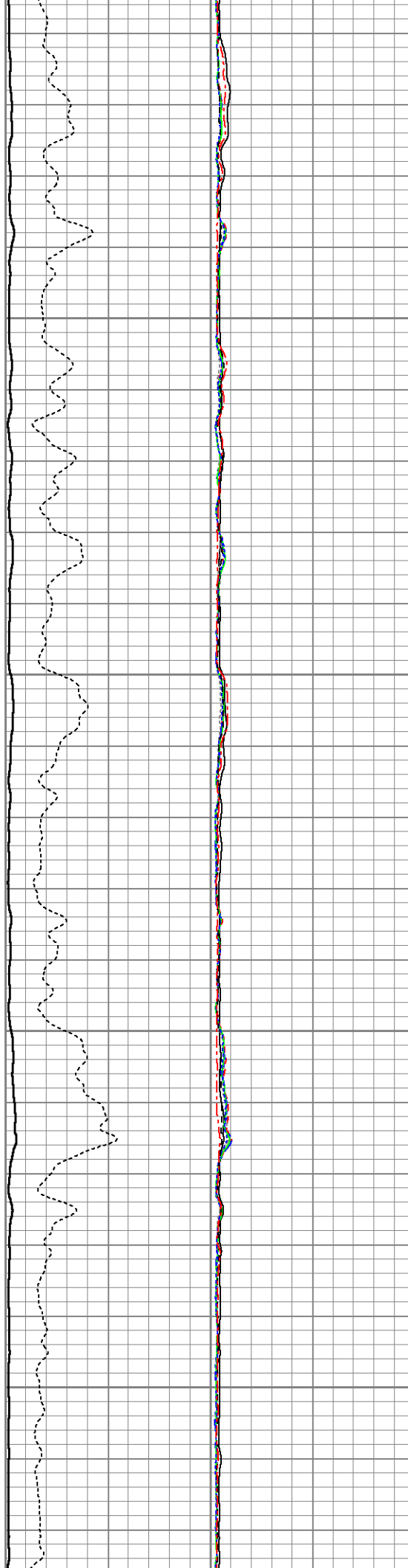

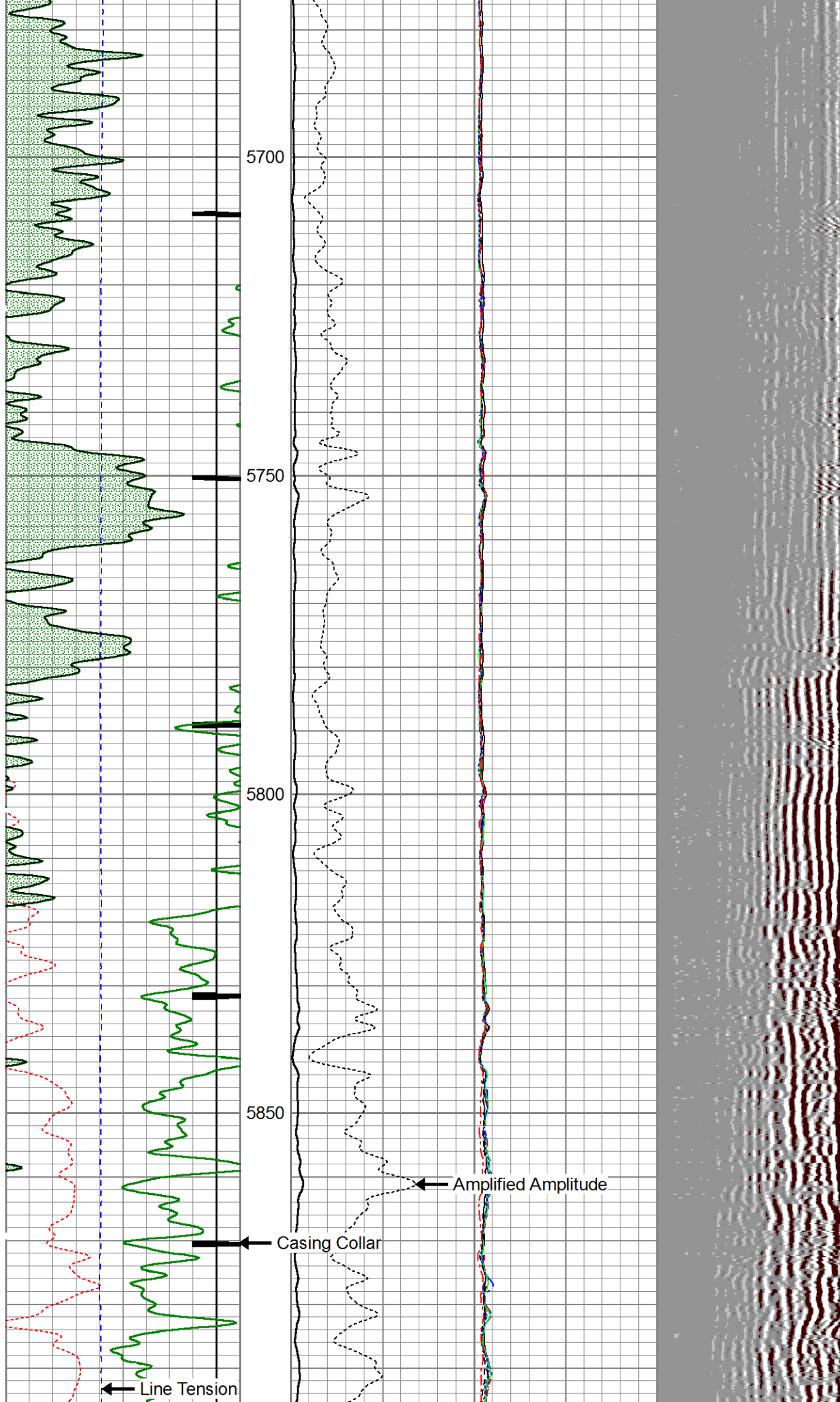

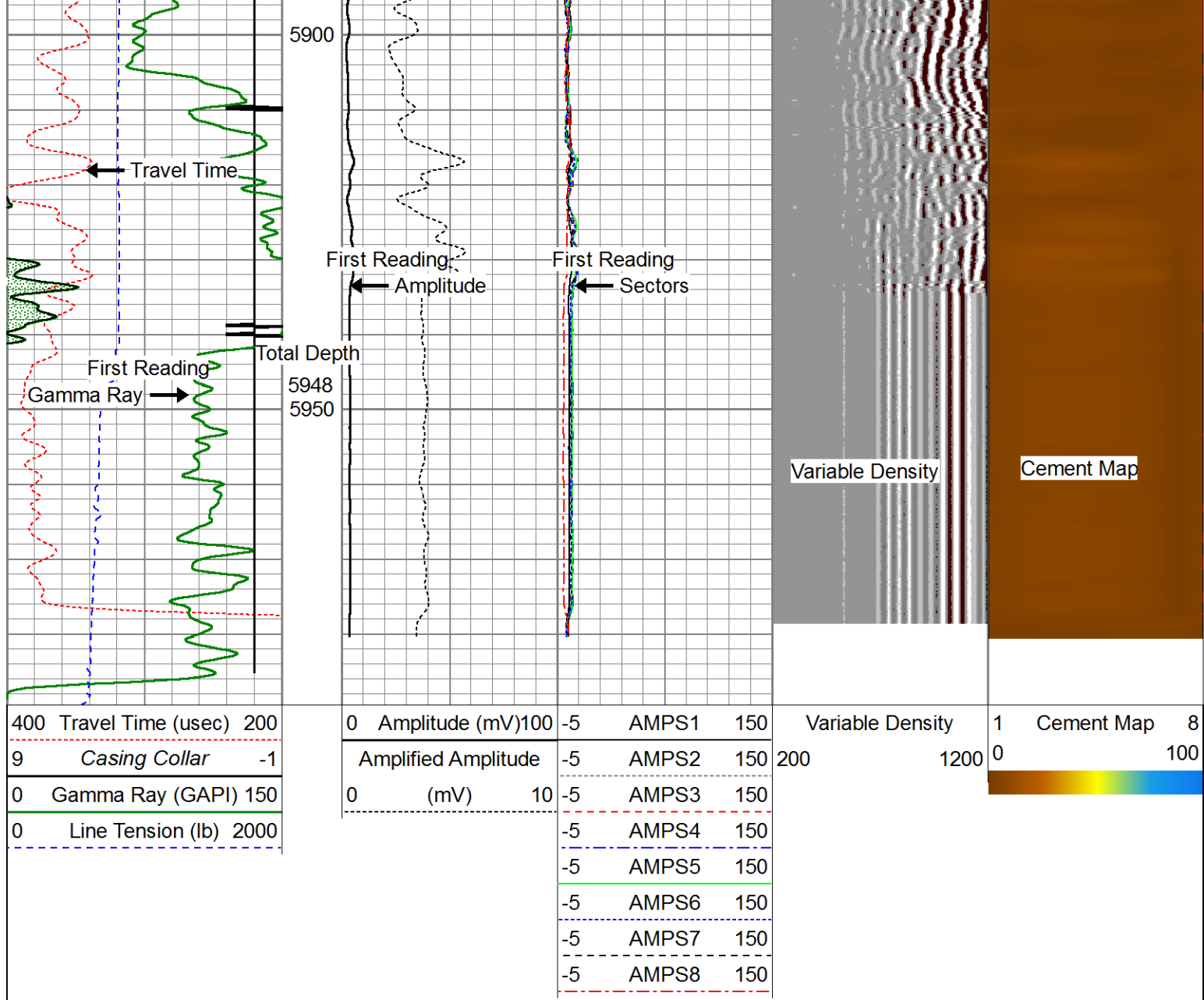

Repeat Pass (0 PSI)

Database File: c:\users\engineers\desktop\brtn logs\noble\rohn state Id09-64hn\noble energy rohn state Id09-64hn_rcbl.d
 Dataset Pathname: pass2
 Presentation Format: scbl03
 Dataset Creation: Fri Nov 15 19:00:55 2013 by Log 0
 Charted by: Depth in Feet scaled 1:240

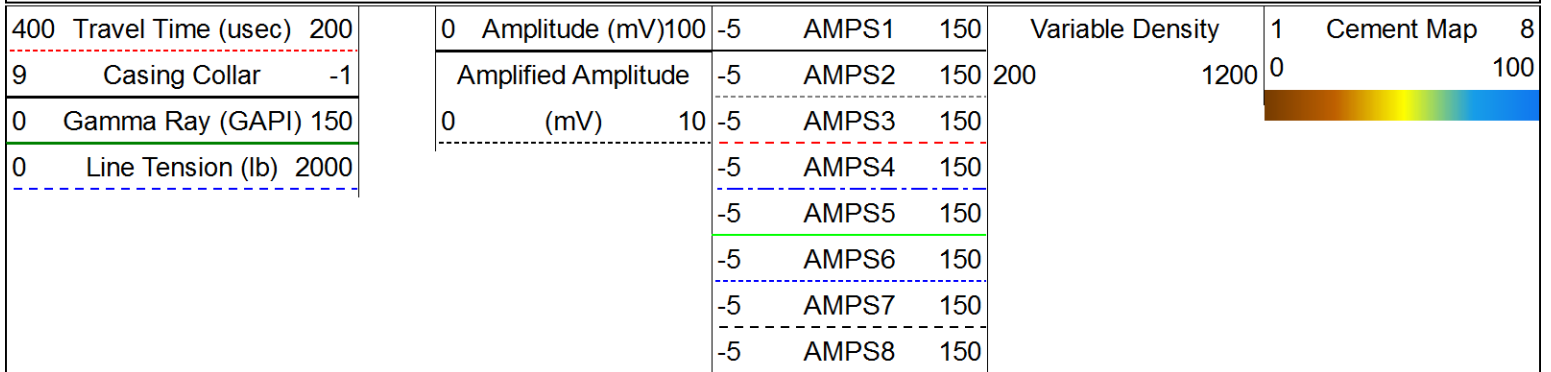

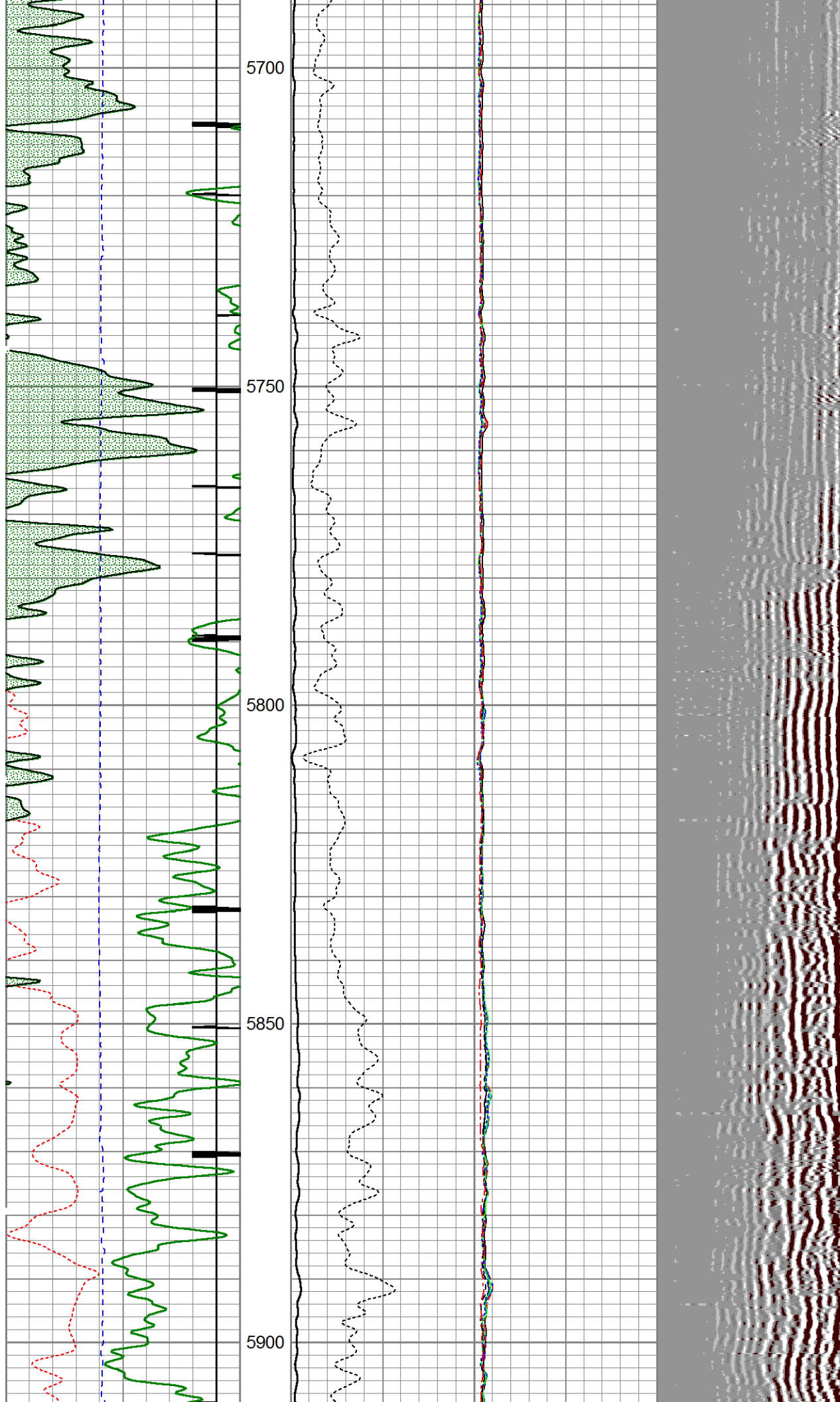

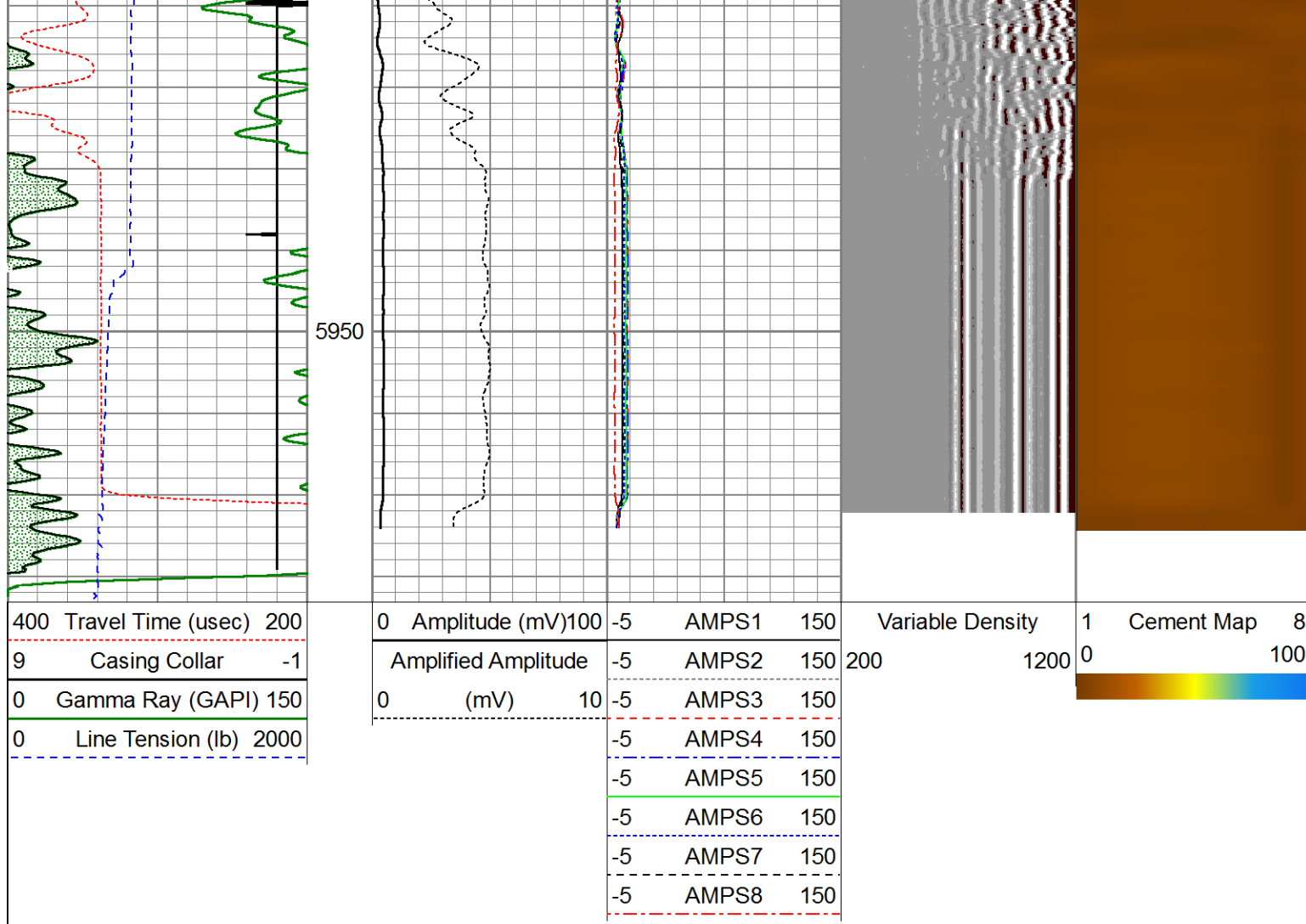

Calibration Report

Database File: C:\Users\Engineers\Desktop\BRTN LOGS\Noble\Rohn State LD09-64HN\noble energy rohn state ld09-64h
 Dataset Pathname: pass4
 Dataset Creation: Fri Nov 15 19:08:44 2013 by Log 0

Gamma Ray Calibration Report

Serial Number: 110108-Dig
 Tool Model: Probe275
 Performed: Mon Jul 01 16:56:15 2013

Calibrator Value: 1.0 GAPI

Background Reading: 0.0 cps
 Calibrator Reading: 1.0 cps

Sensitivity: 0.8500 GAPI/cps

Temperature Calibration Report

Serial Number: 110108-Dig
 Tool Model: Probe275
 Performed: Sun Jun 13 13:33:21 1993

	Reference	Reading
Low Reference:	0.00 degF	0.00 cps
High Reference:	1.00 degF	1.00 cps
Gain:	1.00	
Offset:	0.00	

Segmented Cement Bond Log Calibration Report

Serial Number: 111107
Tool Model: Probe

Calibration Casing Diameter: 7.000 in
Calibration Depth: 774.827 ft

Master Calibration, performed Fri Nov 15 16:18:15 2013:

	Raw (v)		Calibrated (mv)		Results	
	Zero	Cal	Zero	Cal	Gain	Offset
3'	-0.026	0.618	1.000	62.165	95.032	3.478
CAL	-0.033	0.835				
5'	-0.018	0.558	1.000	62.165	106.288	2.889
SUM						
S1	-0.012	0.667	0.000	100.000	147.153	1.823
S2	-0.013	0.714	0.000	100.000	137.547	1.834
S3	-0.020	0.709	0.000	100.000	137.132	2.752
S4	-0.018	0.677	0.000	100.000	143.939	2.551
S5	-0.019	0.622	0.000	100.000	156.002	2.916
S6	-0.018	0.578	0.000	100.000	167.700	3.042
S7	-0.020	0.545	0.000	100.000	176.864	3.575
S8	-0.018	0.543	0.000	100.000	178.296	3.267

Internal Reference Calibration, performed Wed Dec 31 17:00:00 1969:

	Raw (v)		Calibrated (v)		Results	
	Zero	Cal	Zero	Cal	Gain	Offset
CAL	0.000	0.000	-0.033	0.835	1.000	0.000

Air Zero Calibration, performed Thu Oct 17 08:50:08 2013:

	Raw (v)		Calibrated (v)		Results	
	Zero		Zero		Offset	
3'	0.000		0.000		0.000	
5'	0.000		0.000		0.000	
SUM						
S1	0.000		0.000		0.000	
S2	0.000		0.000		0.000	
S3	0.000		0.000		0.000	
S4	0.000		0.000		0.000	
S5	0.000		0.000		0.000	
S6	0.000		0.000		0.000	
S7	0.000		0.000		0.000	
S8	0.000		0.000		0.000	

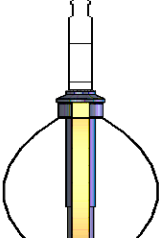
Sensor	Offset (ft)	Schematic	Description	Len (ft)	OD (in)	Wt (lb)
			Titan Cable_head	1.00	1.44	10.00
			Probe275	2.88	2.75	20.00

