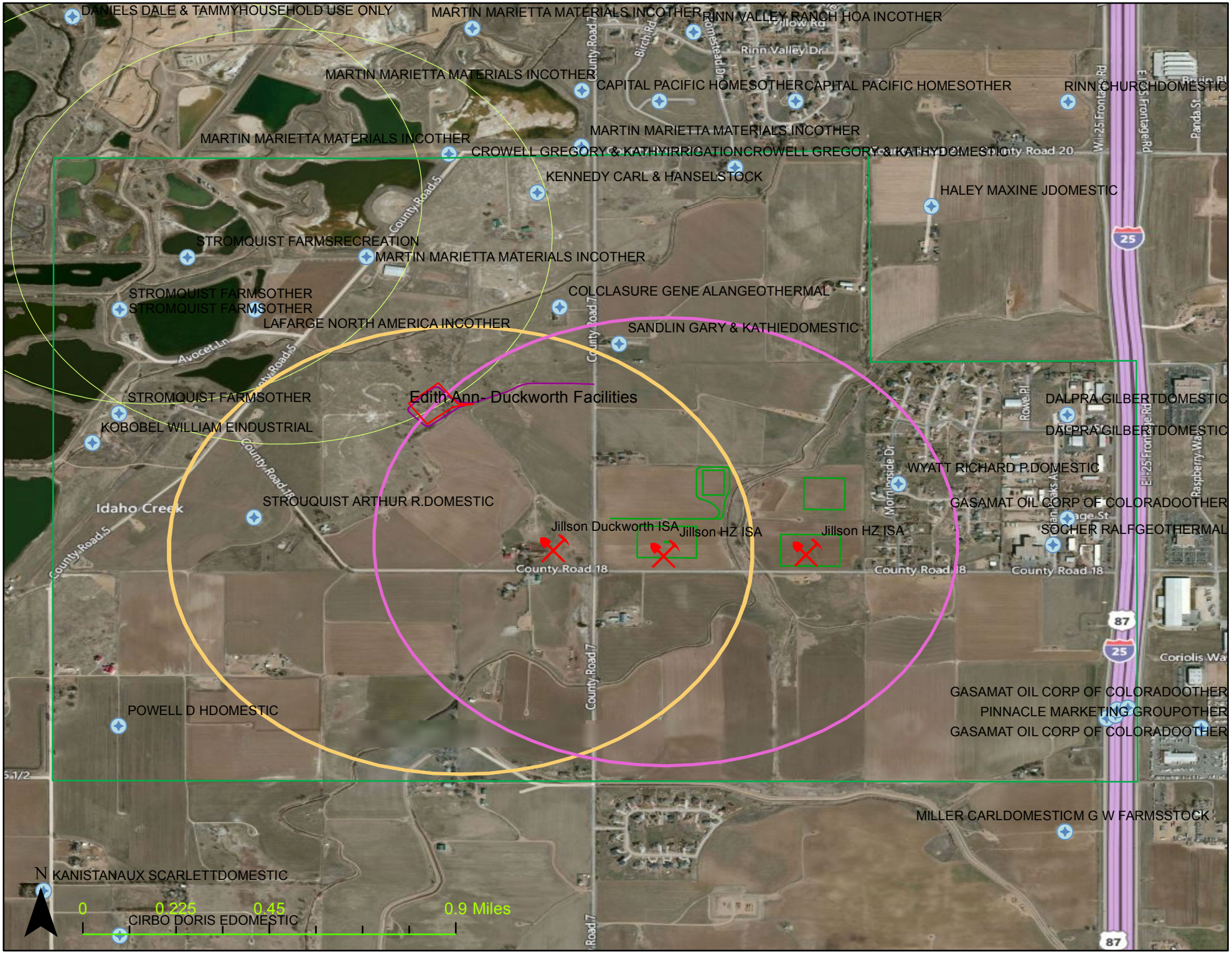Edith Ann DuckWorth and Jillson East Rinn Water Well Survey