

Location Drawing

KERR 35N-25HZ

Horizontal Multi Well Pad

SE¼ SW¼ SECTION 13, TOWNSHIP 2 NORTH, RANGE 67 WEST OF THE 6TH PRINCIPAL MERIDIAN

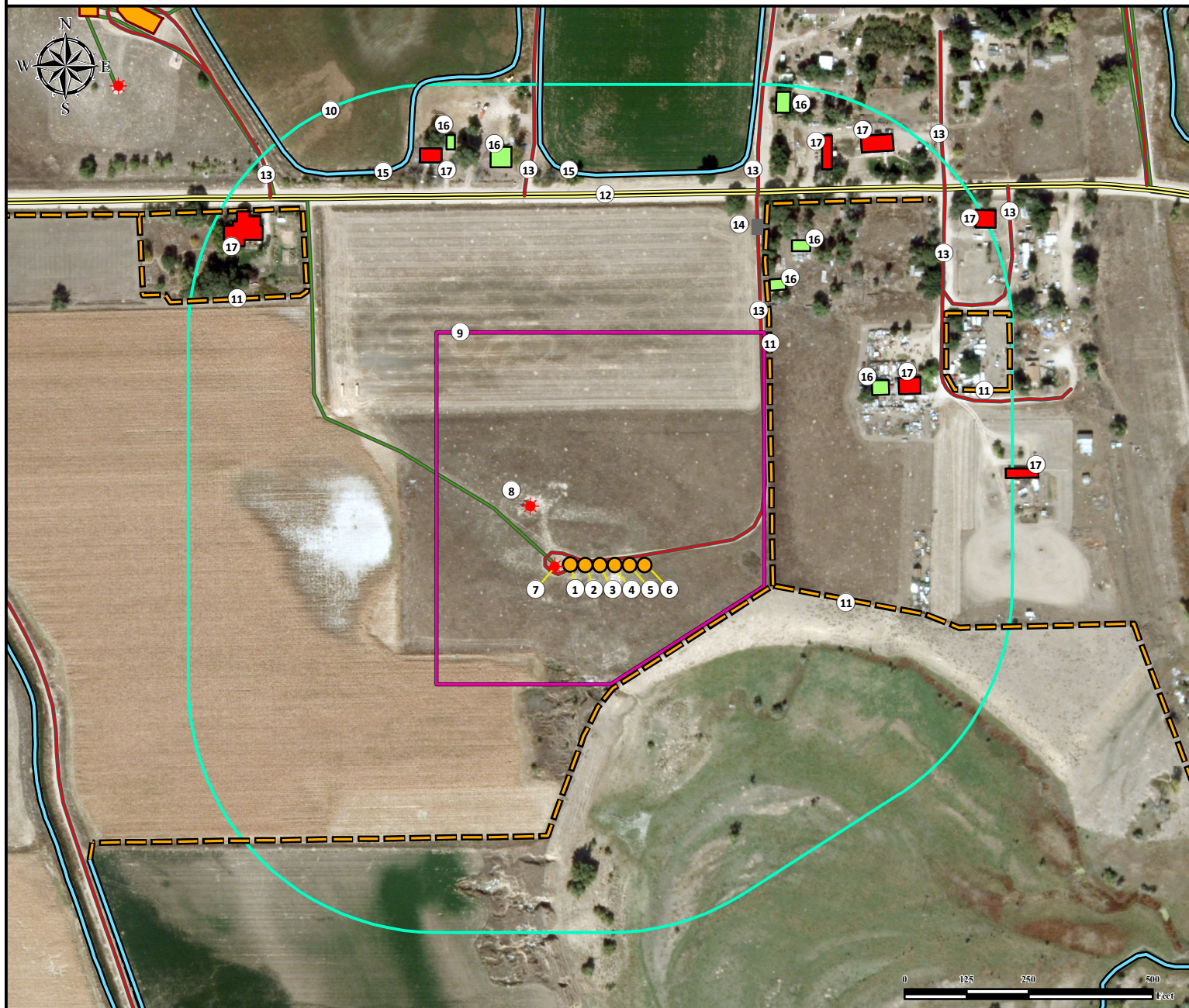

1. Proposed Well KERR 35N-25HZ.
2. Proposed Well KERR 29C-12HZ.
3. Proposed Well KERR 14C-25HZ.
4. Proposed Well KERR 14N-25HZ.
5. Proposed Well KERR 28N-12HZ.
6. Proposed Well KERR 36C-25HZ.
7. Existing Well KERR #14-13A is ±30' W.
8. Existing Well FREEMAN #13-2 is ±144' NW.

9. Operational Disturbance Area.
10. 500' Radius.
11. Fences are ±255' SE, ±407' E, ±765' NW, and ±849' NE.
12. County Road 20 is ±746' N.
13. Private Roads are ±6' SE, ±750' NW, ±837' NE, ±842' NE, ±932' NE, ±955' NW, and ±1070' NE.
14. Gate is ±780' NE.

15. Ditches are ±787' NE and ±874' NW.
16. Buildings are ±684' NE, ±698' NE, ±869' NW, ±774' NE, ±903' NW, and ±1062' NE.
17. Building Units are ±746' NE, ±810' NW, ±852' NW, ±895' NE, ±945' NE, ±1018' NE, and ±1002' NE.

Legend		Proposed Well		Facility Enclosure		Pipeline
		Existing Well		Building		Private Road
		Gate		Building Unit		Canal
		Disturbance Area		Fence		Public Road
		500' Radius		Ditch		

Reference Location

**** All measurements are made from Reference Well KERR 35N-25HZ ****
Lat: 40.132331° Long: -104.841780° (NAD83)
Elevation: 4886 Feet

Surface Use: Rangeland

Nearest Building Unit: ±746' NE

Prepared for:

KERR-MCGEE OIL & GAS ONSHORE LP



Use our resources to find yours!
www.petro-fs.com
(303) 928-7128

Field Date: 06/18/2013
 Drafting Date: 12/09/2013
 Drafter: PAH
 Revision: 3

Data Sources:

- Aerial courtesy of Anadarko Petroleum Corporation (2010)

