

FORM 19
Rev 6/99

**State of Colorado
Oil and Gas Conservation Commission**

1120 Lincoln Street, Suite 801, Denver, Colorado 80203 Phone: (303)894-2100 Fax:(303)894-2109



FOR OGCC USE ONLY

RECEIVED
1/6/2014

Spill report taken by:

FACILITY ID:

SPILL/RELEASE REPORT

This form is to be submitted by the party responsible for the oil and gas spill or release. Any spill or release which may impact waters of the State must be reported as soon as practicable; any spill over 20 bbls must be reported within 24 hours and all spills over five bbls must be reported within ten days. Submit a Site Investigation and Remediation

OPERATOR INFORMATION

Name of Operator: <u>Caerus Washco LLC</u>	OGCC Operator No: <u>86610</u>	Phone Numbers
Address: <u>600 17th Street, Suite 1600N</u>		No: <u>970-285-9606</u>
City: <u>Denver</u> State: <u>CO</u> Zip: <u>80202</u>		Fax: <u>970-285-9619</u>
Contact Person: <u>Ed Winters</u>		Email: <u>ewinters@caerusoilandgas.com</u>

DESCRIPTION OF SPILL OR RELEASE

Date of Incident: <u>12/27/2013</u> Facility Name & No: <u>Wingfield 244 #7-9-2 (COGCC #253596)</u>	County: <u>Yuma</u>
Type of Facility (well, tank battery, flow line, pit): <u>Flow line</u>	QtrQtr: <u>NESE</u> Section: <u>7</u>
Well Name and Number: <u>Wingfield 244 #7-9-2</u>	Township: <u>2S</u> Range: <u>44W</u>
API Number: <u>05-125-07474</u>	Meridian: <u>6</u>
Specify volume spilled and recovered (in bbls) for the following materials:	
Oil spilled: <u>0</u> Oil recov'd: <u>0</u> Water spilled: <u>80</u> Water recov'd: <u>0</u> Other spilled: <u>0</u> Other recov'd: <u>0</u>	
Ground Water impacted? <input type="checkbox"/> Yes <input checked="" type="checkbox"/> No	Surface Water impacted? <input type="checkbox"/> Yes <input checked="" type="checkbox"/> No
Contained within berm? <input type="checkbox"/> Yes <input checked="" type="checkbox"/> No	Area and vertical extent of spill: <u>135 ft², ~3' deep</u>
Current land use: <u>Irrigated Cropland</u>	Weather conditions: <u>Clear, dry, ~40°F. Breezy</u>
Soil/geology description: <u>Kuma-Keith silt loams</u>	
IF LESS THAN A MILE , report distance IN FEET to nearest ... Surface water: <u>~860' NE</u> wetlands: <u>NA</u> buildings: <u>~1,935 S</u>	
Livestock: <u>NA</u> Water wells: <u>~2,040 S</u> Depth to shallowest ground water: <u>~62'</u>	
Cause of spill (e.g. equipment failure, human error, etc.): <u>Equipment failure</u> Detailed description of the spill/release incident:	
A field operator noticed an area of staining on the ground surface around the wellhead. No standing fluids were observed, however the ground was saturated. The immediate area around the wellhead was hand excavated to a 1" steel flow line located approximately 3' below the ground surface. The line, which carries produced water to the produced water tank, had a small hole in it causing the release of fluids. It is assumed that the release may have occurred over a 15 day period as water strap measurements collected from the produced water tank did not indicate an increase in fluids over the previous 15 days. Historic daily production for the well is approximately 5.5 bbls a day	

CORRECTIVE ACTION

Describe immediate response (how stopped, contained and recovered): Upon discovery of the release, the line was isolated and production water was temporarily diverted. The compromised line will be hand excavated and replaced. All of the fluid released was contained to the immediate area around the well head. None of the fluids released migrated off of the well pad.

Describe any emergency pits constructed: None were constructed

How was the extent of contamination determined? Visual observations and field screen readings.

Further remediation activities proposed (attach separate sheet if needed): Remediation options will be determined pending analytical results and further site investigation. This is slated to take place in the spring of 2014.

Describe measures taken to prevent problem from reoccurring: Production lines and tanks will be tested on a more frequent basis. In addition, field personnel will notify the supervising staff when anomalies are noted in daily production volumes.

OTHER NOTIFICATIONS

List the parties and agencies notified (County, BLM, EPA, DOT, Local Emergency Planning Coordinator or other).

Date	Agency	Contact	Phone	Response
12/28/2013	COGCC	John Noto		Notified via email
12/28/2013	Yuma County	Roger Brown		Notified via email

Spill/Release Tracking No: **217365**



Source: Esri, DigitalGlobe, GeoEye, i-cubed, USDA, USGS, AEX, Getmapping, Aerogrid, IGN, IGP, swisstopo, and the GIS User Community

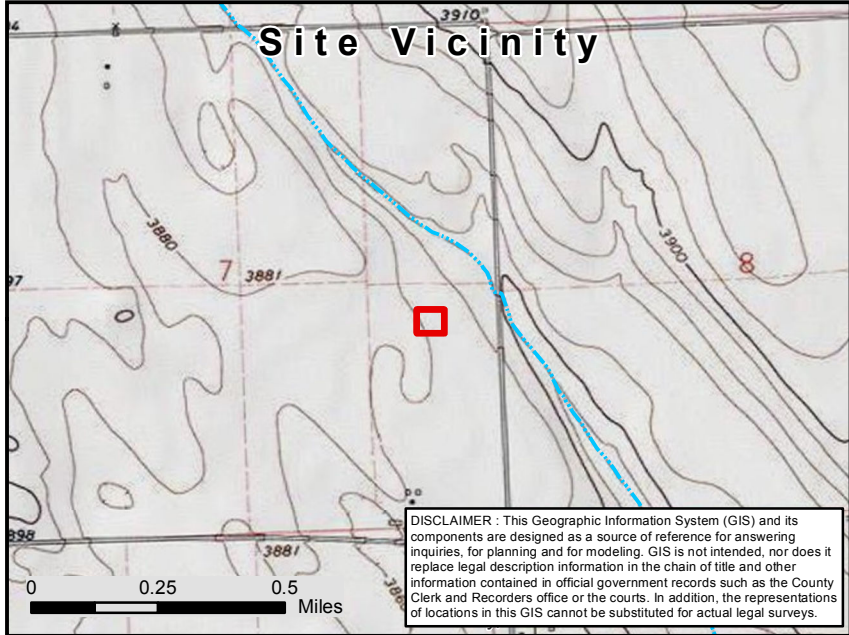

Form 19 Map
Location: Wingfield 244 #7-9-2
39.896126 -102.337947
T2S R44W Sec 7 NESE

- Caerus Pad
- Township & Range
- Perennial Stream
- Section
- - - Intermittent Stream
- ▨ Excavation Area
- ▭ Ditch/Canal
- Roads

