

Some information on this plat is based on information taken from previous surveys, record information, or collateral evidence and may not reflect that which may be disclosed by a complete boundary survey. This plat is not to be relied on for establishment of surface boundaries, fences, buildings or other future improvements.

John D. Wayne
Professional Surveyor
COLORADO Reg. No. 23525

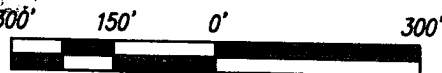

SCALE 1"=300'



LEGEND

— • — PROPERTY LINE

	DISTURBED AREA		ACRES
		SQ. FEET	
	WELL PAD AREA	67,500.00	1.55
	BUFFER AREA	62,500.00	1.43
	TOTALS	130,000.00	2.98
DJ SIMMONS INC PROPOSED WELL LOCATION STATE LINE WELL 22-2 1647 FWL, 900 FWL SE/NW SEC. 22, T-38-N, R20-W, N.M.P.M. DOLORES COUNTY, COLORADO			
DRAWN BY: BB	CAD DWG NO:	STATELINEWELL\PADRUSSELL.DWG	SCALE: 1"=300'
			DATE: 12/19/2013

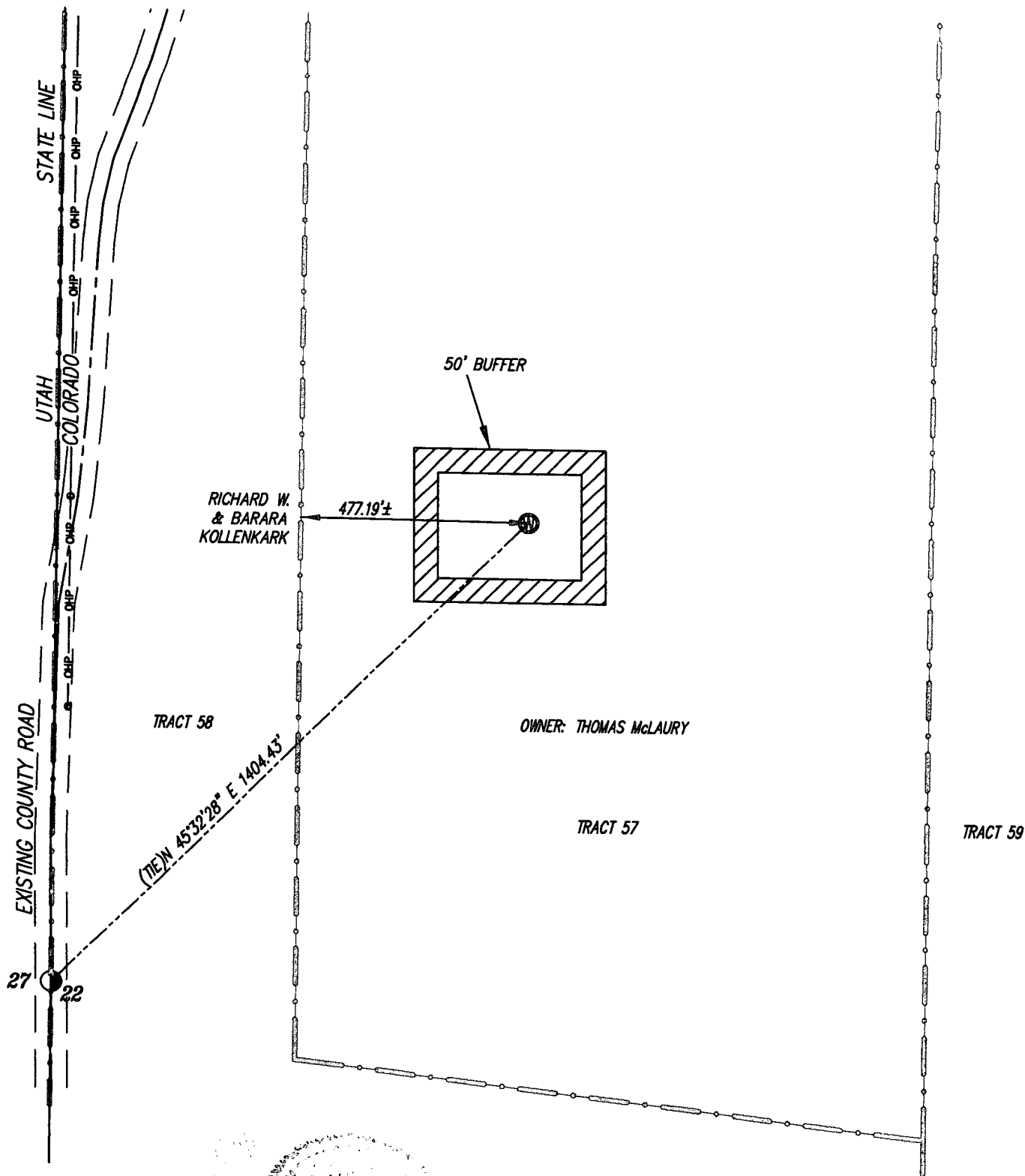

Some information on this plat is based on information taken from previous surveys, record information, or collateral evidence and may not reflect that which may be disclosed by a complete boundary survey. This plat is not to be relied on for establishment of surface boundaries, fences, buildings or other future improvements.

John D. Wayne
Professional Surveyor
COLORADO Reg. No. 23525



SCALE 1"=300'

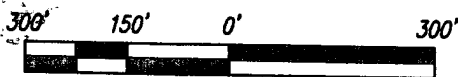

	DISTURBED AREA	
	SQ. FEET	ACRES
WELL PAD AREA	67,500.00	1.55
BUFFER AREA	62,500.00	1.43
TOTALS	130,000.00	2.98

LEGEND

— • — PROPERTY LINE

DJ SIMMONS INC
PROPOSED WELL LOCATION
STATE LINE WELL 22-2
1647 FWL, 990 FWL
SE/NW
SEC. 22, T-39-N, R20-W, N.M.P.M.
DOLORES COUNTY, COLORADO

DRAWN BY: BB CAD DWG NO: ~\PADKOLLENKARKWEST.DWG

SCALE: 1"=300' DATE: 12/20/2013

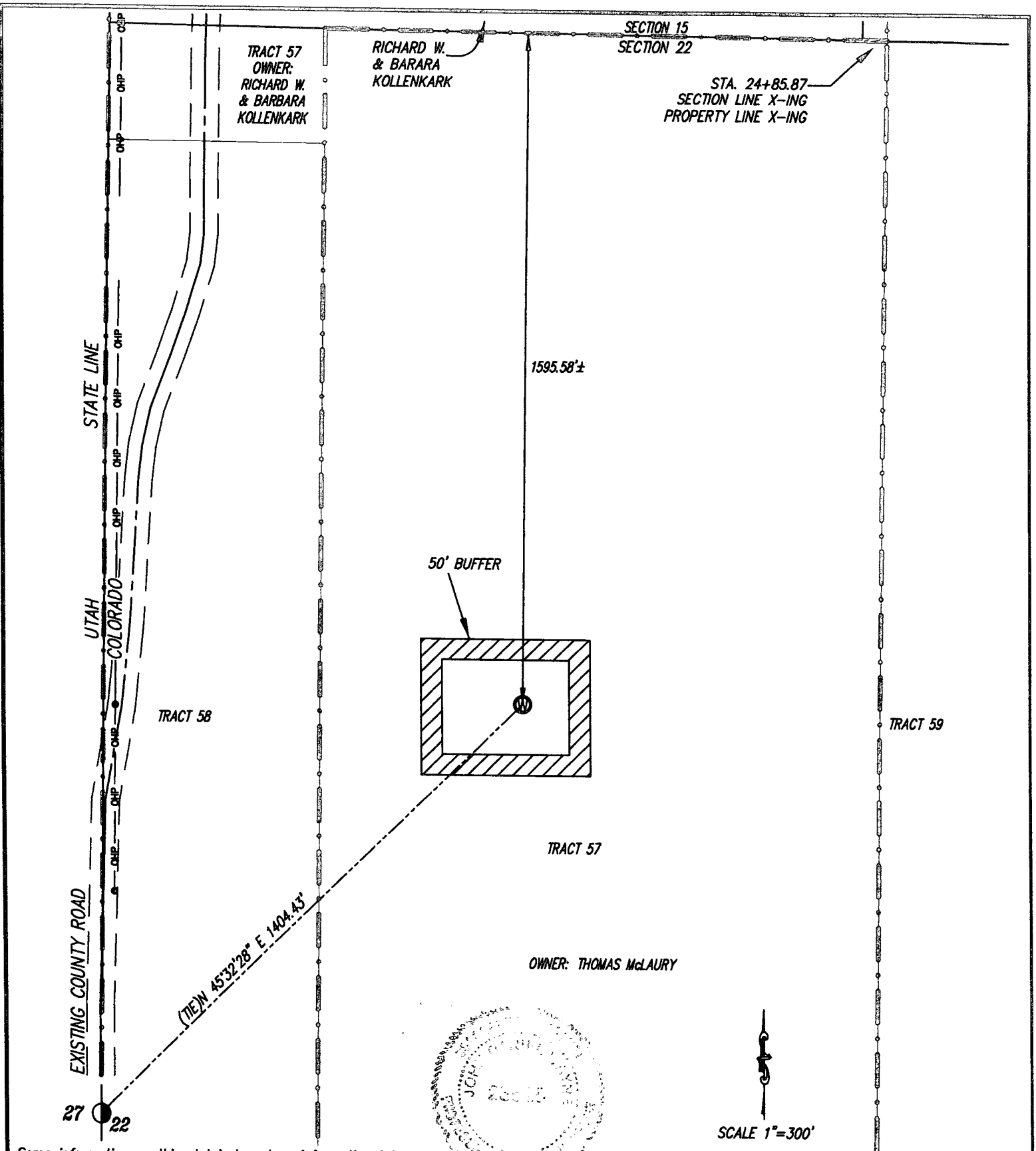

Some information on this plat is based on information taken from previous surveys, record information, or collateral evidence and may not reflect that which may be disclosed by a complete boundary survey. This plat is not to be relied on for establishment of surface boundaries, fences, buildings or other future improvements.

John D. Wayne
Professional Surveyor
COLORADO Reg. No. 23525



DISTURBED AREA		
	SQ. FEET	ACRES
WELL PAD AREA	67,500.00	1.55
BUFFER AREA	62,500.00	1.43
TOTALS	130,000.00	2.98

LEGEND

DJ SIMMONS INC
PROPOSED WELL LOCATION
STATE LINE WELL 22-2
PROPERTY LINE
SE/NW
SEC. 22, T-39-N, R20-W, N.M.P.M.
DOLORES COUNTY, COLORADO

DRAWN BY: BB CAD DWG NO: ~\PADKOLLENKARKNORTH.DWG

SCALE: 1"=300'

DATE: 12/20/2013

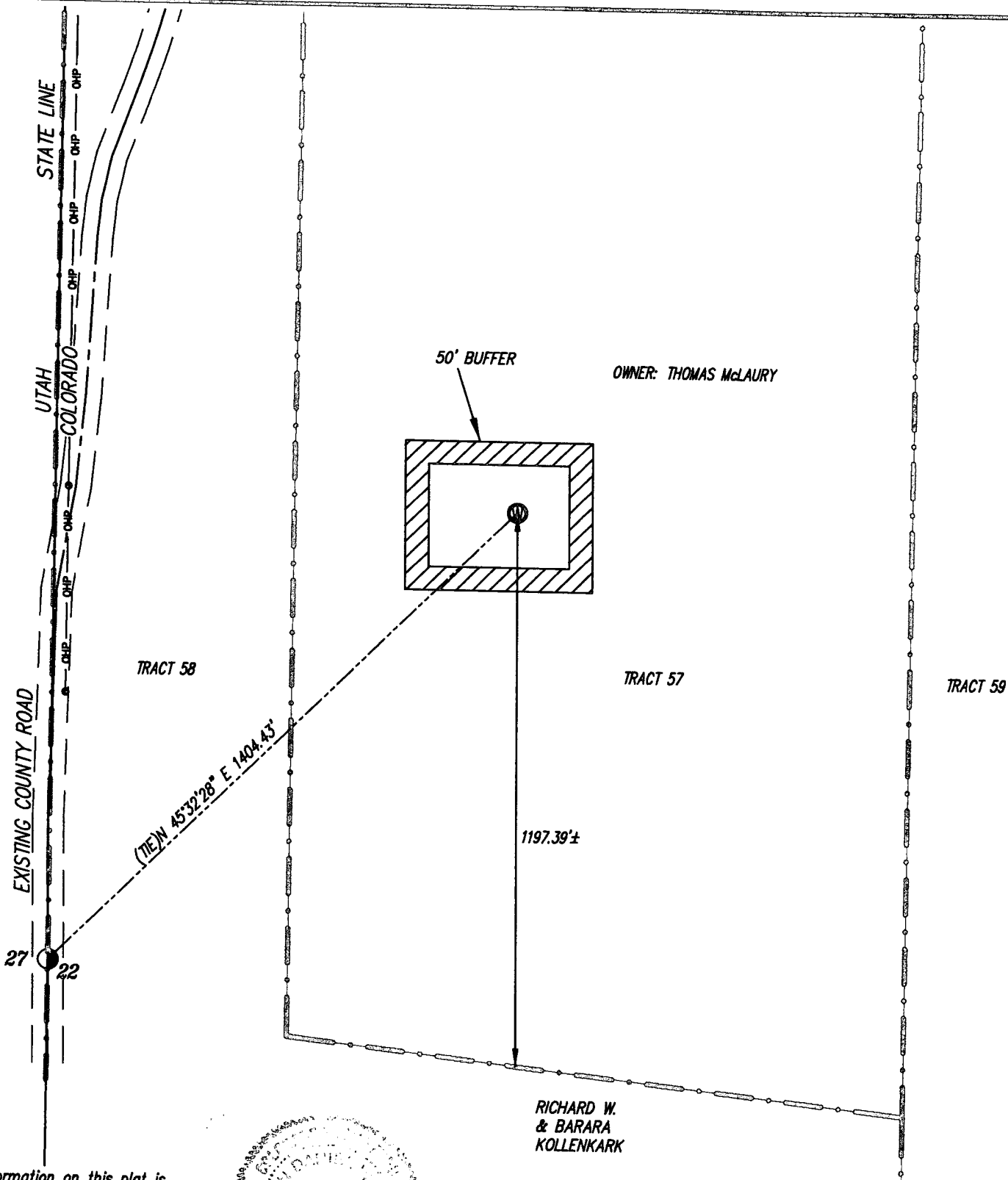

Some information on this plat is based on information taken from previous surveys, record information, or collateral evidence and may not reflect that which may be disclosed by a complete boundary survey. This plat is not to be relied on for establishment of surface boundaries, fences, buildings or other future improvements.

John D. Wayne
 John D. Wayne
 Professional Surveyor
 COLORADO Reg. No. 23525

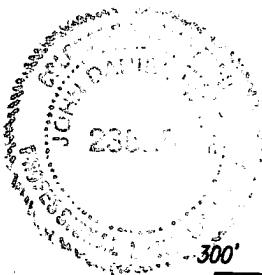

SCALE 1"=300'

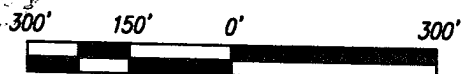

	DISTURBED AREA	
	SQ. FEET	ACRES
WELL PAD AREA	67,500.00	1.55
BUFFER AREA	62,500.00	1.43
TOTALS	130,000.00	2.98

LEGEND

— • — PROPERTY LINE

DJ SIMMONS INC
 PROPOSED WELL LOCATION
 STATE LINE WELL 22-2
 1847 FUL, 090 FWL
 SE/NW
 SEC. 22, T-38-N, R20-W, N.M.P.M.
 DOLORES COUNTY, COLORADO

DRAWN BY: BB CAD DWG NO: ~\PADKOLLENKARKSOUTH.DWG

SCALE: 1"=300' DATE: 12/20/2013