

REFERENCE
STAKE - 200'

REFERENCE
STAKE - 200'

PROPOSED
40' ACCESS
& PIPELINE

SCALE 1"=50'

CONTOUR INTERVAL = 2'

DATE:	REVISION		
12/19/13	LOCATION RESTAKE	LAT.	N37.62933
		LONG.	W109.03847
		NAD	83
		PDOP	1.8
DRAWN BY: BB	CAD DWG NO:	STATELINEWELL\PADDIAGRAM.DWG	

DJ SIMMONS INC
PROPOSED WELL LOCATION
STATE LINE WELL 22-2
1647 FNL, 990 FNL
SE/NW
SEC. 22, T-39-N, R20-W, N.M.P.M.
DOLORES COUNTY, COLORADO
SCALE: 1"=50' DATE: 11/19/2013

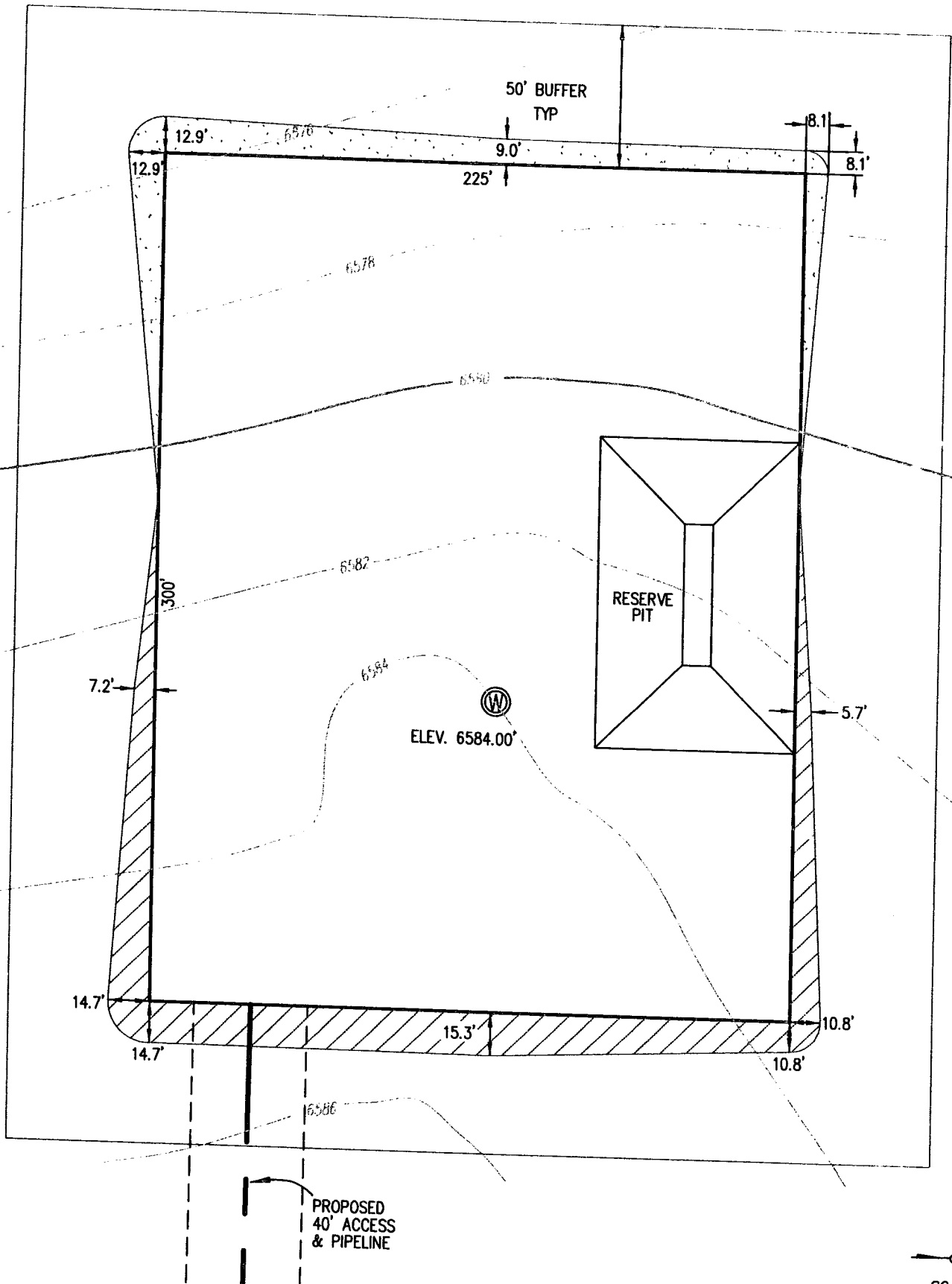

SCALE 1"=50'

DATE:	REVISION		
12/19/13	LOCATION RESTAKE	LAT.	N37.62933
		LONG.	W109.03847
		NAD	83
		PDOP	1.8
DRAWN BY: BB	CAD DWG NO: STATELINEWELL		

DI SIMMONS INC
PROPOSED WELL LOCATION
STATE LINE WELL 22-2
1847 FNL, 890 FWL
SE/NW
SEC. 22, T-39-N, R20-W, N.M.P.M.
DOLORES COUNTY, COLORADO

A - A'

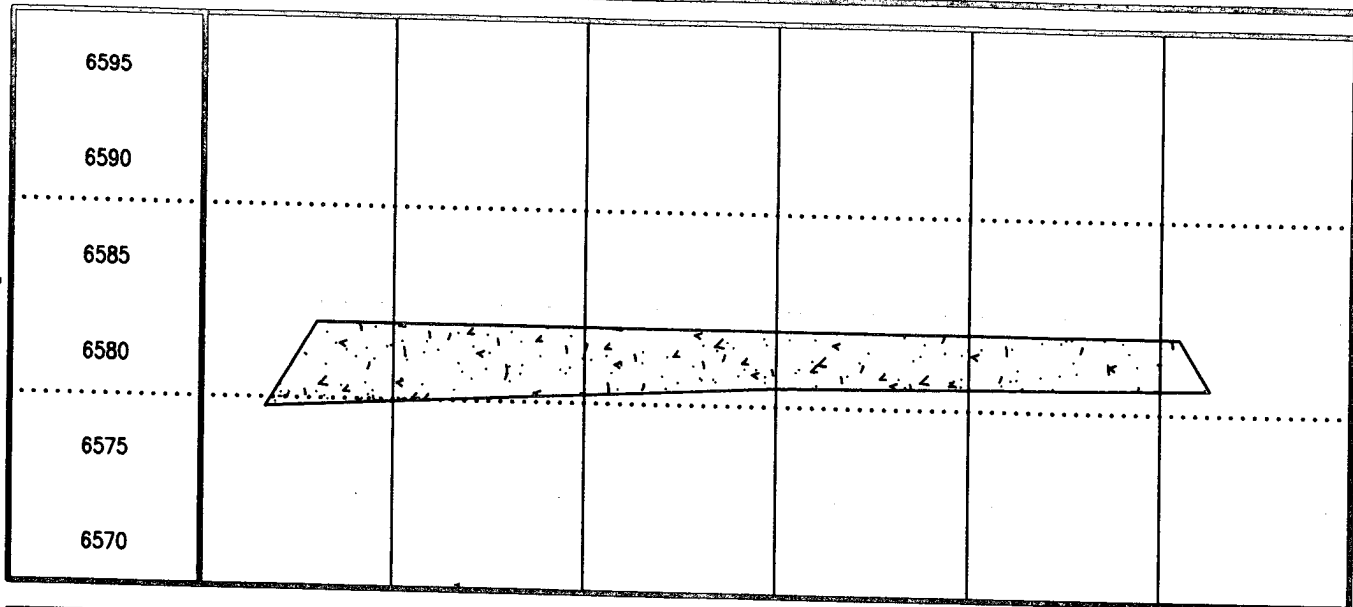

B - B'

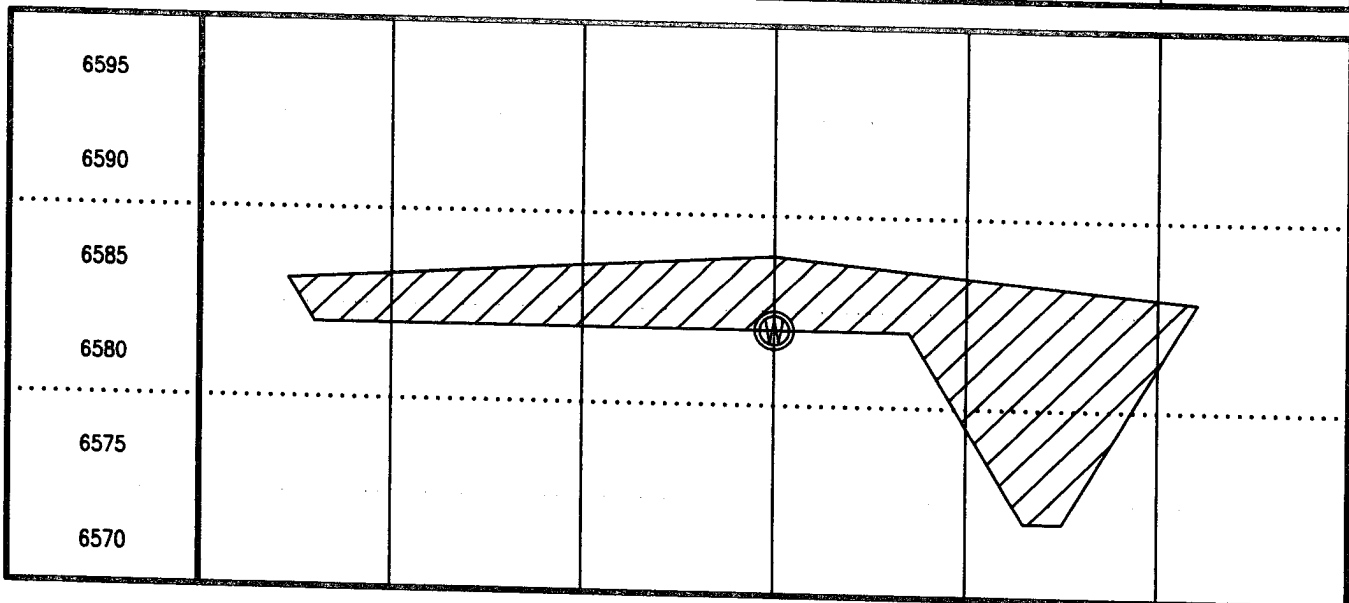

C - C'

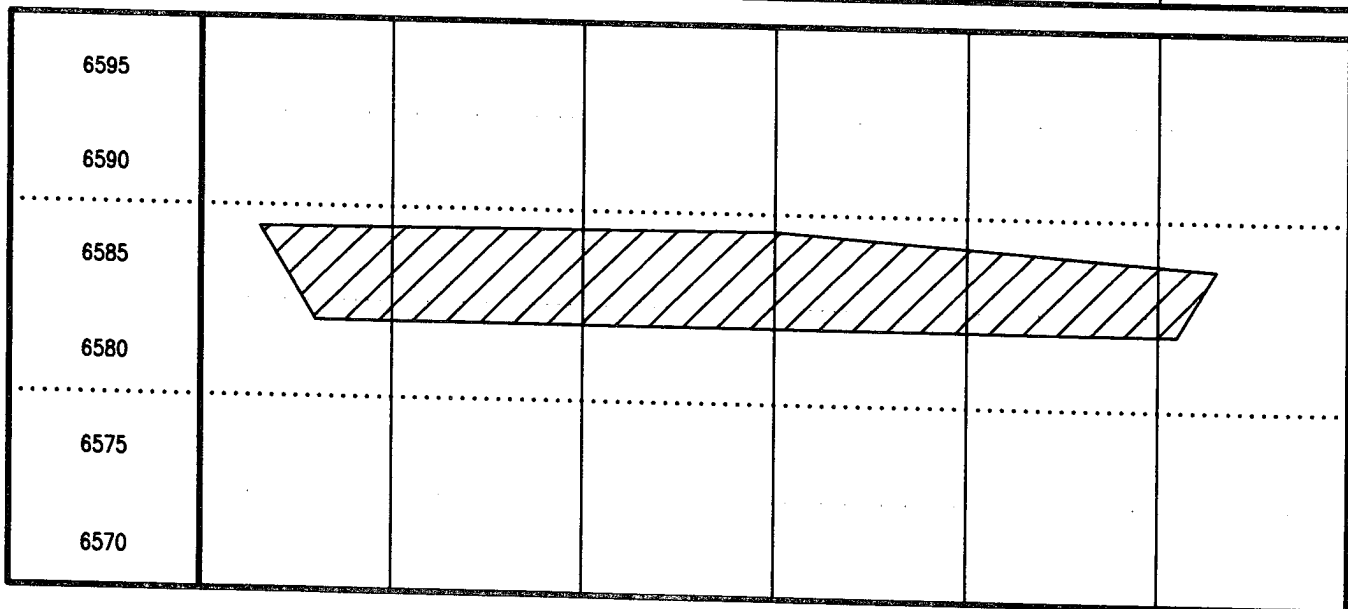

ALL SLOPES 3:1 UNLESS OTHERWISE NOTED

TOTAL VOLUME OF CUT & FILL

CUT: 136,800.00 C.F. / 5066.67 C.Y.

FILL: 74,550.00 C.F. / 2,761.11 C.Y.

HORIZONTAL SCALE 1"=50' VERTICAL SCALE 1"=10'

DATE:	REVISION		
12/19/13	LOCATION RESTAKE	LAT.	N37.62933
		LONG.	W109.03847
		NAD	83
		PDOP	1.8

DJ SIMMONS INC
PROPOSED WELL LOCATION
STATE LINE WELL 22-2
1847 FWL, 890 FWL
SE/NW
SEC. 22, T-39-N, R20-W, N.M.P.M.
DOLORES COUNTY, COLORADO

DRAWN BY: BB CAD DWG NO: StateLineWell\CUTFILL.DWG

SCALE: 1"=50'

DATE: 11/19/2013

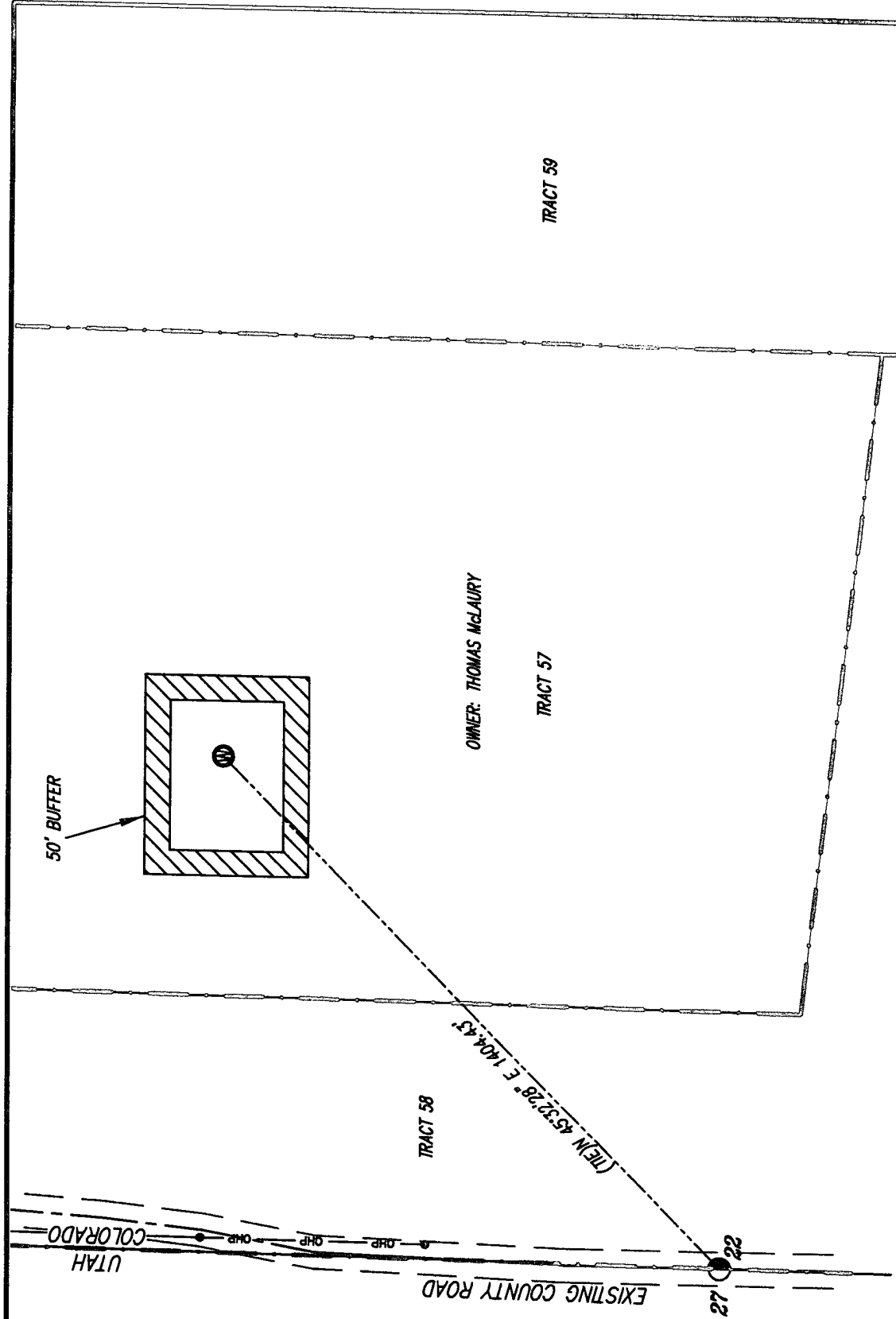

LEGEND



--- o --- PROPERTY LINE

DISTURBED AREA		ACRES
WELL PAD AREA	SQ. FEET	ACRES
67,500.00	1.55	
62,500.00	1.43	
TOTALS	130,000.00	2.98

DI SIMMONS INC
PROPOSED WELL LOCATION
STATE LINE WELL 22-2
1047 FWL 990 FWL
SS/NW
SEC. 22, T-38-N, R20-W, N.M.P.M.
DOLORES COUNTY, COLORADO

DRAWN BY: BB CAD DWG NO: STATELINEWELL\PADACREAGE.DWG SCALE: 1"=50' DATE: 12/19/2013

Same information on this plat is based on information taken from previous surveys, record information, or collateral evidence and may not reflect that which may be disclosed by a complete boundary survey. This plat is not to be relied on for establishment of surface boundaries, fences, buildings or other future improvements.

John D. Wayne
John D. Wayne
Professional Surveyor
COLORADO Reg. No. 23525



SCALE 1"=300'