

Big Sky 12-2-13

Customer: Nighthawk

Town:

State: Colorado

County: Lincoln

Country:

Section:

Location:

Well Number:

Permit Number:

Ticket Number:

Range:

Job Type: acidjob

Formation:

Lease: Big Sky 12 11

Contractor:

Customer Representative:

Time That Job Started: 12/2/2013 11:10:28 AM

Maximum Pressure During Job: 1340 PSI

Average Pump Pressure: 338 PSI

Average Pump Rate: 3 Barrels / Minute

Total Volume Pumped: 198.00 Barrels

Average Temperature: -100.00

Average Density: 1.64

Time Of Job Completion: 12/2/2013 12:19:38 PM

Total Hours To Complete Job: 1.15

NOTICE: THIS REPORT IS BASED ON SOUND ENGINEERING PRACTICES,  
BUT BECAUSE OF VARIABLE WELL CONDITIONS AND OTHER INFORMATION  
WHICH MUST BE RELIED UPON, YOUR COMPANY NAME MAKES NO  
WARRANTY, EXPRESSED OR IMPLIED, AS TO THE ACCURACY OF THE DATA  
OR OF ANY CALCULATIONS OR OPINIONS EXPRESSED HEREIN. YOU AGREE  
THAT CUDD PUMPING SERVICES, INC. SHALL NOT BE LIABLE FOR ANY LOSS  
OR DAMAGE, WHETHER DUE TO NEGLIGENCE OR OTHERWISE ARISING OUT

Big Sky 12-2-13

OF, OR IN CONNECTION WITH SUCH DATA, CALCULATIONS OR OPINIONS.

# SERIES 2000

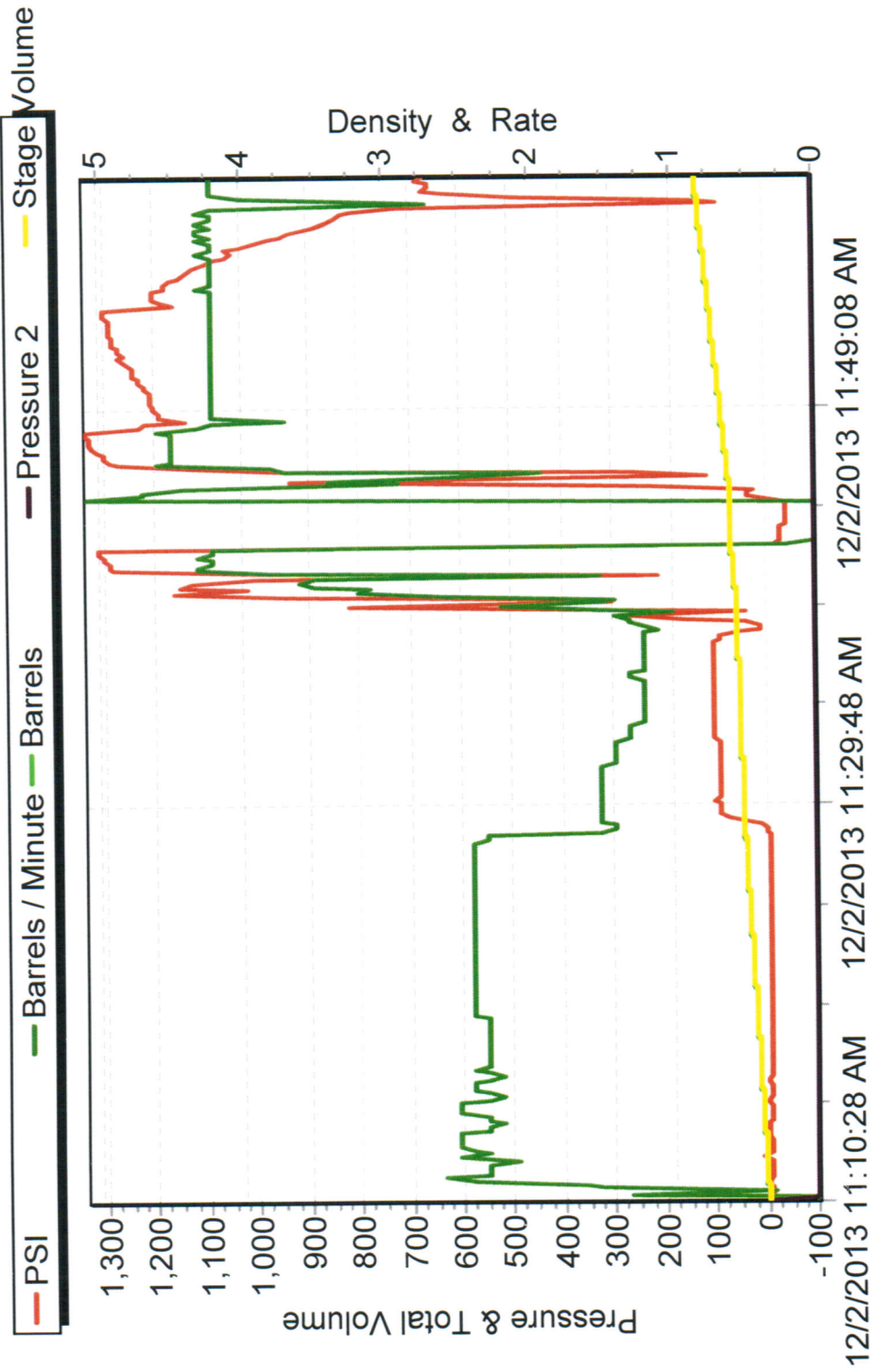

# SERIES 2000

