

State of Colorado
Oil and Gas Conservation Commission

1120 Lincoln Street, Suite 801, Denver, Colorado 80203 (303)894-2100 Fax:(303)894-2109



FOR OGCC USE ONLY

SPILL/RELEASE REPORT

This form is to be submitted by the party responsible for the oil and gas spill or release. Any spill or release which may impact waters of the State must be reported as soon as practicable; any spill over 20 bbls must be reported within 24 hours and all spills over five bbls must be reported within ten days. Submit a Site Investigation and Remediation Workplan (Form 27) when requested by the Director.

Spill report taken by:

FACILITY ID:

OPERATOR INFORMATION

Name of Operator: <u>Maralex Resources, Inc.</u>	OGCC Operator No: <u>53255</u>	Phone Numbers
Address: <u>PO Box 338</u>		No: <u>970-563-4000</u>
City: <u>Ignacio</u>	State: <u>CO</u> Zip: <u>81137</u>	Fax: <u>970-563-4116</u>
Contact Person: <u>Naomi Azulai</u>		E-Mail: <u>naomi@maralexinc.com</u>

DESCRIPTION OF SPILL OR RELEASE

Date of Incident: <u>12/14/2013</u>	Facility Name & No.: _____	County: <u>Mesa</u>
Type of Facility (well, tank battery, flow line, pit): <u>shut-in well head</u>		QtrQtr: <u>NWNE</u> Section: <u>20</u>
Well Name and Number: <u>USA 1-20 JC</u>		Township: <u>9S</u> Range: <u>98W</u>
API Number: <u>05-077-08371</u>		Meridian: <u>6th</u>
Specify volume spilled and recovered (in bbls) for the following materials:		
Oil spilled: _____	Oil recov'd: _____	Water spilled: <u>unknown</u>
		Water recov'd: <u>640 bbls</u>
		Other spilled: _____
		Other recov'd: _____
Ground Water impacted? <input type="checkbox"/> Yes <input checked="" type="checkbox"/> No	Surface Water impacted? <input type="checkbox"/> Yes <input checked="" type="checkbox"/> No	
Contained within berm? <input type="checkbox"/> Yes <input checked="" type="checkbox"/> No	Area and vertical extent of spill: _____ x _____	
Current land use: <u>Non-Crop Land (Recreational - currently under use ban)</u>	Weather conditions: <u>Below freezing</u>	
Soil/geology description: <u>Travessilla-Rock outcrop complex, 10-30 percent slopes</u>		
IF LESS THAN A MILE, report distance IN FEET to nearest.... Surface water: <u>1175</u> wetlands: <u>-</u> buildings: <u>-</u>		
Livestock: <u>-</u> water wells: <u>-</u> Depth to shallowest ground water: <u>?</u>		
Cause of spill (e.g., equipment failure, human error, etc.): <u>unknown</u>		
Detailed description of the spill/release incident: On Saturday 12/14/2013 Maralex was made aware that at the site, water and gas was bubbling up around the well head.		

CORRECTIVE ACTION

Describe immediate response (how stopped, contained and recovered):
a ditch was dug to the pit on site to catch water. Later a pipe was installed to carry water from well head to pit.

Describe any emergency pits constructed:
Ditch dug on down slope side of location to catch possible excess water.

How was the extent of contamination determined:
visually. Samples were taken and remediation will follow.

Further remediation activities proposed (attach separate sheet if needed):
plugging the well

Describe measures taken to prevent problem from reoccurring:
plugging the well

OTHER NOTIFICATIONS

List the parties and agencies notified (County, BLM, EPA, DOT, Local Emergency Planning Coordinator or other).

Date	Agency	Contact	Phone	Response
12/16/2013	BLM	Bob Hartman	970-244-3041	site visit
12/16/2013	BLM	Julia Christiansen	970-244-3000	site visit
12/16/2013	COGCC	Dave Andrews		site visit
12/16/2013	COGCC	Carlos Lujan		site visit
12/14/13	COGCC	Shaun Kellerby	(970) 712-1248	Phone call

Spill/Release Tracking No: 2147293

Topo of area by USA 1-20JC

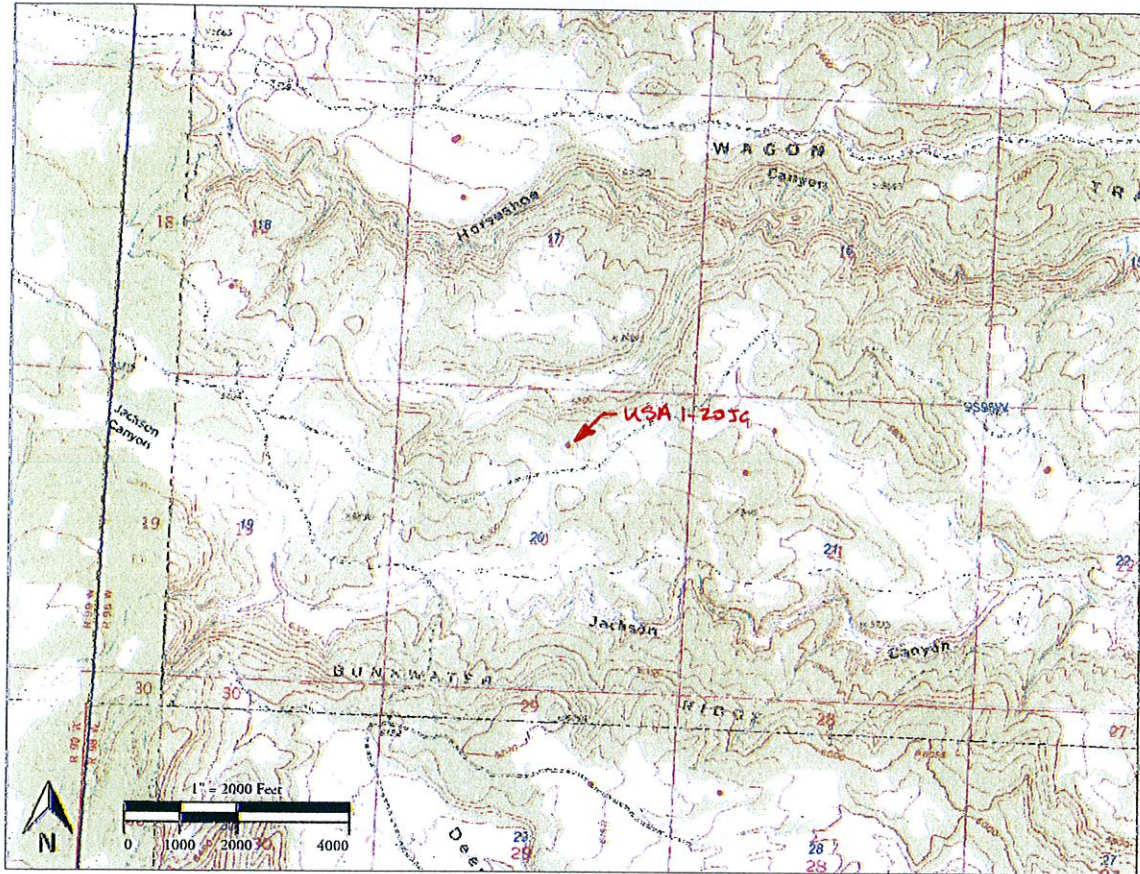

Aerial of immediate area USA 1-20JC

