

LOCATION DRAWING

ANTELOPE J-20 PAD

SECTION: 20
TOWNSHIP: 5N
RANGE: 62W

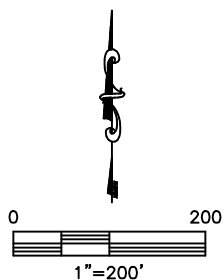

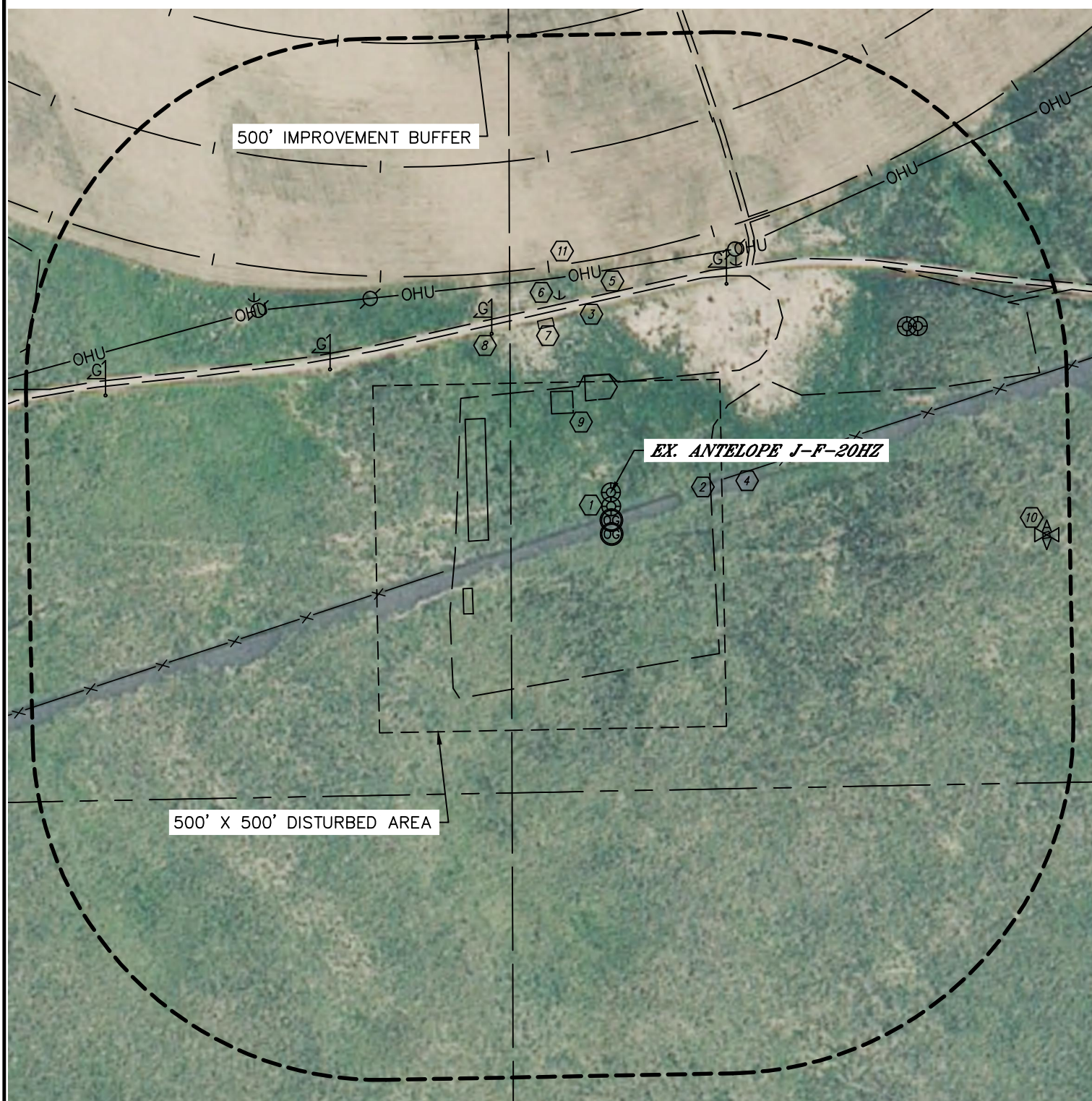

LOCATION DRAWING

ANTELOPE J-20 PAD

SECTION: 20
TOWNSHIP: 5N
RANGE: 62W

IMPROVEMENTS:

(MEASURED FROM THE EXISTING ANTELOPE J-F-20HZ WELL LOCATION)

- BL NO EXISTING BUILDING UNITS WITHIN IMPROVEMENT BUFFER
- B NO EXISTING BUILDINGS WITHIN IMPROVEMENT BUFFER
- 1 EX. WELL HEAD 20' S, 489' & 503' E
- 2 EDGE OF GRAVEL 144' E, 157' N, 221' W, 255' S, 867' NW
- 3 FIELD ROAD 273' N, 386' NE
- 4 FENCE 165' E, 267' SW
- 5 OVERHEAD UTILITY 315' N
- 6 GUYWIRE 300' N, 384' NE, 589' NW
- 7 GAS RISERS (FENCED) 254' NW
- 8 GAS MARKERS 286', 442' & 742' NW, 344' NE
- 9 EX. PRODUCTION EQUIPMENT 123' NW, 135' N, 178' SW, 243' SW
- 10 AIR VENT (FENCED) 631' SE
- 10 PIVOT TRACK 335', 492' & 671' NW

NEAREST: BUILDING 5280'+,
BUILDING UNIT 5280'+,
HIGH OCCUPANCY BUILDING UNIT 5280'+,
DESIGNATED OUTSIDE ACTIVITY AREA 5280'+
PUBLIC ROAD 5280'+,
ABOVE GROUND UTILITY 315' N,
RAILROAD 5280'+,
PROPERTY LINE 430' S