

Well Name: WASTE MANAGEMENT USX Y 03-06

VERTICAL - ORIGINAL HOLE, 12/18/2013 2:20:08 PM

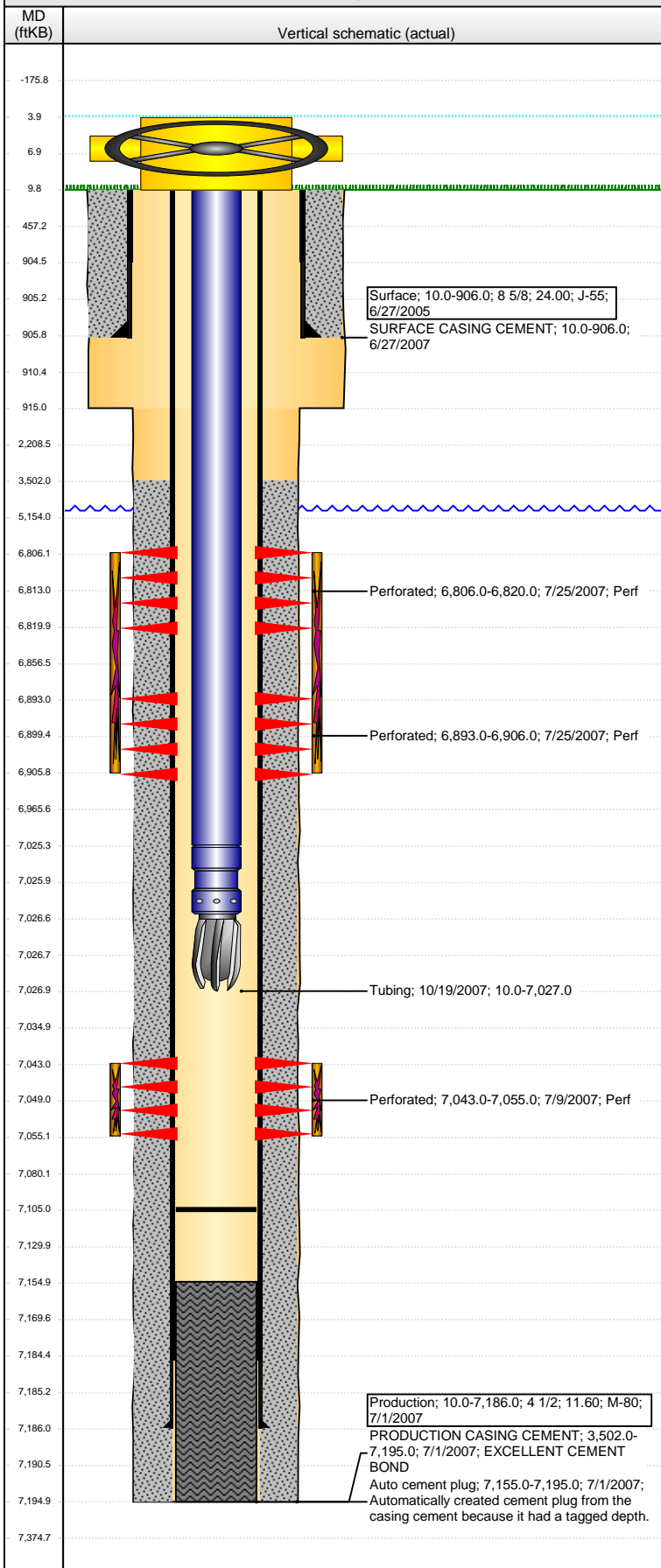

Well Header

API 05-123-24791	Business Unit WATTENBERG	District 15	Well Config VERTICAL
Original KB Elevation (ft) 4,902.00	KB - GL / MSL (ftKB) 10.00	Spud Date 6/26/2007	P & A Date
Comment			

Directions To Well

Congressional Location

Quarter 1	Quarter 2	Quarter 3 SE	Quarter 4 NW	Section 3	Township 2 N	Twtnsh N...	Range 64	Rng E/W Dir W
-----------	-----------	-----------------	-----------------	--------------	-----------------	-------------	-------------	------------------

Bottom Hole Location

North-South Distance (ft)	From N or S Line	East-West Distance (ft)	From E or W Line
---------------------------	------------------	-------------------------	------------------

Plug Back Total Depths

Date	Depth (ftKB)	Method	Com
7/1/2007	7,171.0	CASING TALLY	FLOAT COLLAR ON CASING TALLY
7/9/2007	7,155.0	CASED HOLE LOG	DEPTH LOGGER ON CBL
10/19/2007	7,105.0	TAG	PUSHED PLUG TO 7105'

Wellbore Sections

Section Des	Size (in)	Act Top, MD (ftKB)	Act Btm, MD (ftKB)
SURFACE	12 1/4	10.0	915.0
PRODUCTION	7 7/8	915.0	7,195.0

Zone Statuses

Zone Name	Status Date	Status	Job
CODELL	8/30/2007	PR	DRILLING/COMPLETION - ORIGINAL, 6/26/2007 00:00
NIOBRARA	8/30/2007	PR	DRILLING/COMPLETION - ORIGINAL, 6/26/2007 00:00

Casing Strings

Surface, 906.0ftKB

Casing Description	Run Date	OD (in)	Wt/Len (lb/ft)	Grade	Top, MD (ft...)	MD (ftKB)
Surface	6/27/2005	8 5/8	24.00	J-55	10.0	906.0

Production, 7,186.0ftKB

Casing Description	Run Date	OD (in)	Wt/Len (lb/ft)	Grade	Top, MD (ft...)	MD (ftKB)
Production	7/1/2007	4 1/2	11.60	M-80	10.0	7,186.0

Cement

Description	Top Depth (ftKB)	Bottom Depth (ftKB)
SURFACE CASING CEMENT	10.0	906.0
PRODUCTION CASING CEMENT	3,502.0	7,195.0

Tubing Components

Item Des	OD (in)	Wt (lb/ft)	Grade	Jts	Len (ft)	Btm (ftKB)	Btm (TVD) (ftKB)
EUE 8rd Tubing	2 3/8	4.70	J-55	227	7,015.15	7,025.2	
Seal Nipple	2 3/8			1	1.35	7,026.5	
Blade Bit	2 3/8			1	0.50	7,027.0	

Perforation Data

Zone	Bnch/St g	Entered Shot Total	Top (ftKB)	Btm (ftKB)	Date
NIOBRARA, ORIGINAL HOLE	B	56	6,806.00	6,820.00	7/25/2007
NIOBRARA, ORIGINAL HOLE	C	52	6,893.00	6,906.00	7/25/2007
CODELL, ORIGINAL HOLE		48	7,043.00	7,055.00	7/9/2007

Stimulations & Treatments

Date	Zone	Primary Job Type
7/25/2007	CODELL, ORIGINAL HOLE	DRILLING/COMPLETION - ORIGINAL
Technical Result		Tech Result Details
		Tech Result Note

Comment

Date	Zone	Primary Job Type
7/25/2007	NIOBRARA, ORIGINAL HOLE	DRILLING/COMPLETION - ORIGINAL
Technical Result		Tech Result Details
		Tech Result Note

Comment

Other In Hole

Run Date	Des	OD (in)	Top (ftKB)	Btm (ftKB)

Well Name: WASTE MANAGEMENT USX Y 03-06

VERTICAL - ORIGINAL HOLE, 12/18/2013 2:20:11 PM

Logs

Date	Type	Top, MD (ftKB)	Btm, MD (ftKB)
7/1/2007	COMPENSATED DENSITY	2,890.0	7,177.0
7/1/2007	INDUCTION	905.0	7,197.0
7/9/2007	CBL/CCL/GR	3,350.0	7,154.0

