



Lat40°, Inc. 1635 Foxtrail Drive, Suite 325 Loveland, CO 970-776-3321

NOTIFICATION ZONE DRAWING

RUBYANNA 13 PAD

SECTION: 13
TOWNSHIP: 6N
RANGE: 67W

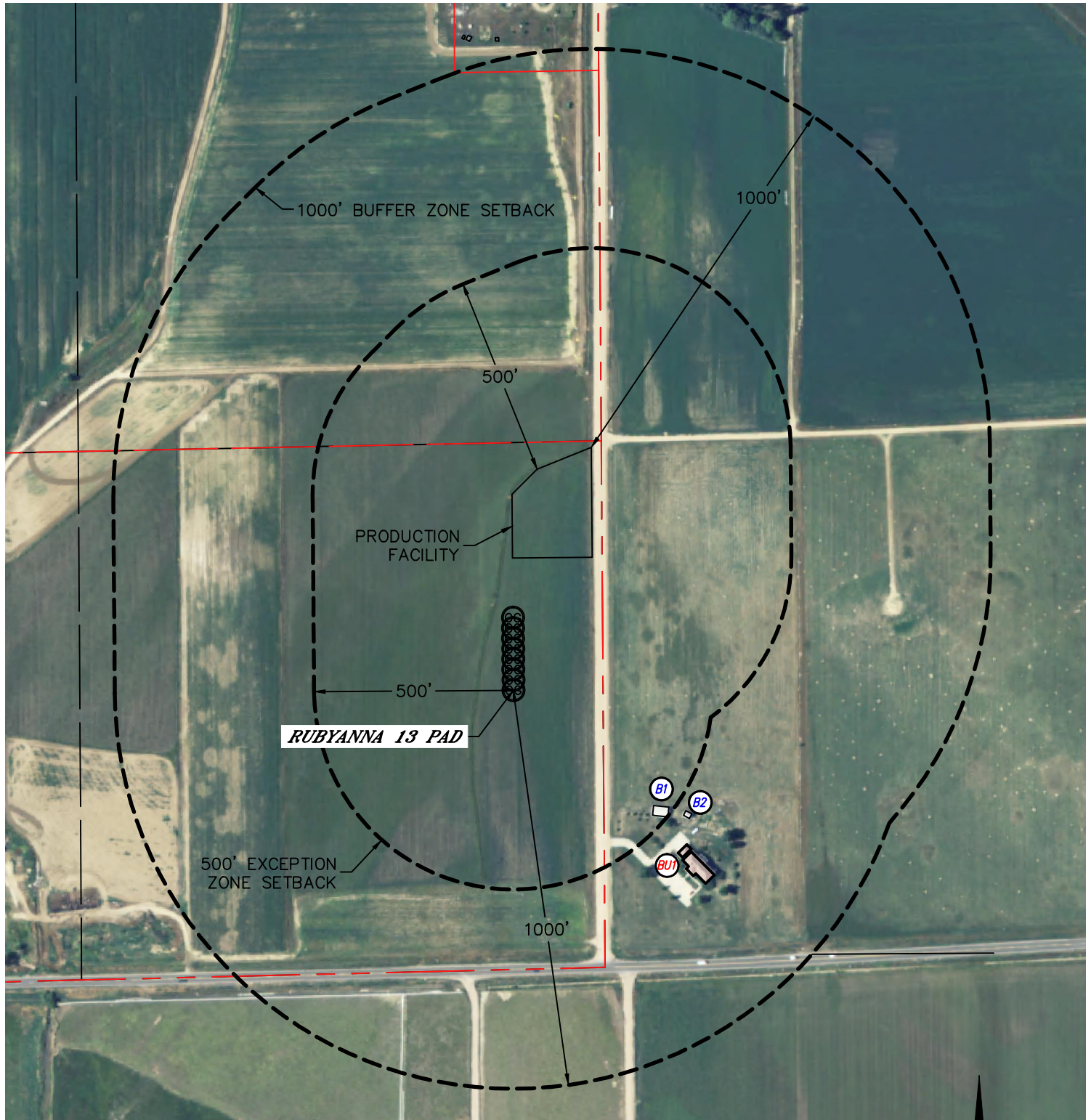

EXCEPTION ZONE:

NO EXISTING BUILDING UNITS WITH EXCEPTION ZONE



BUFFER ZONE:

 BUILDING UNIT BU1 ±581' SE

NEAREST: BUILDING B1 455' SE, BUILDING UNIT BU1 ±581' SE

(DISTANCES MEASURED FROM THE CENTER OF THE PROPOSED WELL HEAD OR LIMITS OF THE PROPOSED PRODUCTION FACILITY CLOSEST TO REFERENCED BUILDING UNIT)

LEGEND

-  PROPERTY LINE
-  BUILDING
-  BUILDING UNIT

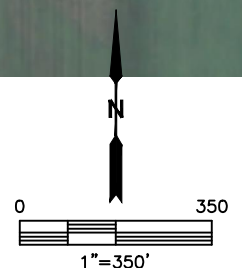

DATE: rev11/18/2013
PROJECT#: 2013147