

Project: Wattenberg Field
 Site: LC (Sec.29-T09N-R59W) Weld County, CO
 Well: Trisha LC29-75HNB
 Wellbore: Original Drilling
 Design: APD - Rev 0

Northern Region Drilling - Working

Geodetic System: US State Plane 1983
 Datum: North American Datum 1983
 Ellipsoid: GRS 1980
 Zone: Colorado Northern Zone
 System Datum: Mean Sea Level

SECTION DETAILS

Sec	MD	Inc	Azi	TVD	+N/-S	+E/-W	Dleg	TFace	Vsect	Target
1	0.0	0.00	0.00	0.0	0.0	0.0	0.00	0.00	0.0	
2	1200.0	0.00	0.00	1200.0	0.0	0.0	0.00	0.00	0.0	
3	1900.4	14.01	256.45	1893.4	-20.0	-82.8	2.00	256.45	-9.6	
4	2960.0	14.01	256.45	2921.6	-80.0	-332.2	0.00	0.00	-38.7	
5	3660.4	0.00	0.00	3615.0	-100.0	-415.0	2.00	180.00	-48.3	
6	5470.1	0.00	0.00	5424.7	-100.0	-415.0	0.00	0.00	-48.3	
7	6532.6	85.00	358.50	6138.2	553.6	-432.1	8.00	358.50	602.4	
8	6607.6	85.00	358.50	6144.7	628.2	-434.1	0.00	0.00	676.7	
9	6672.6	90.20	358.50	6147.4	693.1	-435.8	8.00	0.00	741.4	
10	10267.9	90.20	358.50	6134.9	4287.1	-529.9	0.00	0.00	4319.8	Trisha LC29-75HNB BHL 675'FNL, 2620'FEL

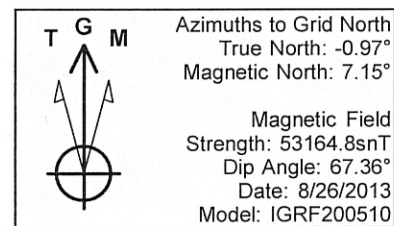
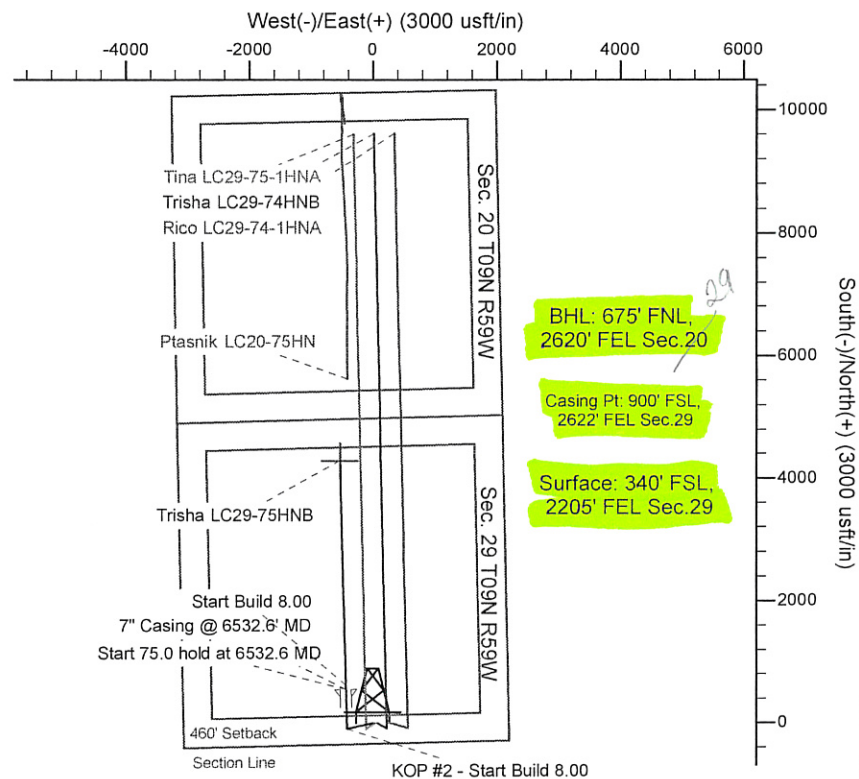
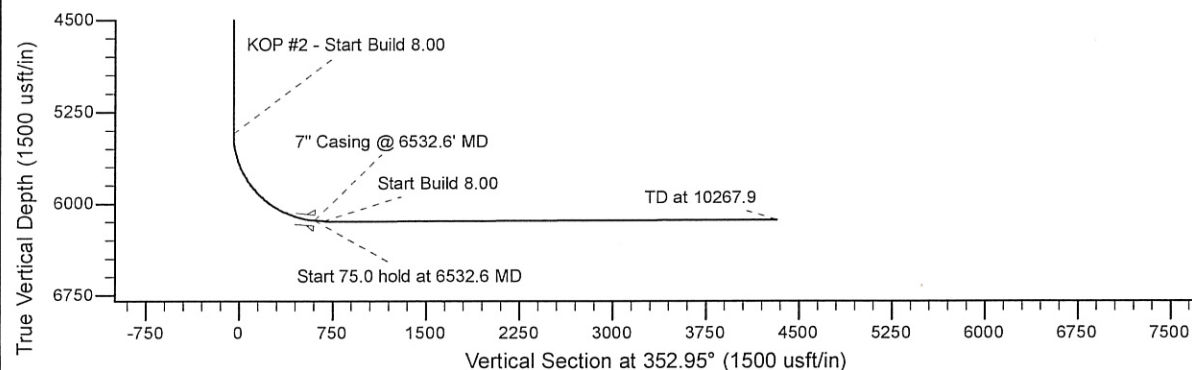
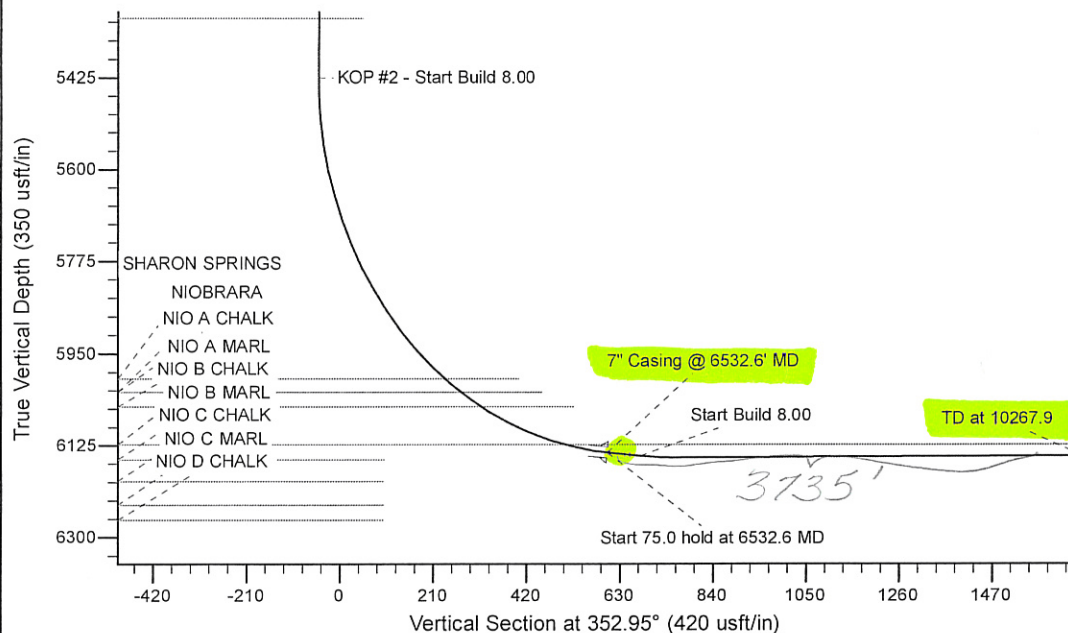

WELL DETAILS: Trisha LC29-75HNB

	Ground Level: 4873.0				
	Northing	Easting	Latitude	Longitude	
0.0	0.0	1506808.20	3415707.91	40.714930	-104.000350

Plan: APD - Rev 0 (Trisha LC29-75HNB/Original Drilling)

Created By: Shailey Jewell Date: 10:21, August 28 2013

Checked: _____ Date: _____

Reviewed: _____ Date: _____

Approved: _____ Date: _____