

The proposed additional disturbance area totals approximately 0.75 ac.

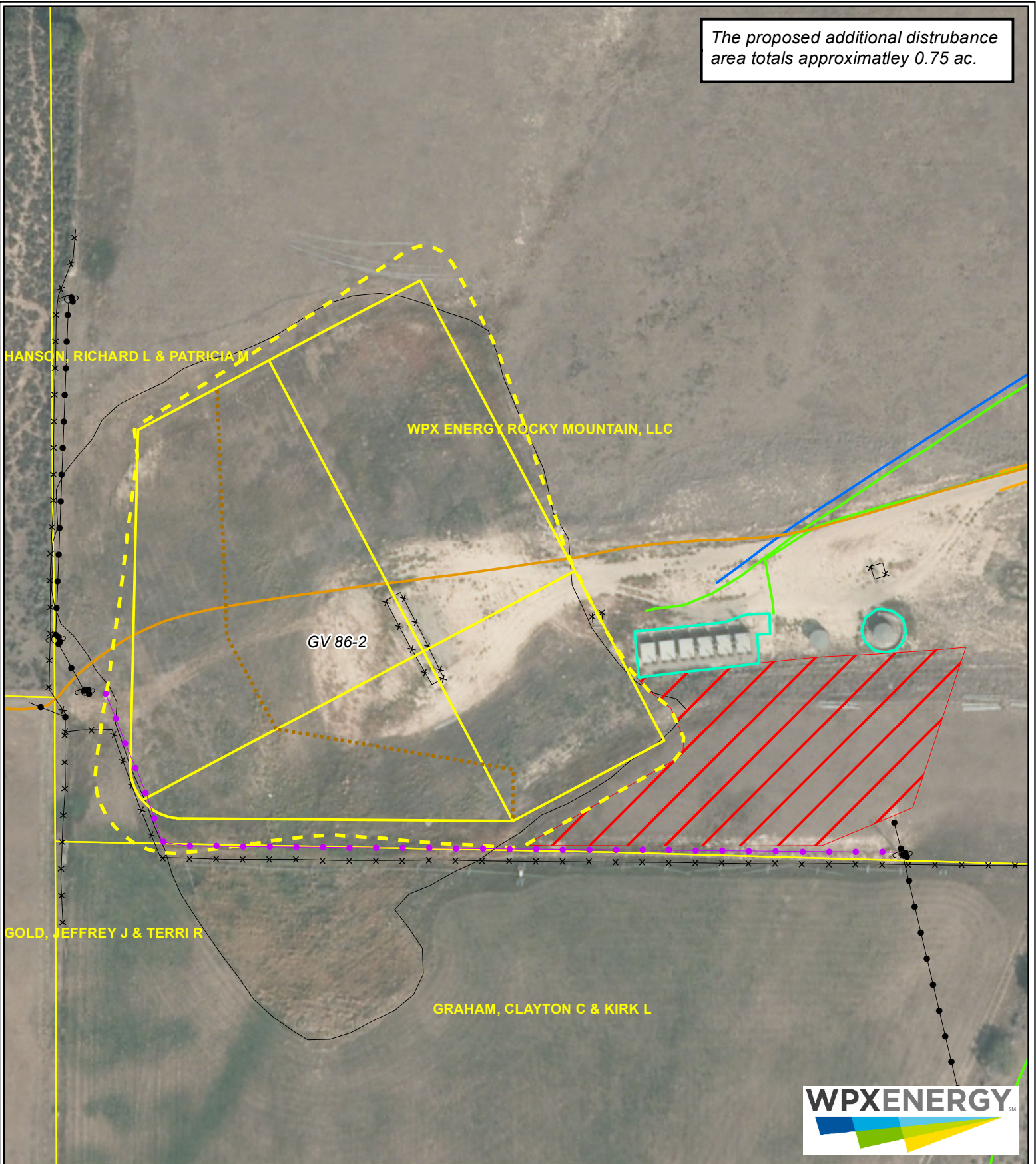

# Legend

- Buried Powerline
- Existing Road
- - - Proposed Cuttings Management Area
- Existing Production Equipment
- - - Proposed Daylight Line
- Existing Overhead Electric
- Proposed Pad or Pit
- x— Existing Fence
- / / / Proposed Additional Pad Disturbance

## GV 86-2 Proposed Pad Expansion

December 17, 2013

