



<<< Fold Here >>>

Comments

303.659.4609



Database File: bc_antelope_f-j_cbl.db
Dataset Pathname: pass5
Presentation Format: cblprobe
Dataset Creation: Wed Jul 31 12:16:03 2013 by Calc SCH 120126
Charted by: Depth in Feet scaled 1:240

400	Travel Time (usec)	200	0	Amplitude (mV)	100	200	Variable Density	1200
9	Casing Collar	-1	0	Amplified Amplitude (mV)	10			
0	Gamma Ray (GAPI)	150						
0	Line Tension (lb)	5000						

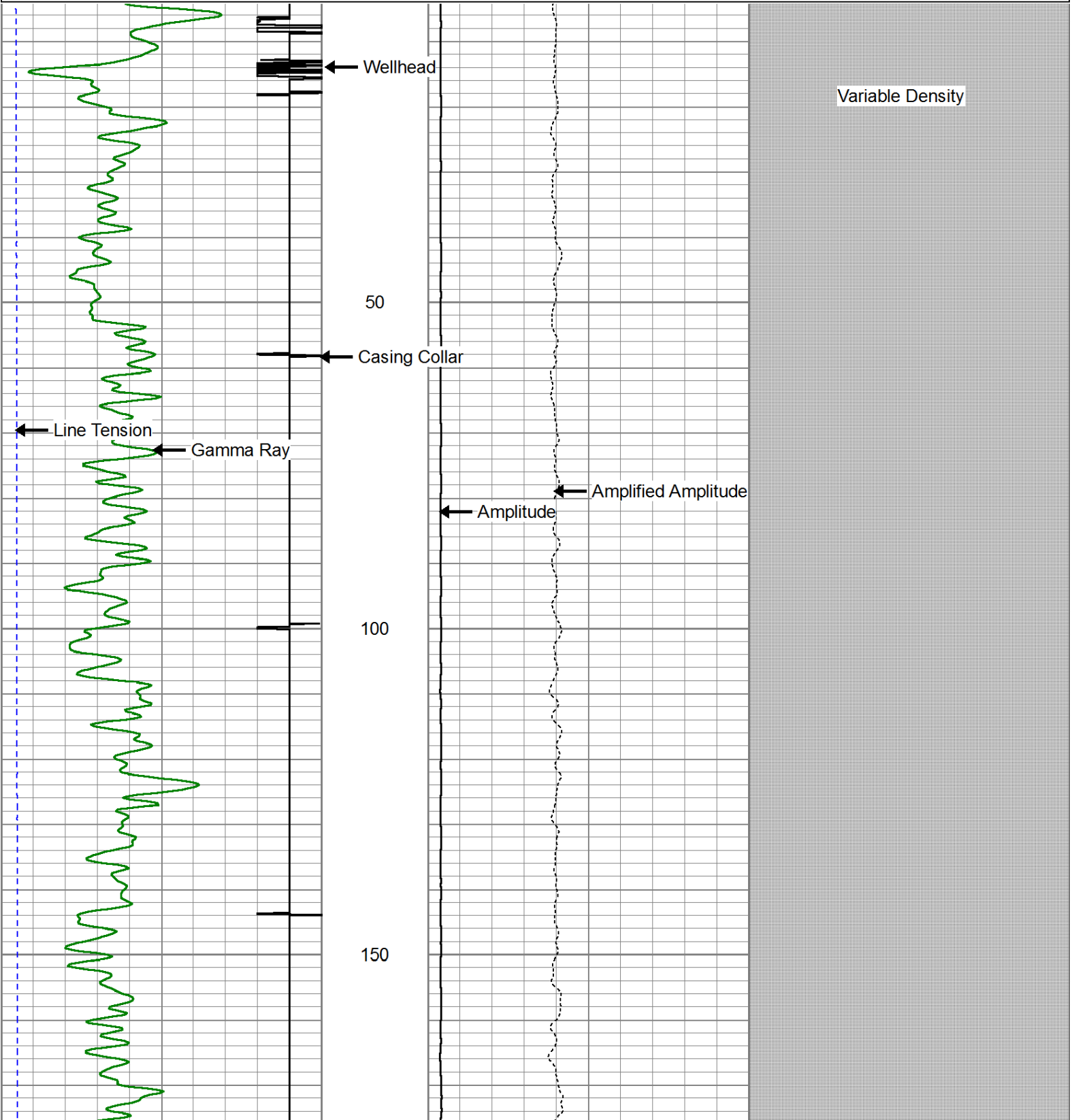

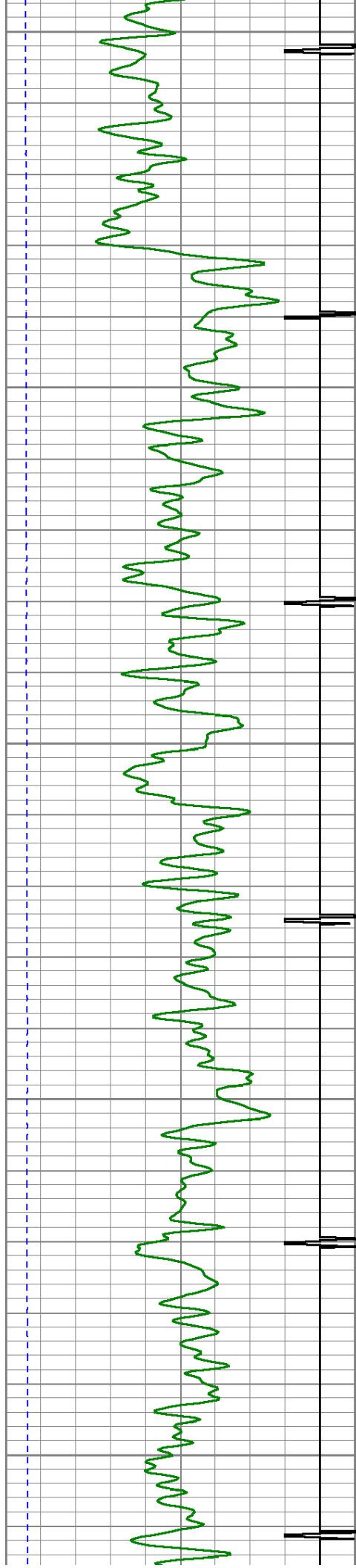

400

450

500

550

600

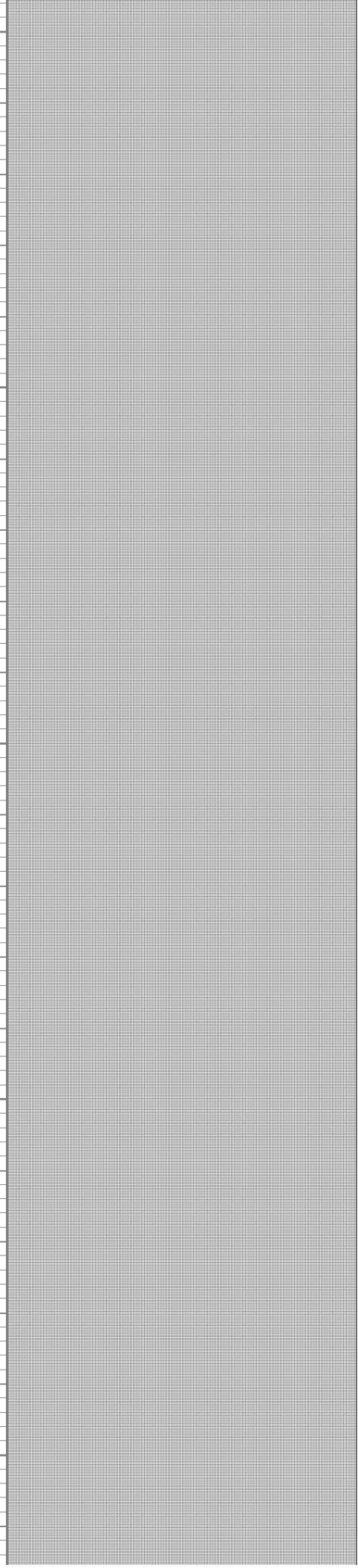
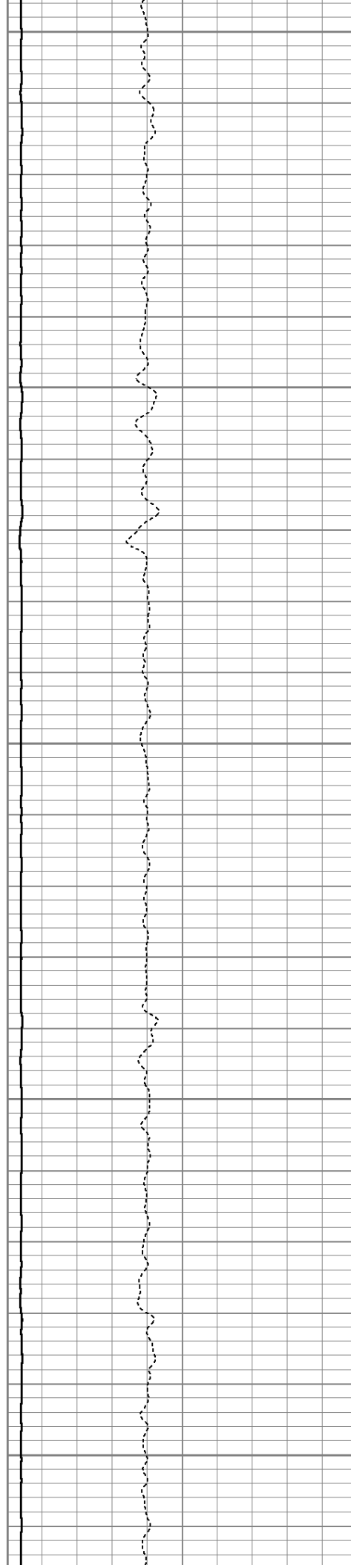

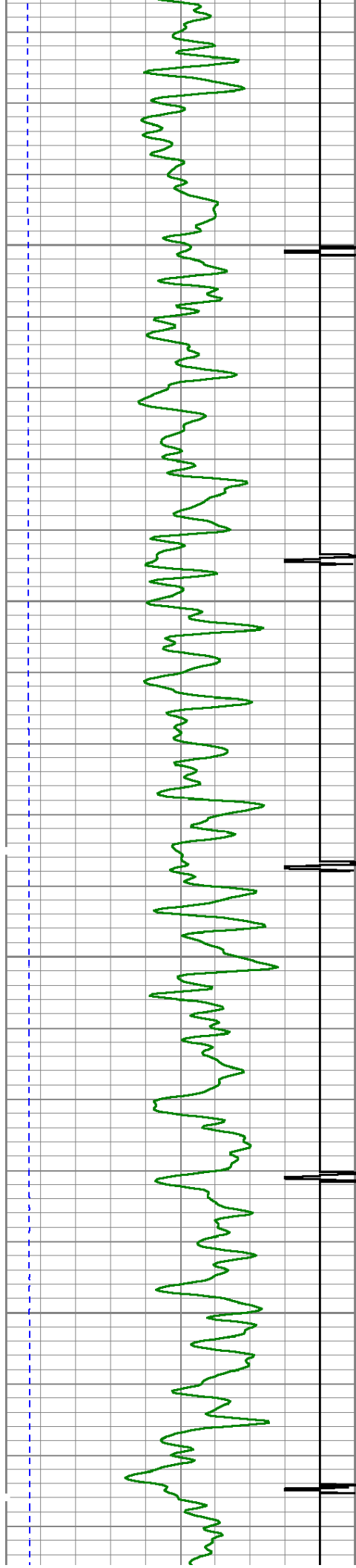

650

700

750

800

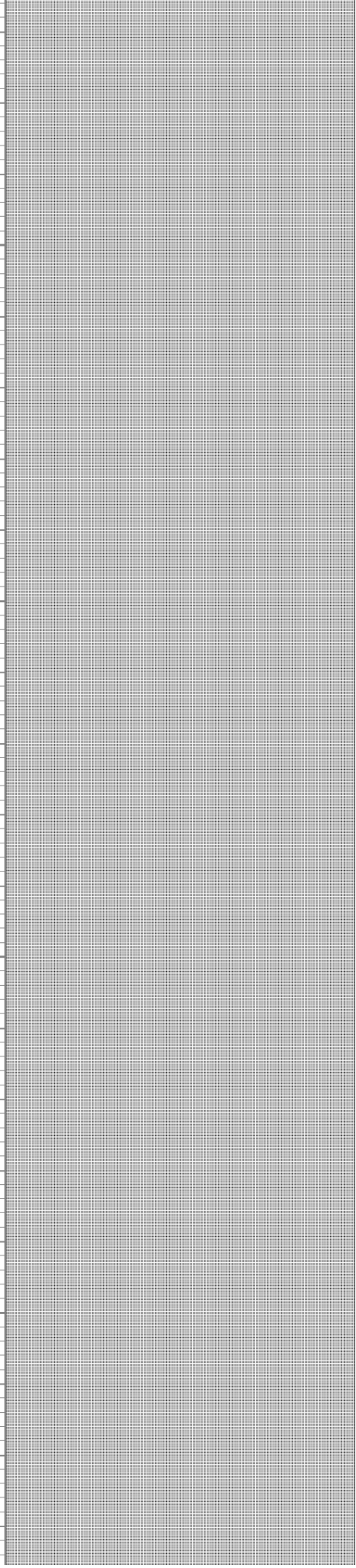
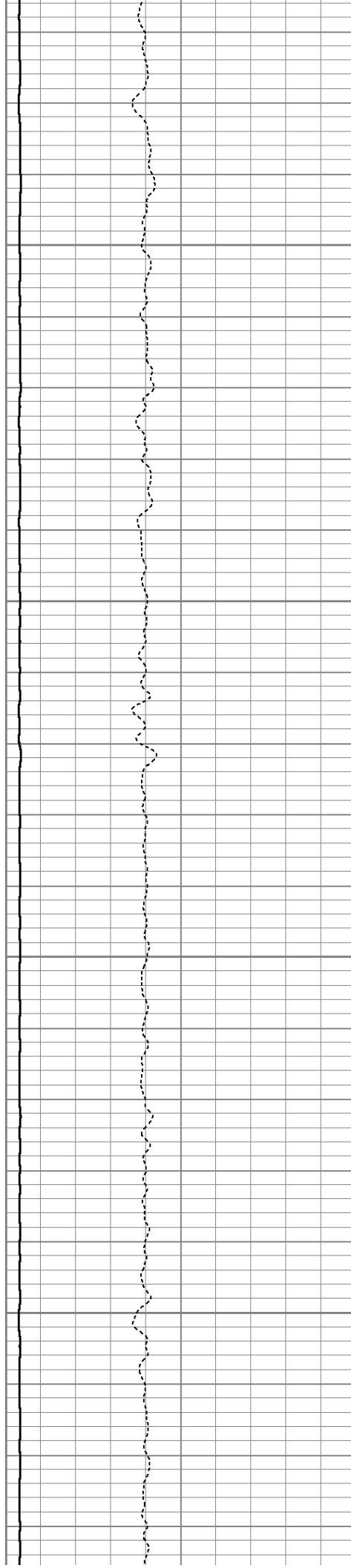

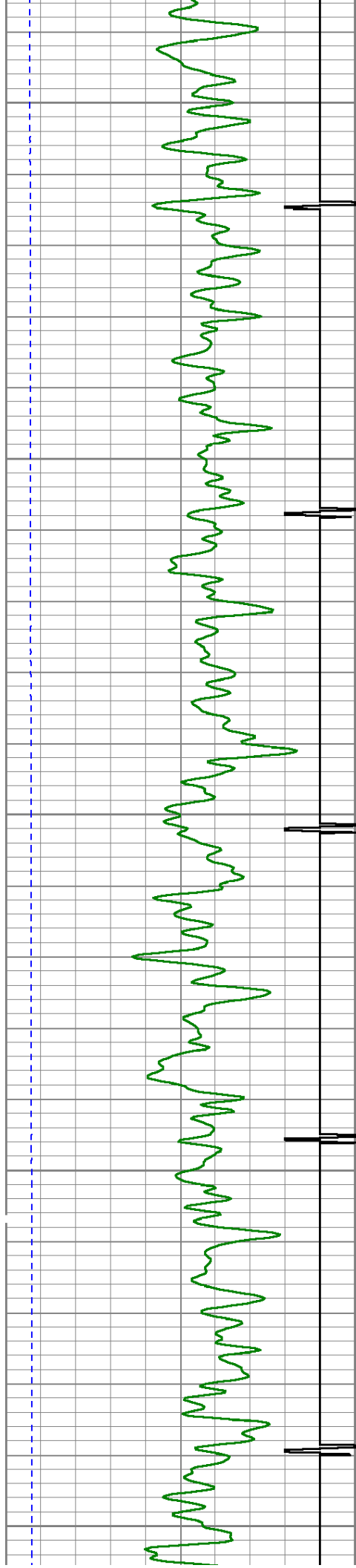

850

900

950

1000

1050

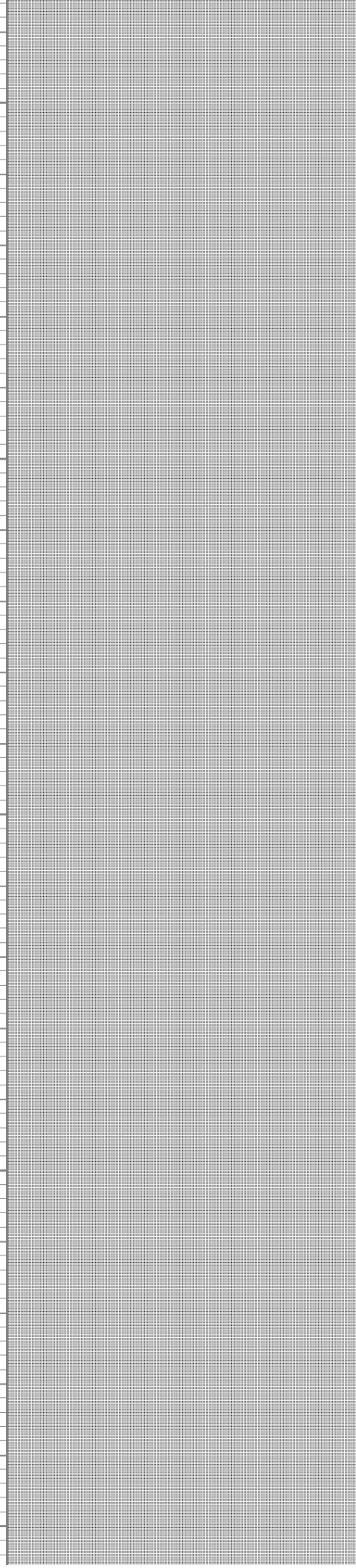
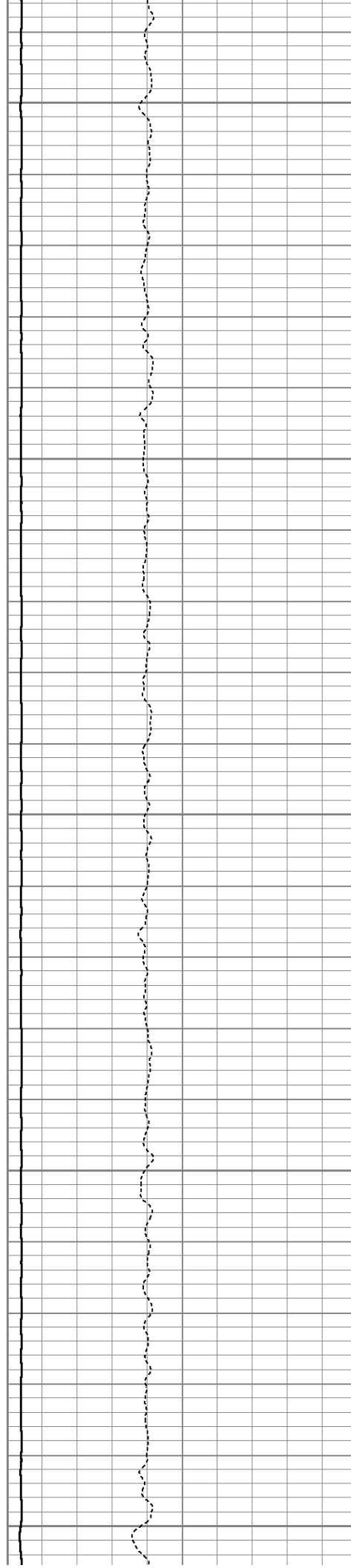

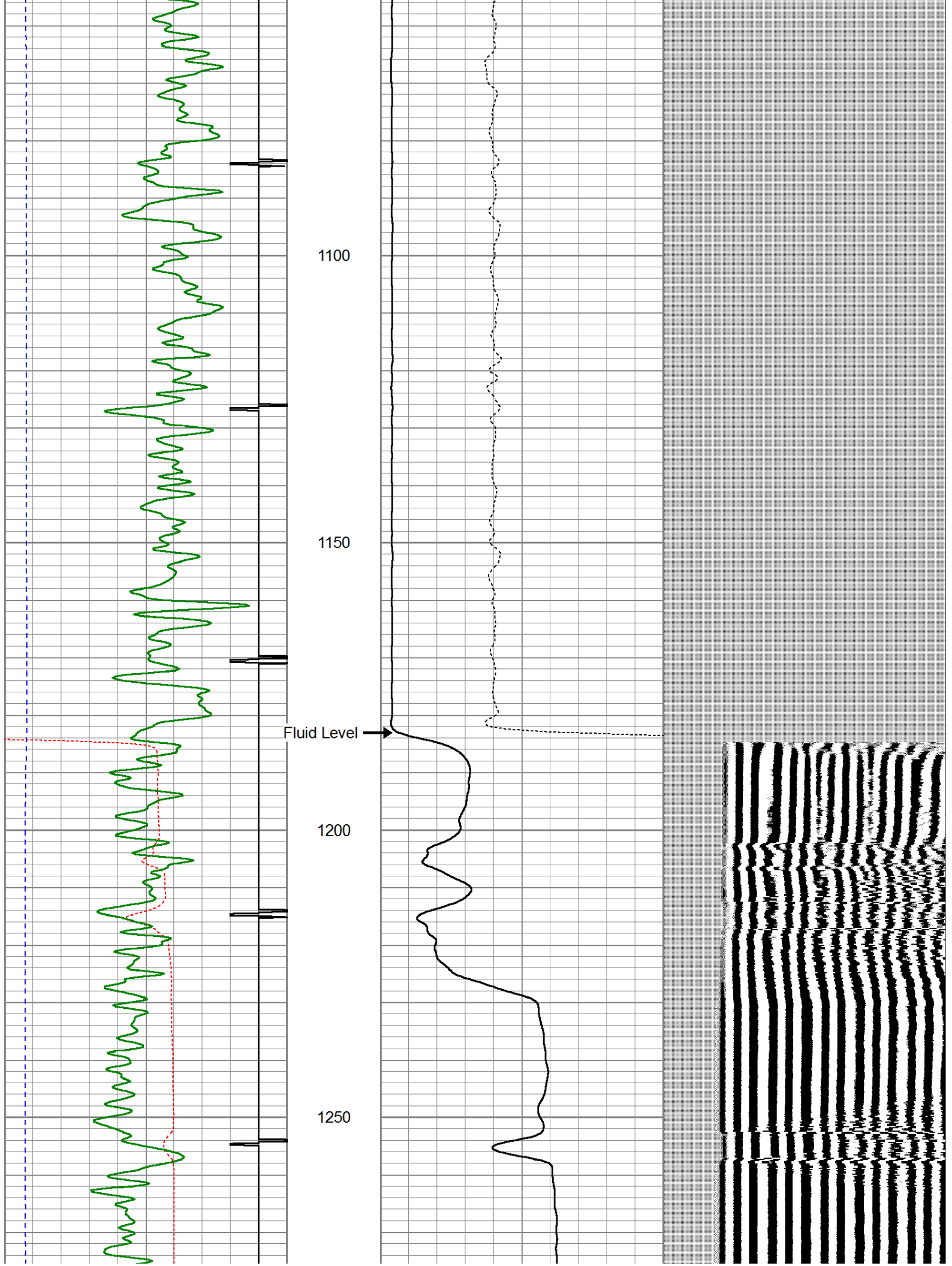

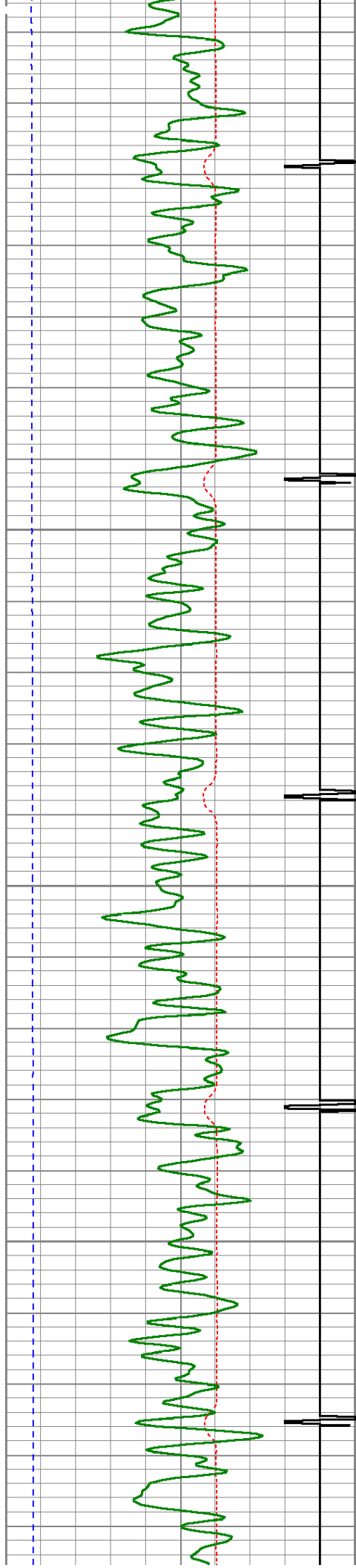

1300

1350

1400

1450

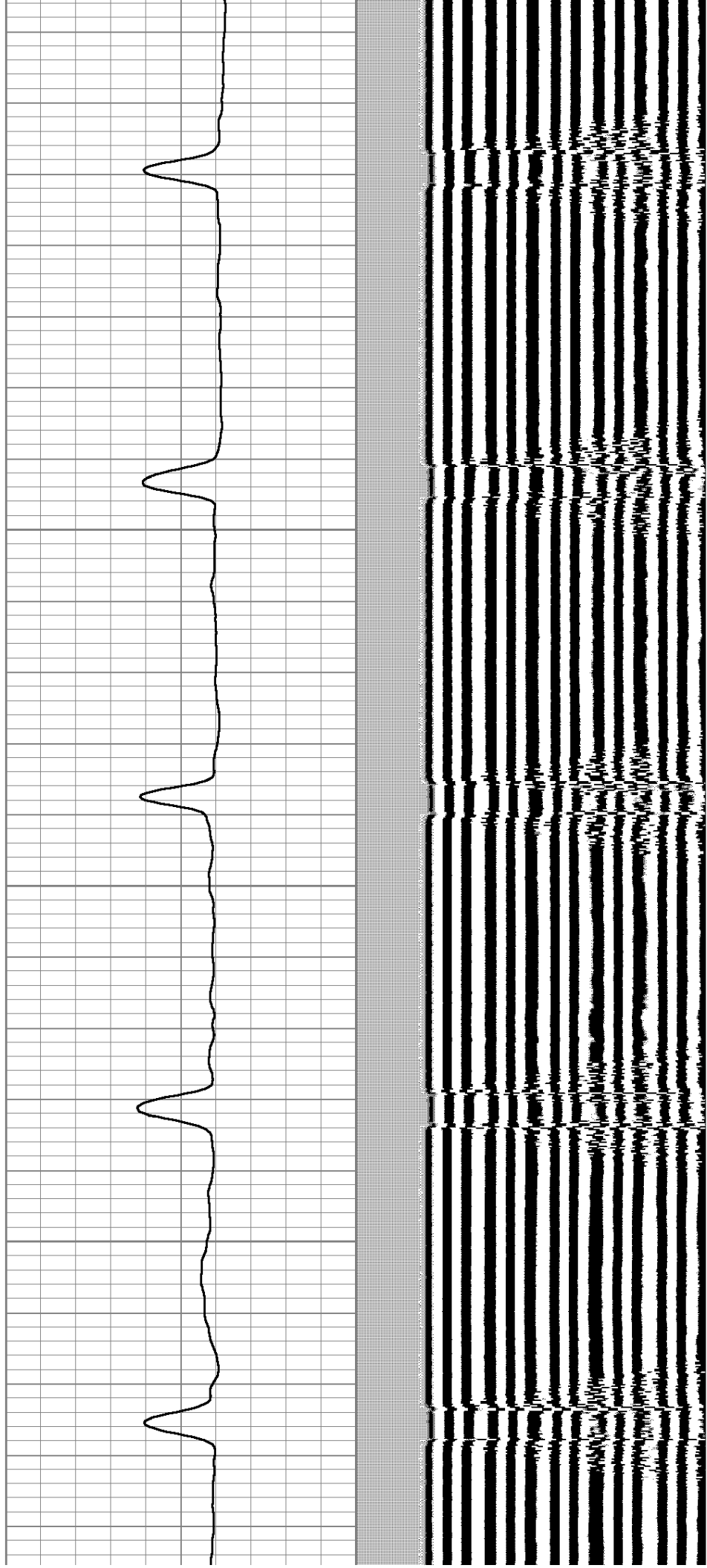

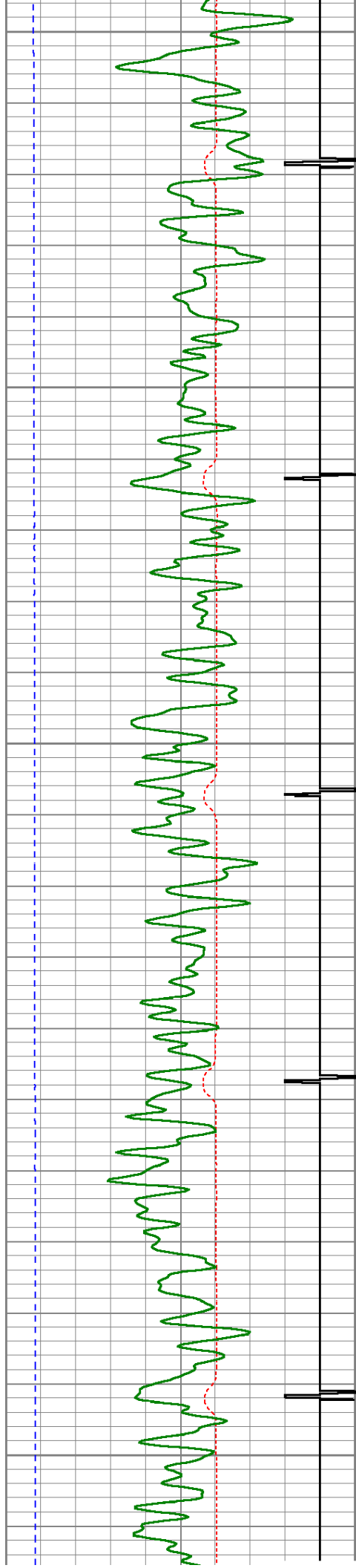

1500

1550

1600

1650

1700

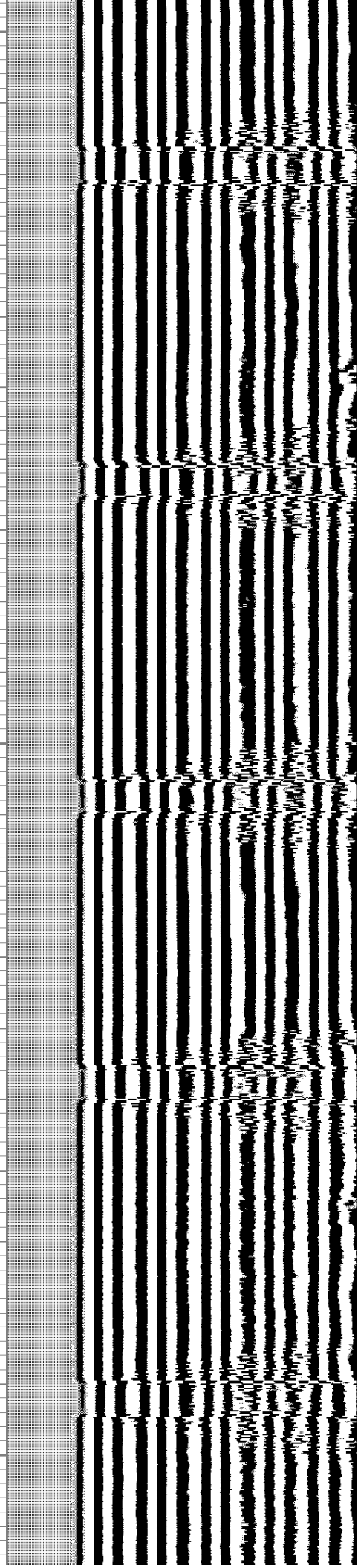
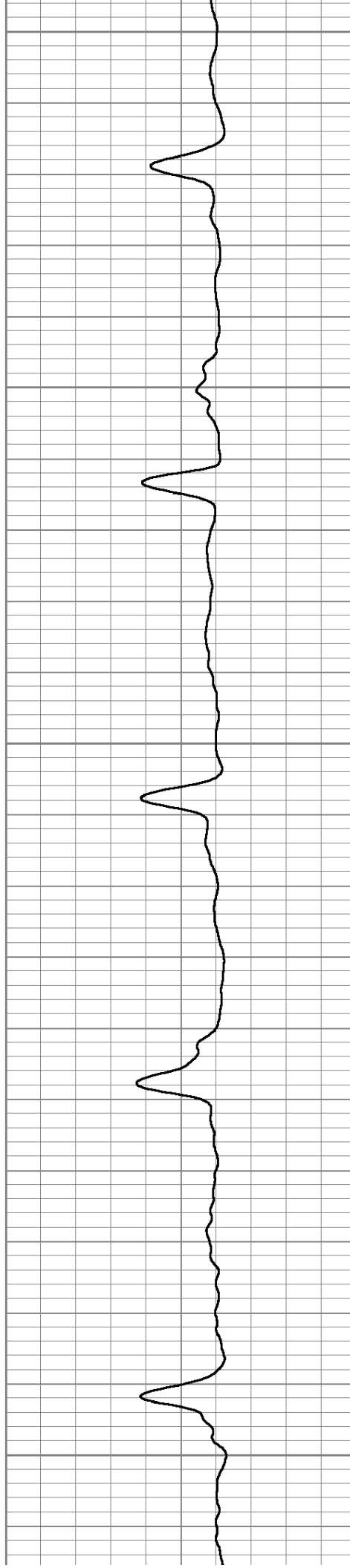

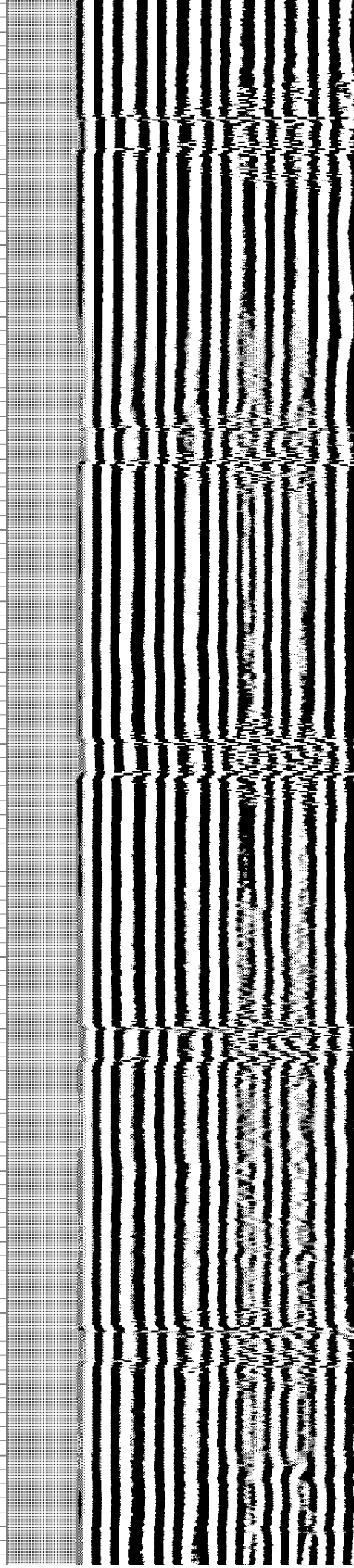
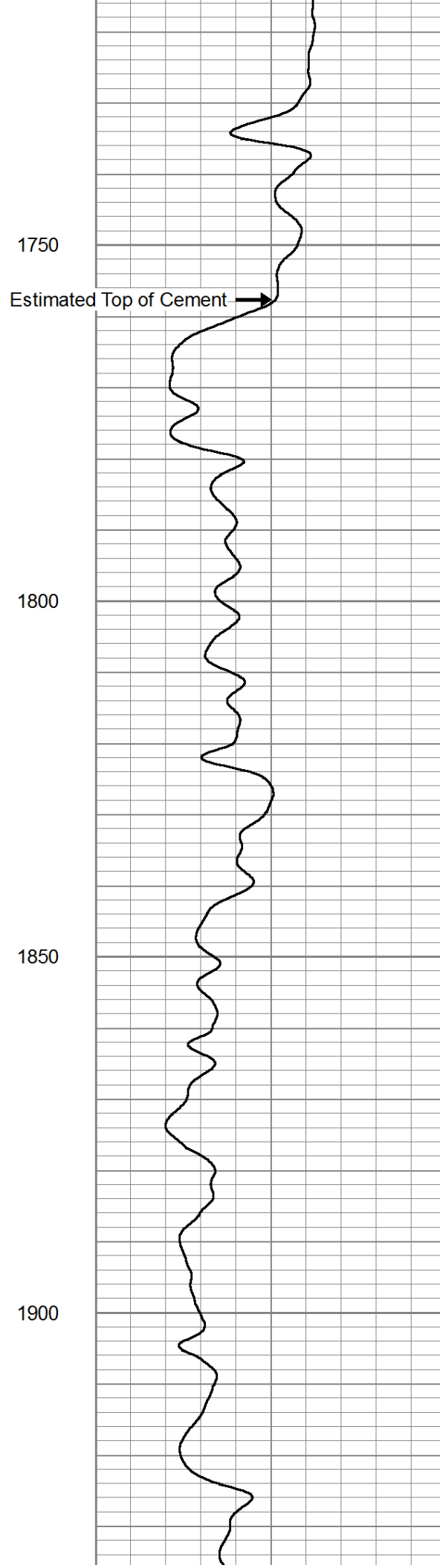
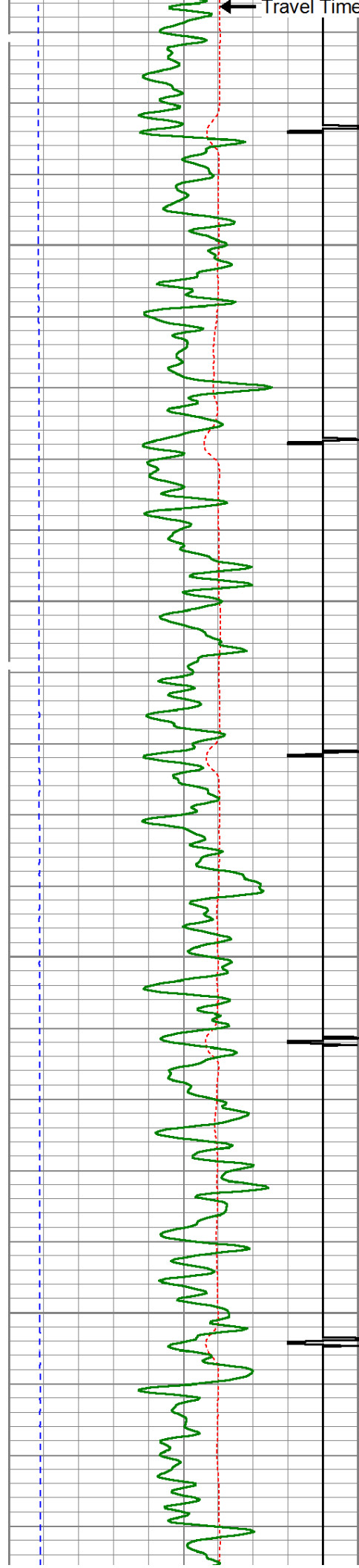

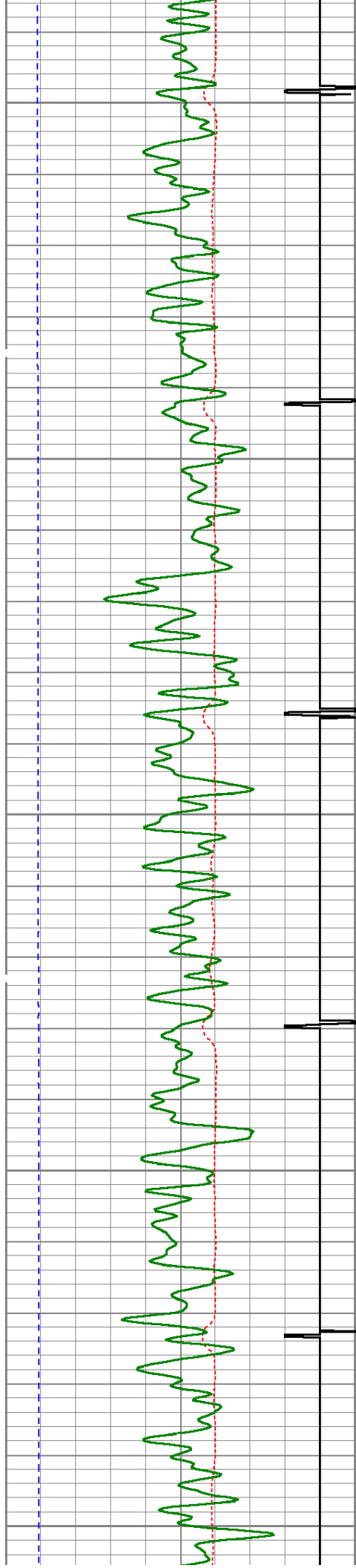

1950

2000

2050

2100

2150

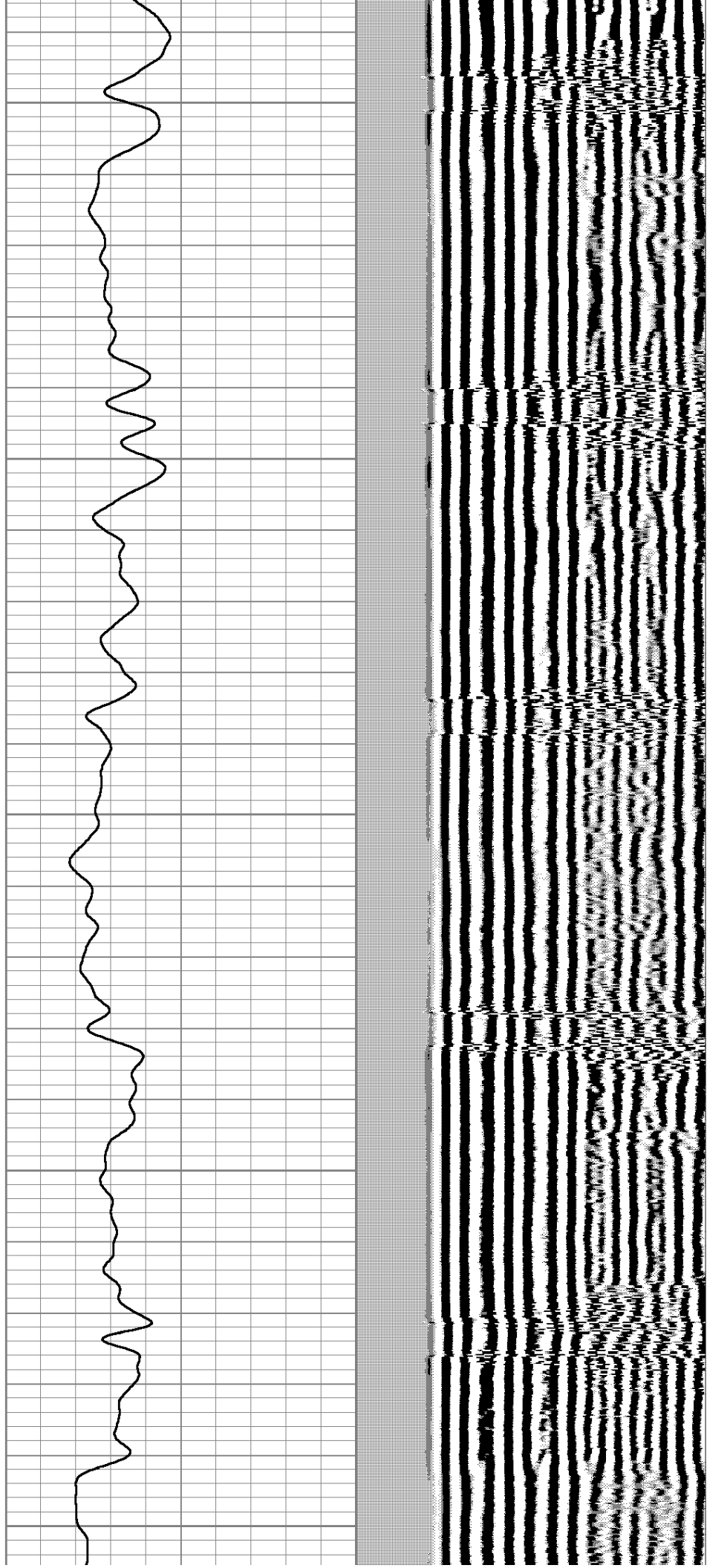

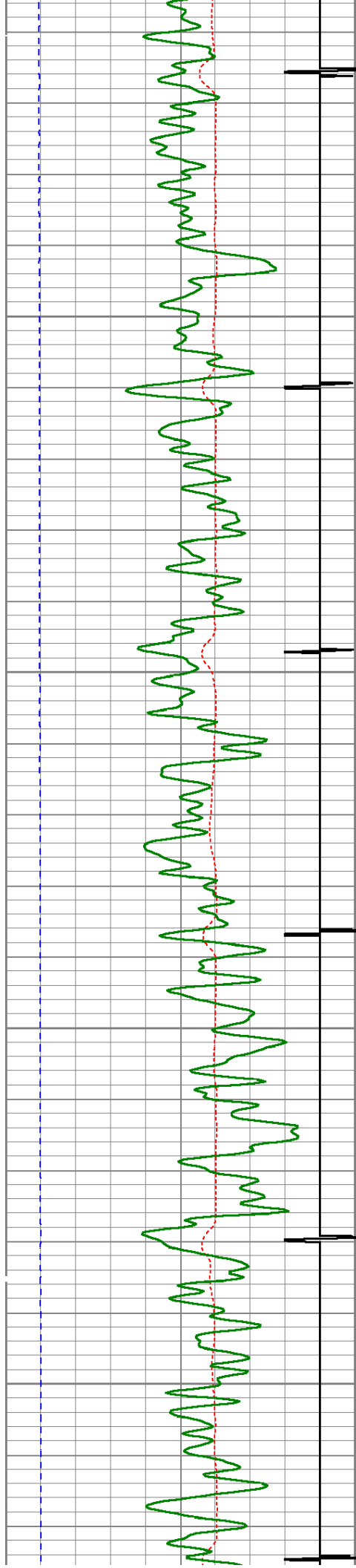

2200

2250

2300

2350

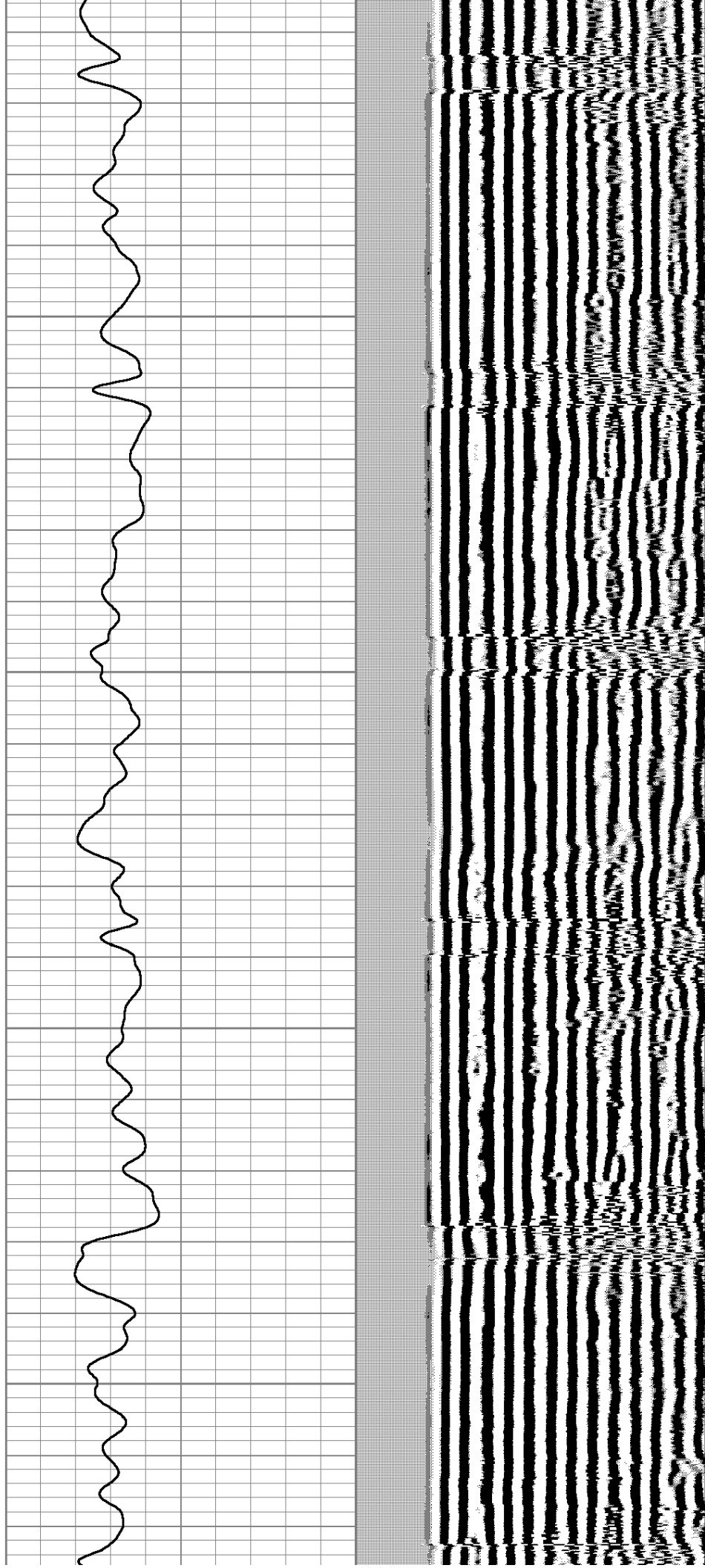

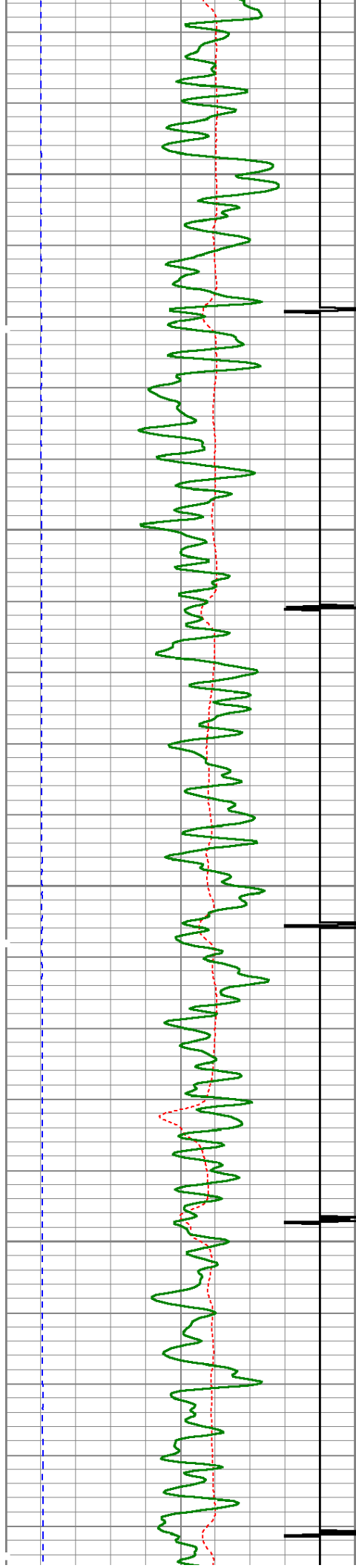

2400

2450

2500

2550

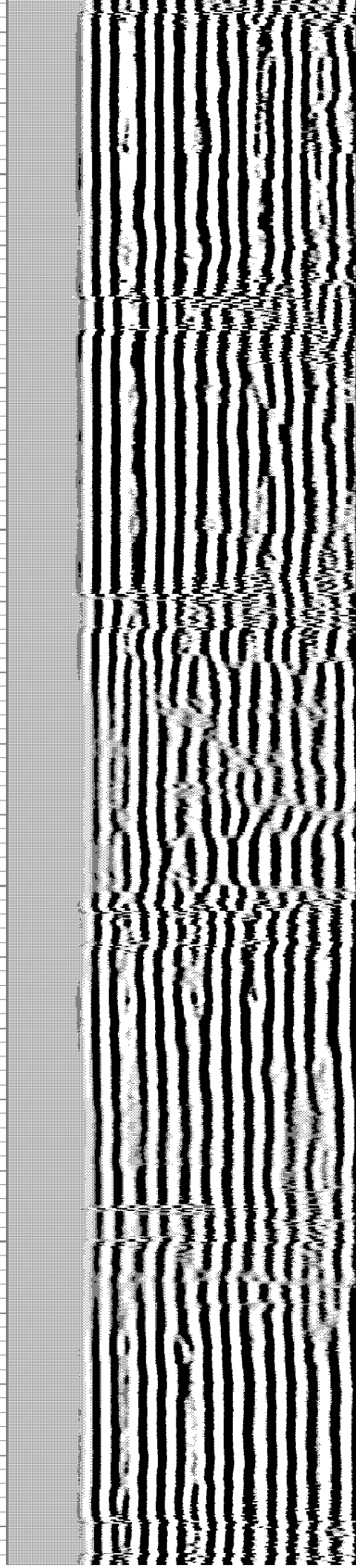
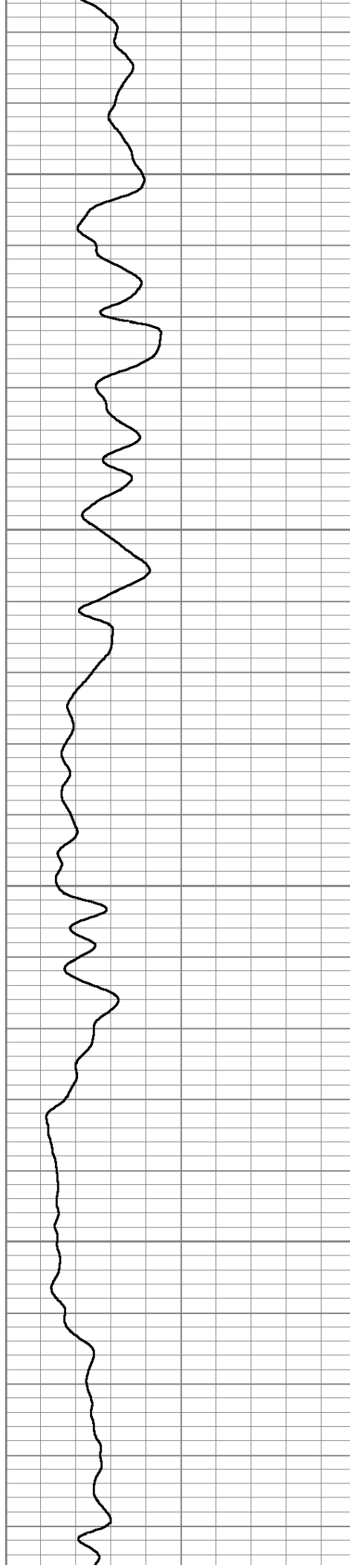

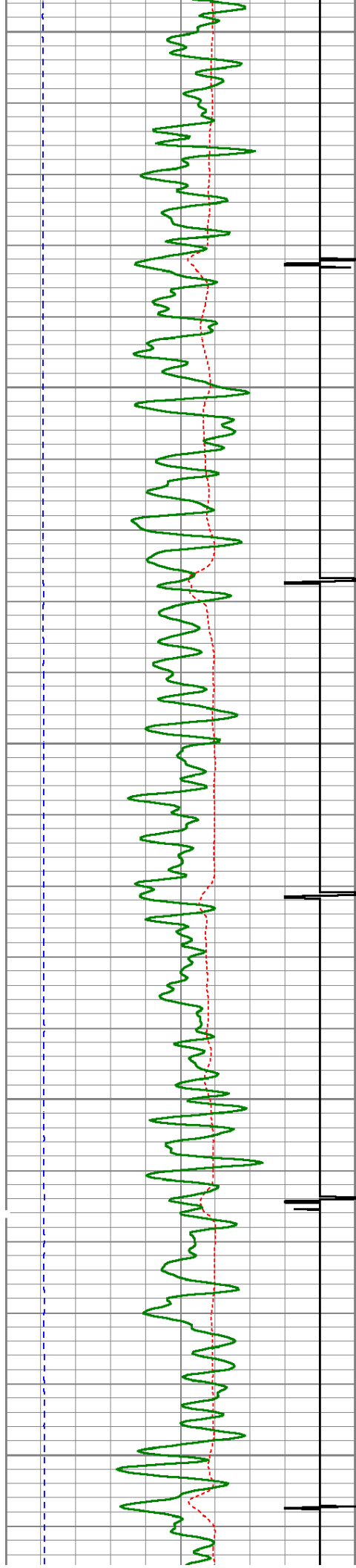

2600

2650

2700

2750

2800

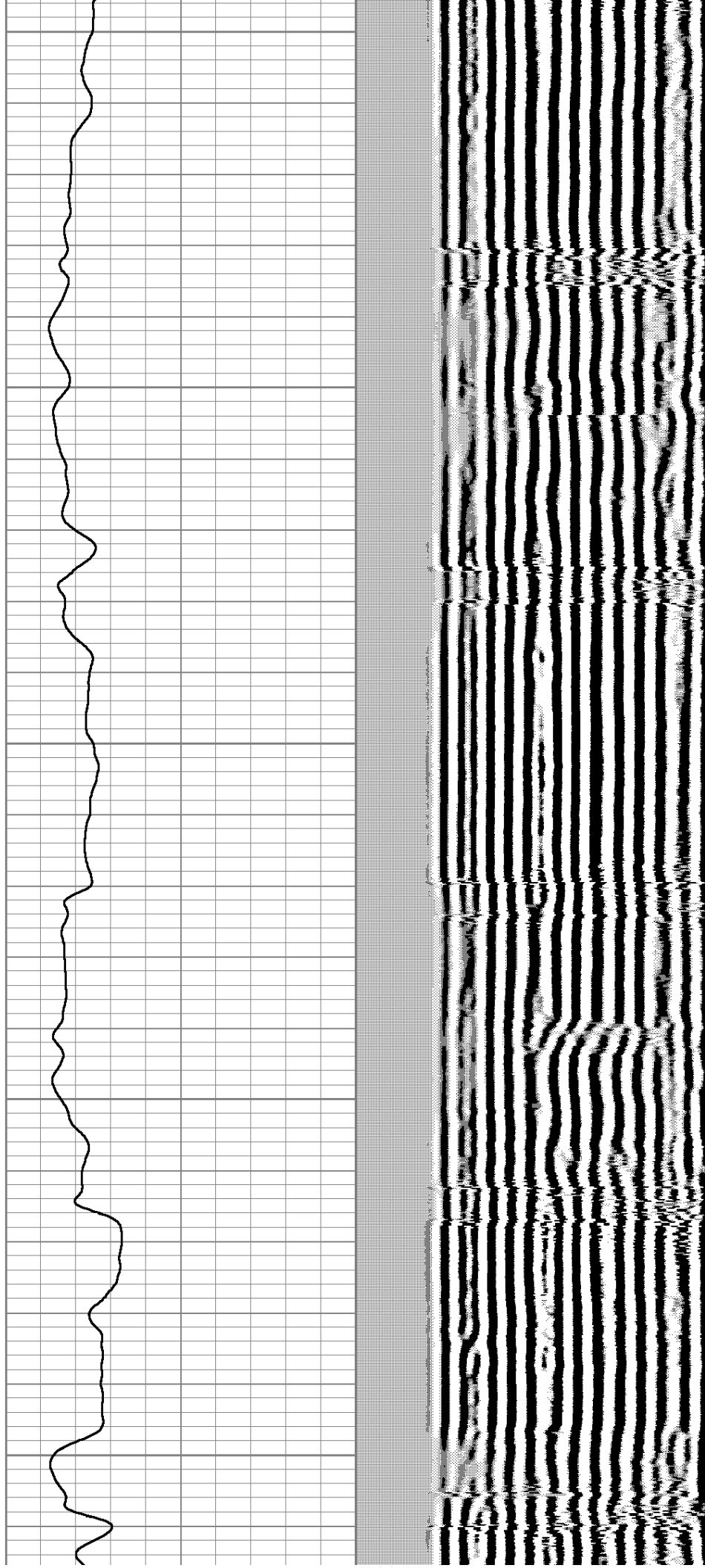

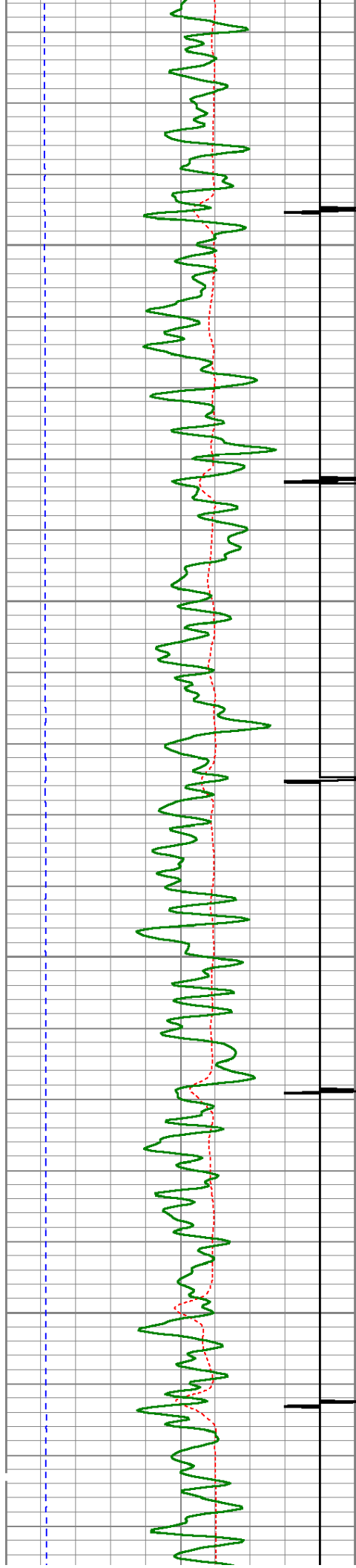

2850

2900

2950

3000

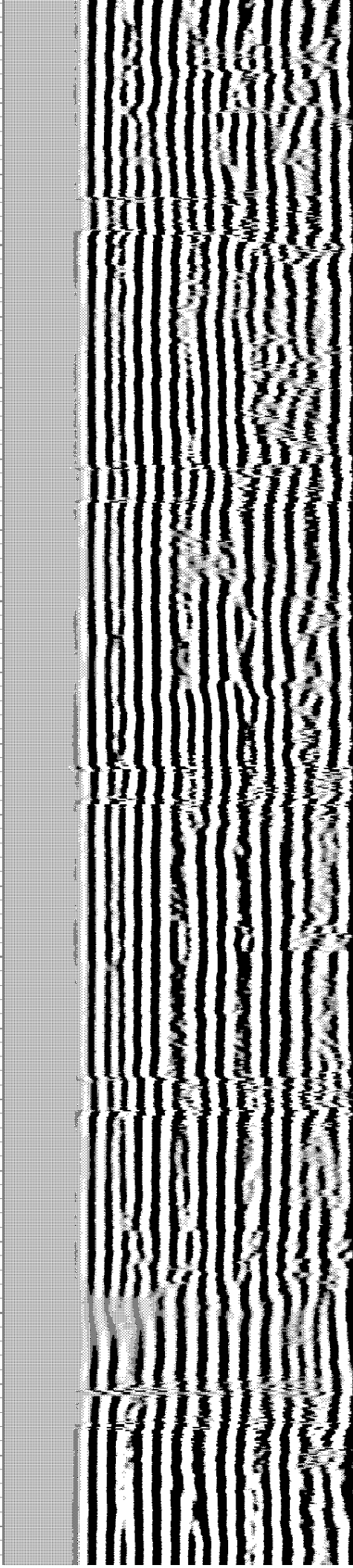
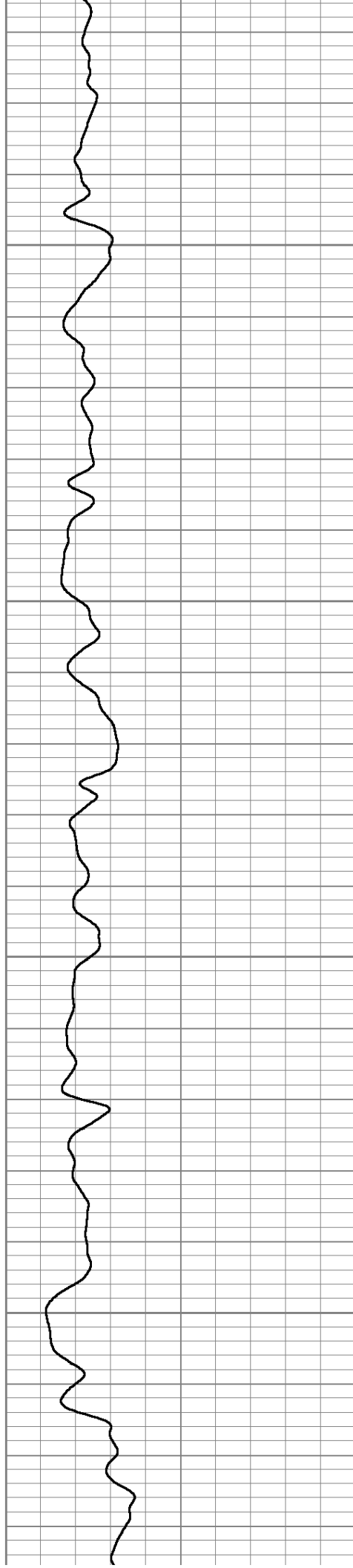

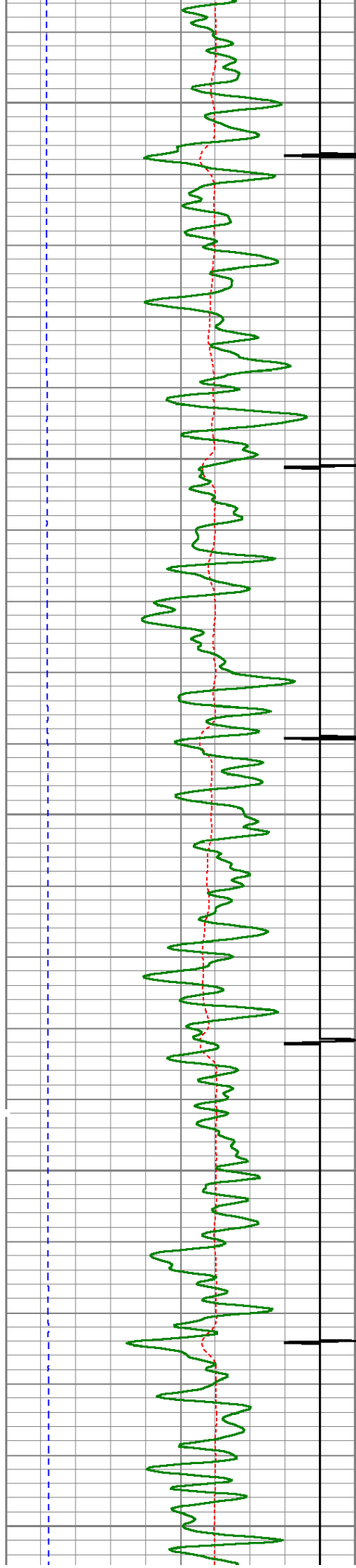

3050

3100

3150

3200

3250

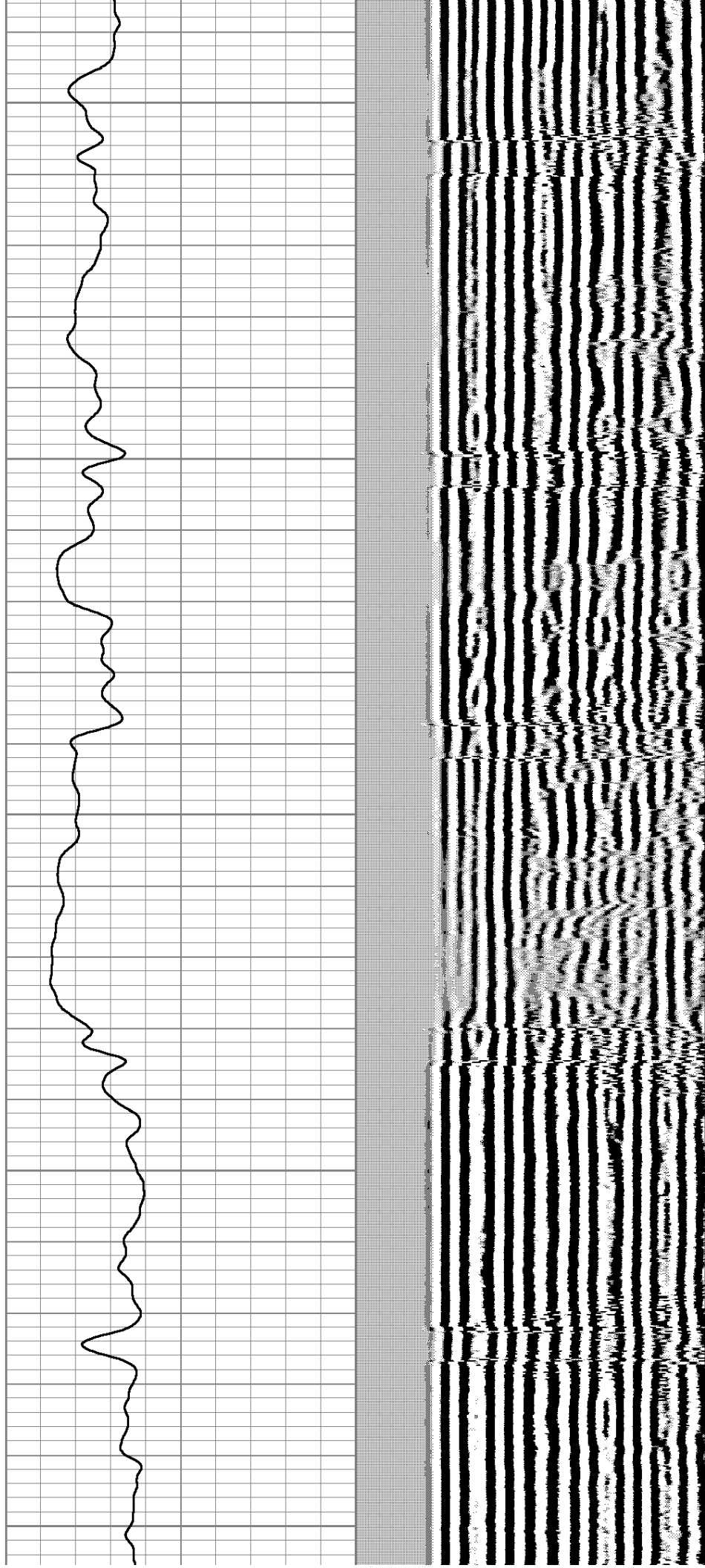

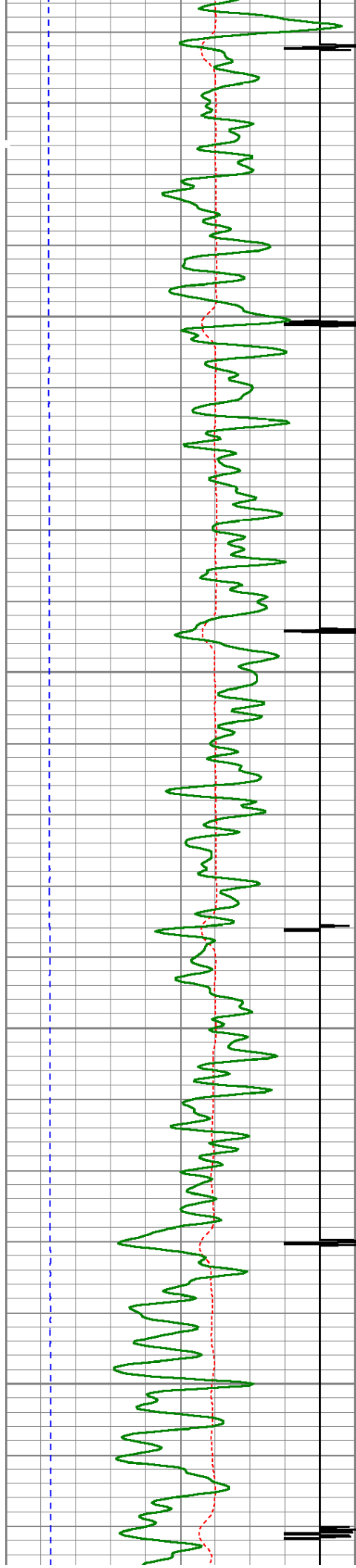

3300

3350

3400

3450

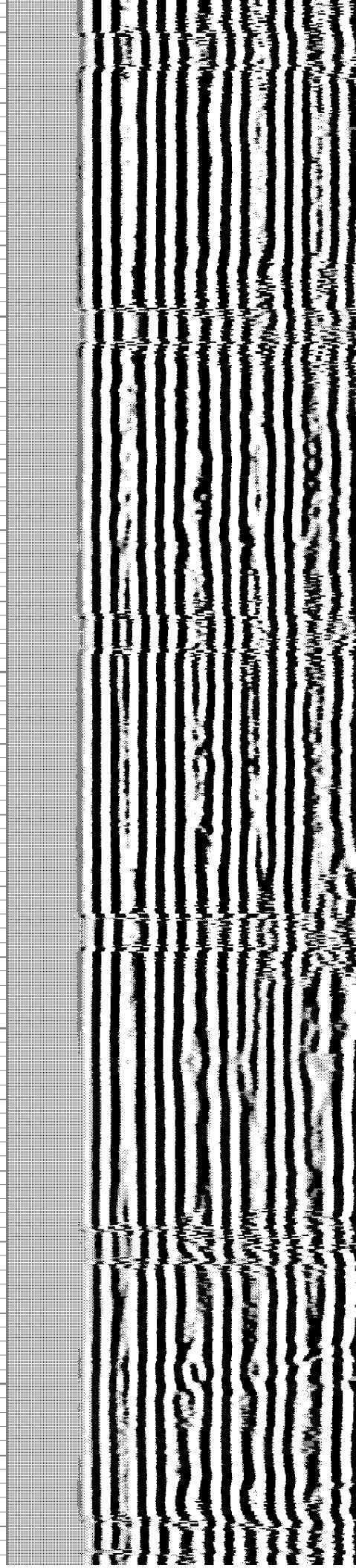
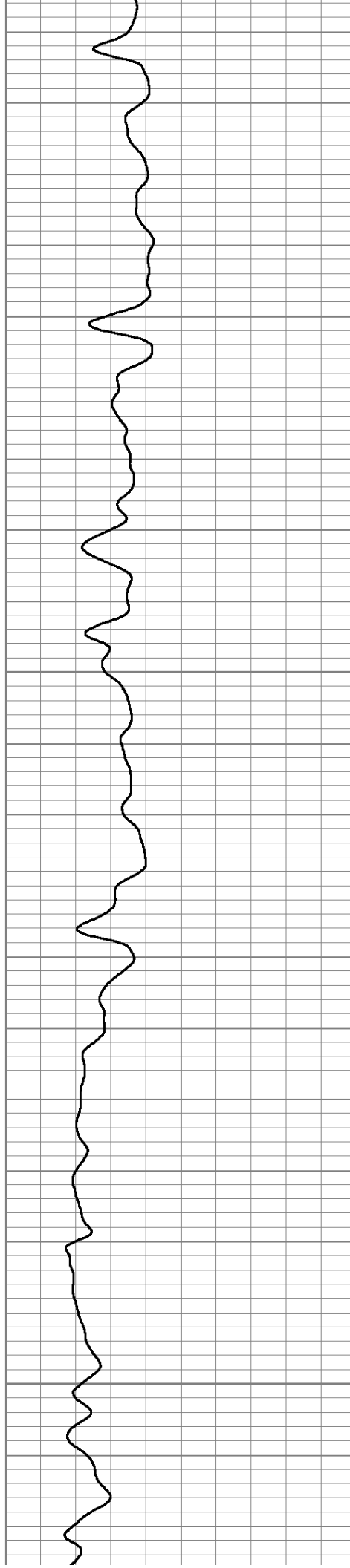

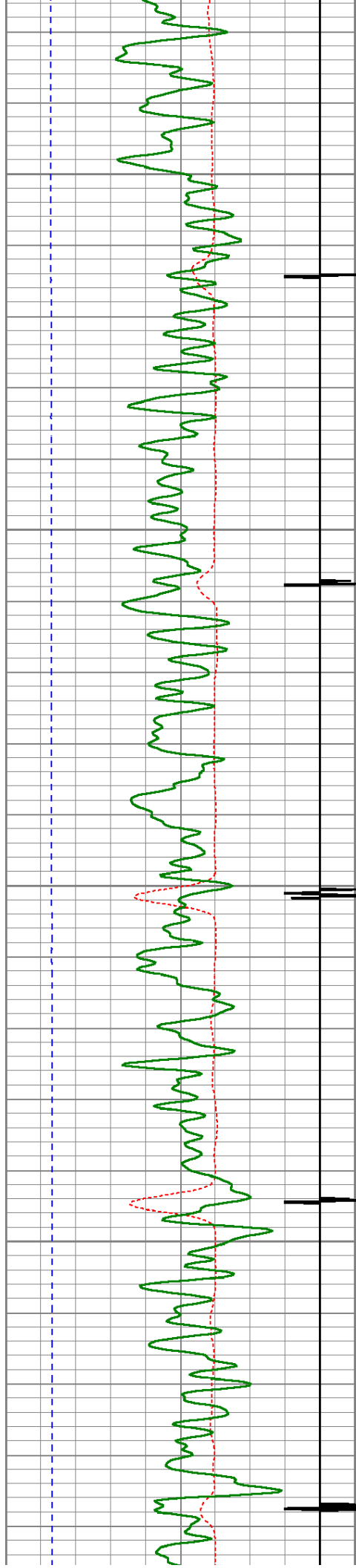

3500

3550

3600

3650

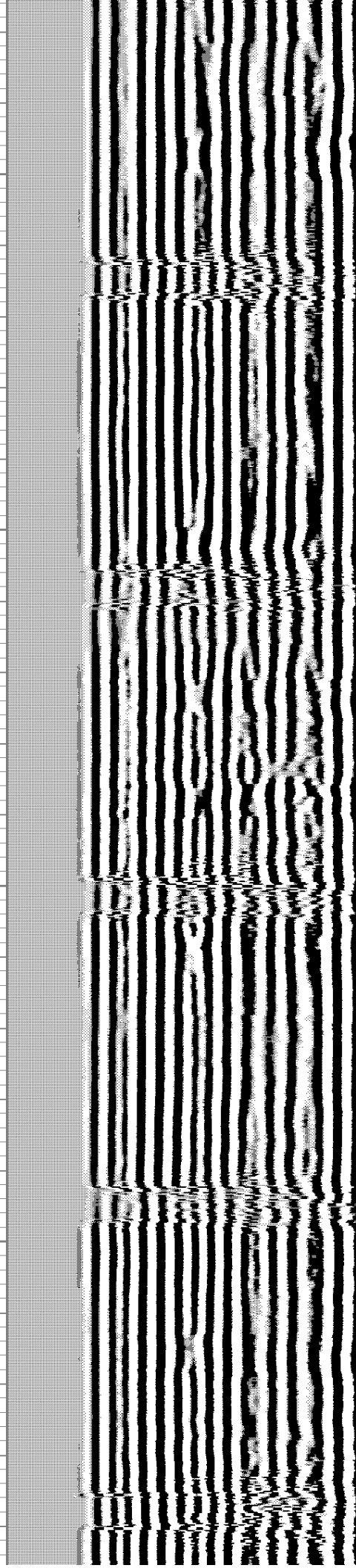
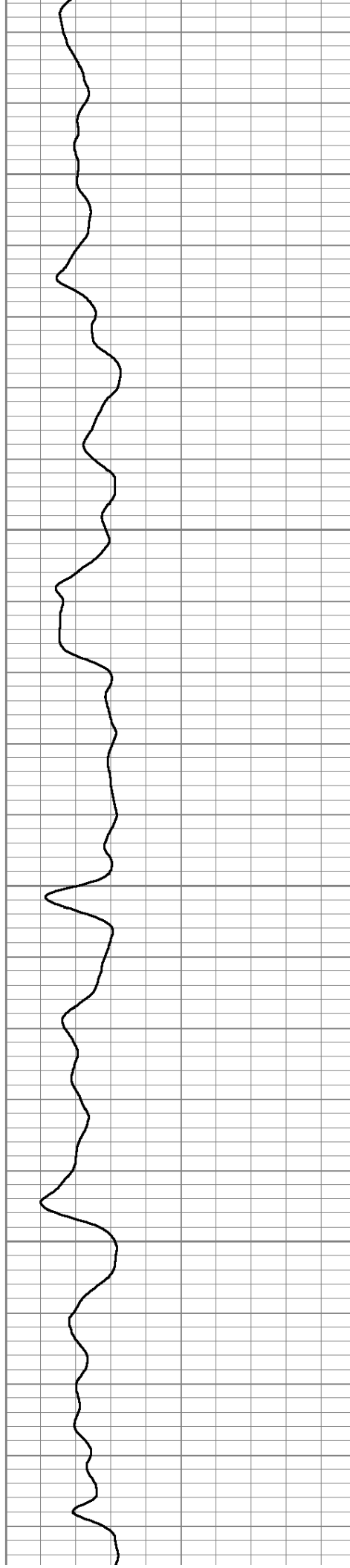

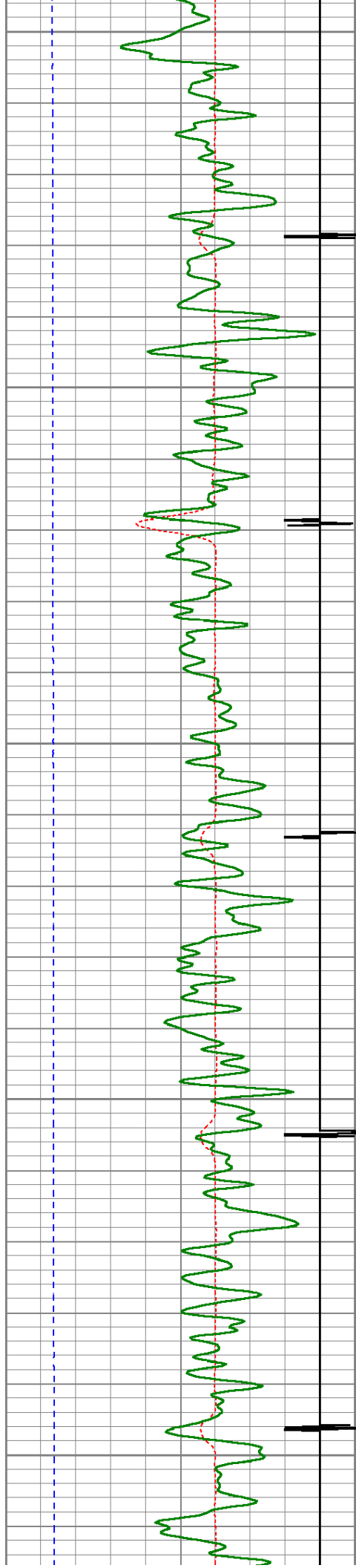

3700

3750

3800

3850

3900

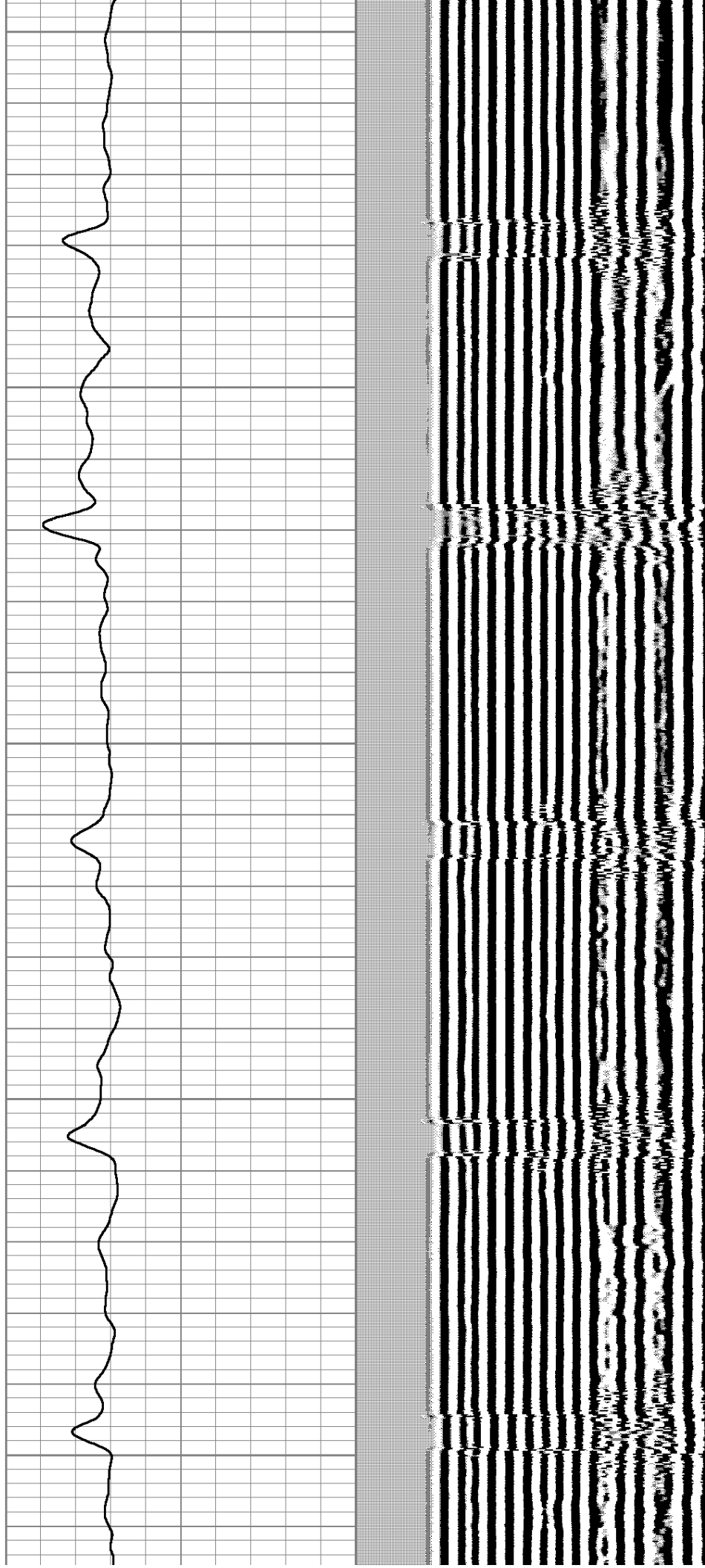

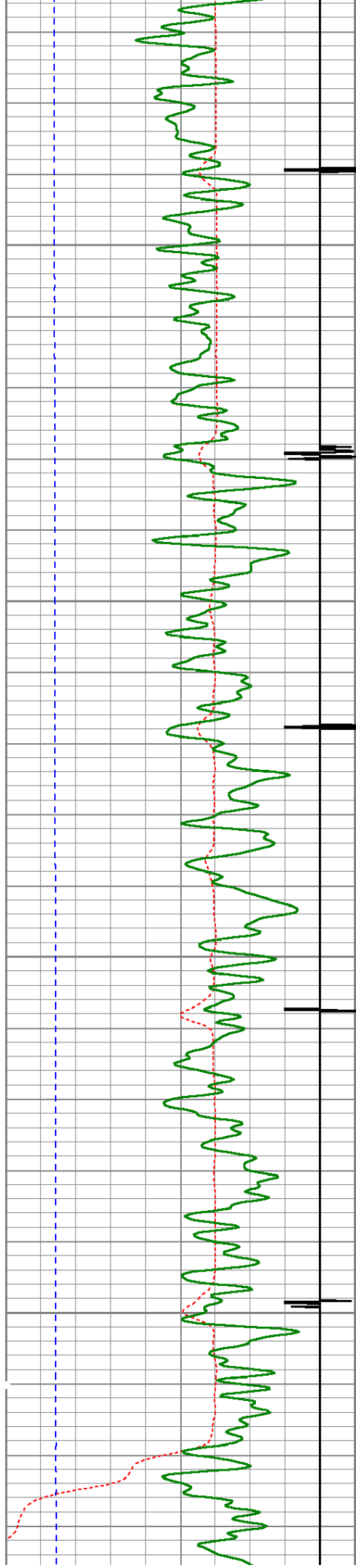

3950

4000

4050

4100

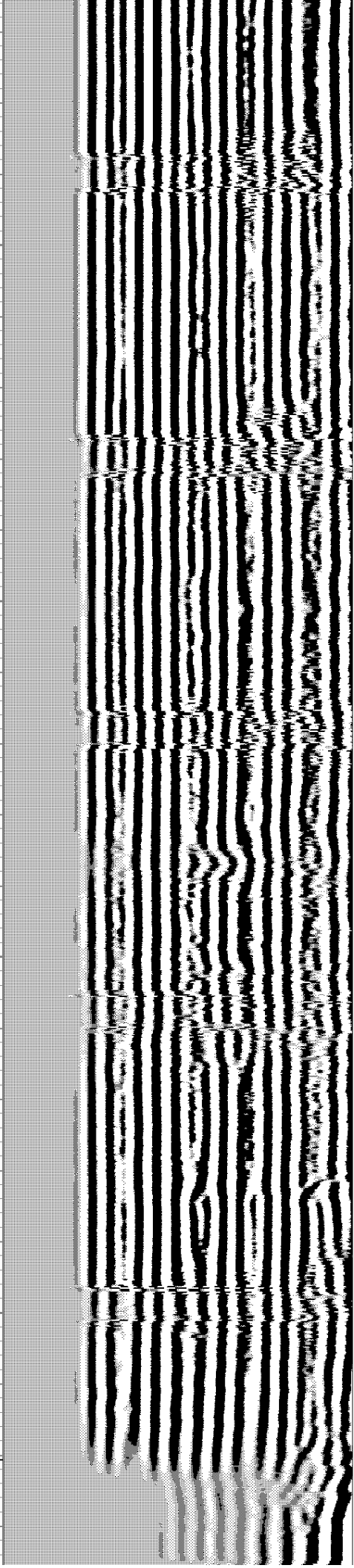
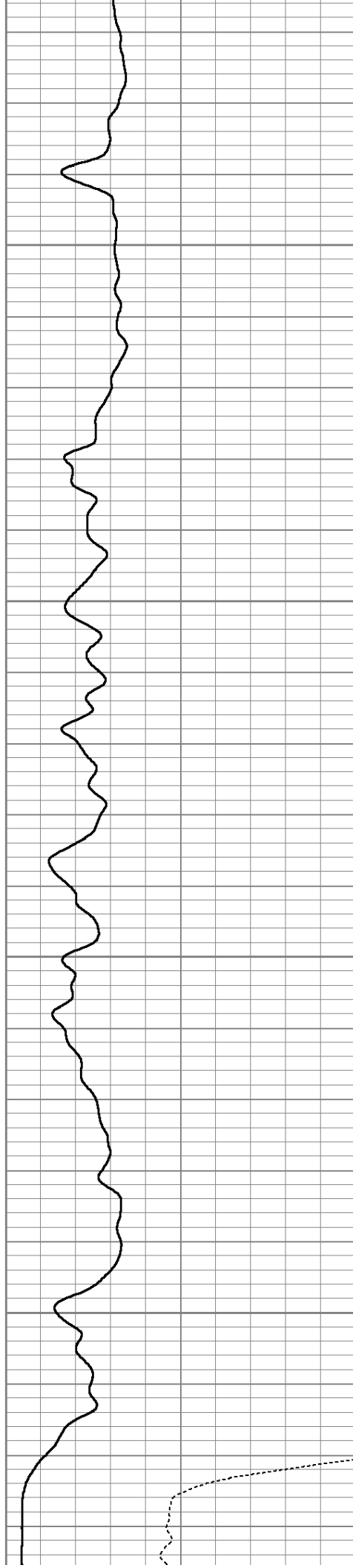

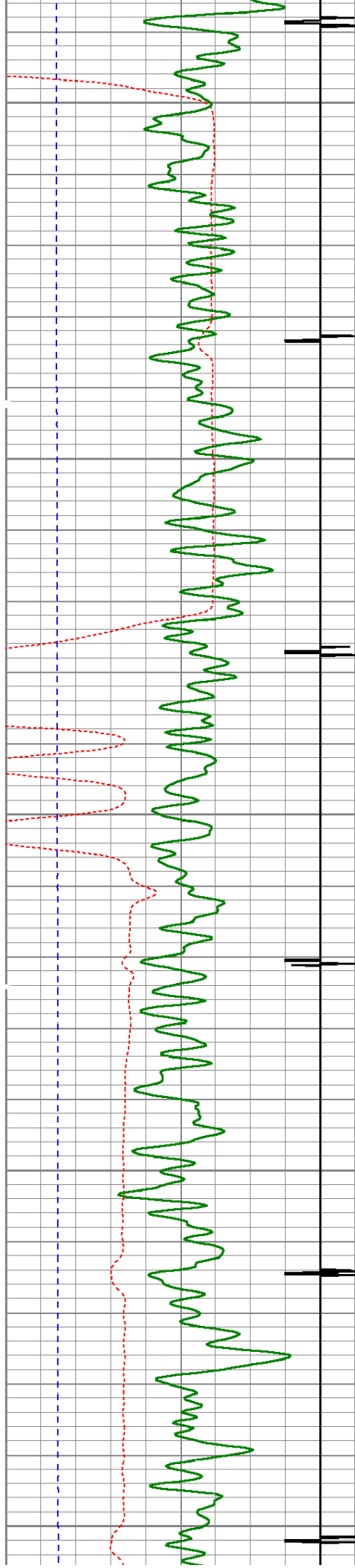

4150

4200

4250

4300

4350

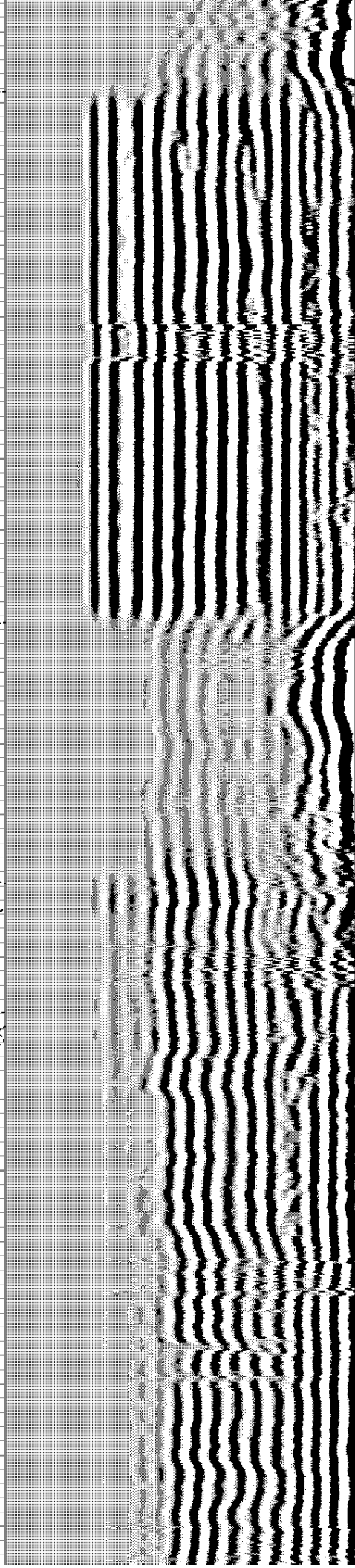
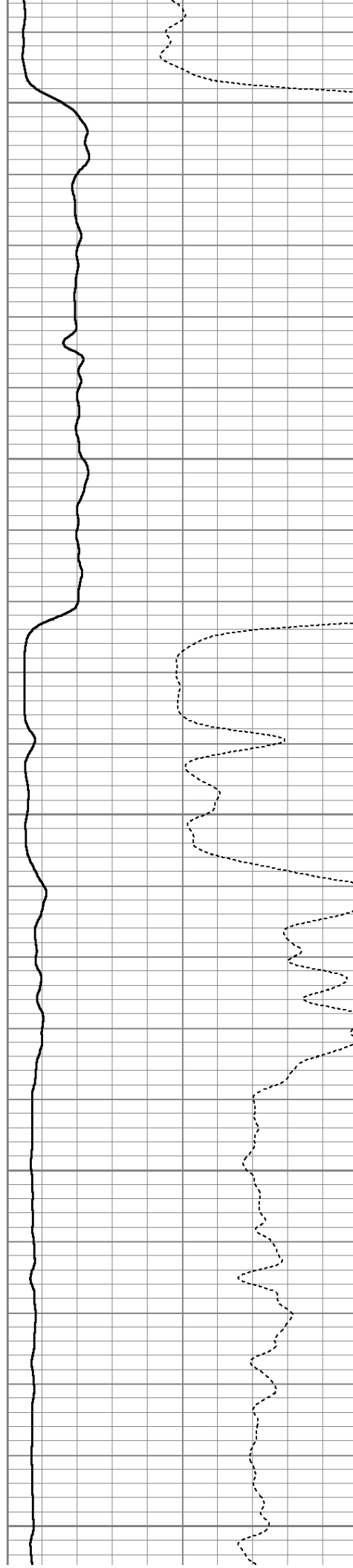

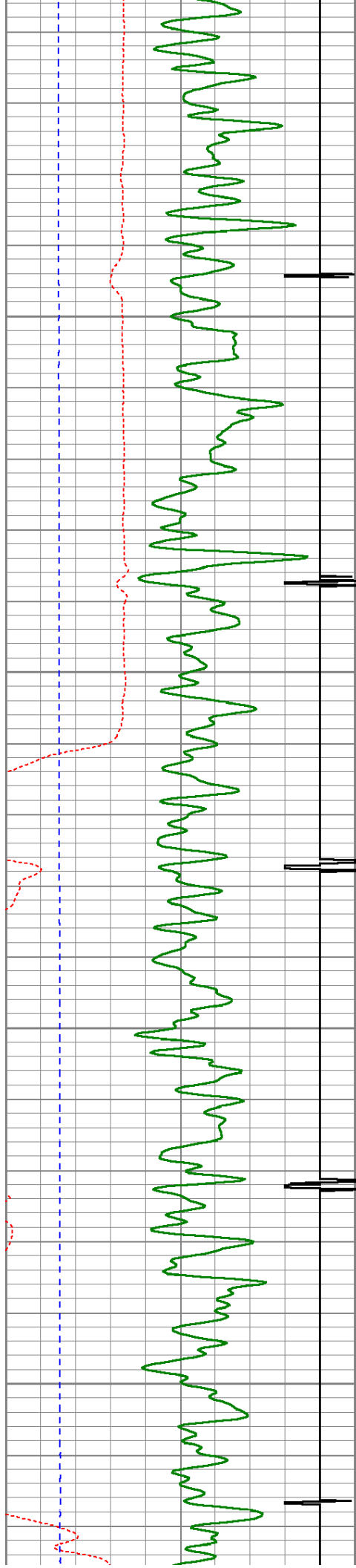

4400

4450

4500

4550

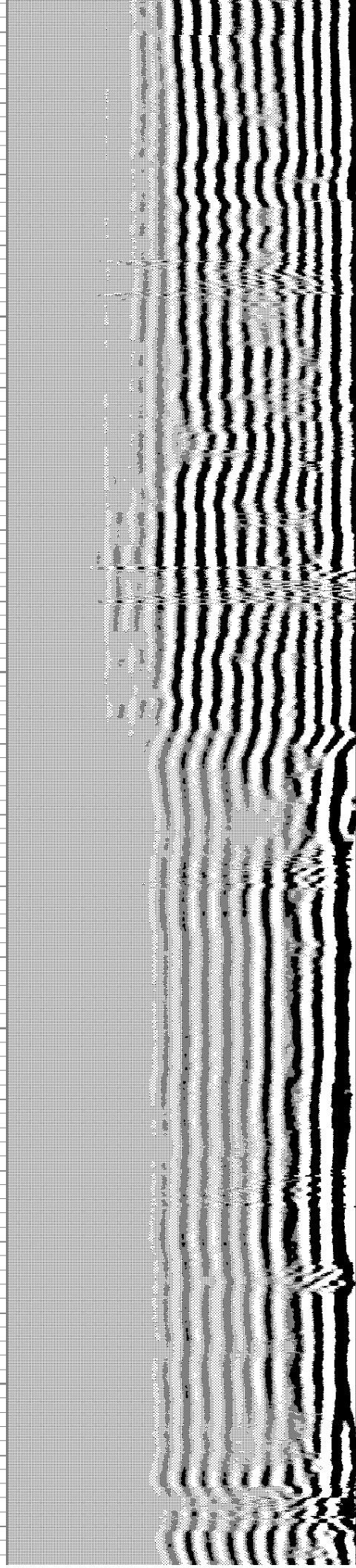
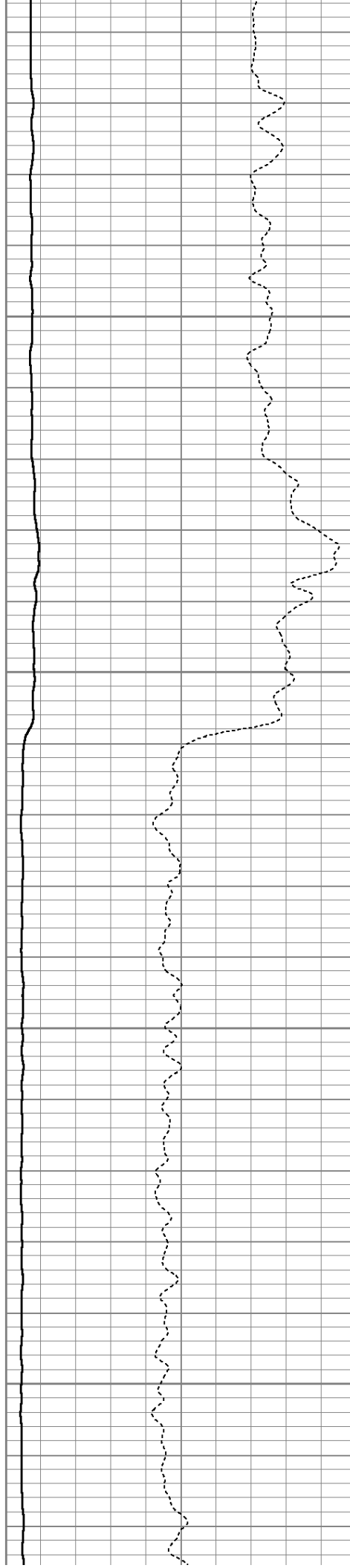

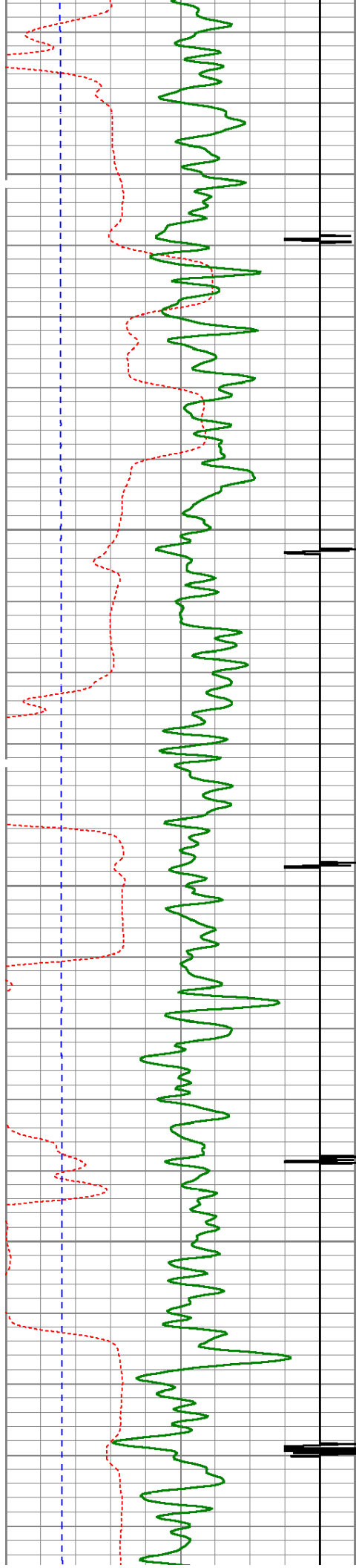

4600

4650

4700

4750

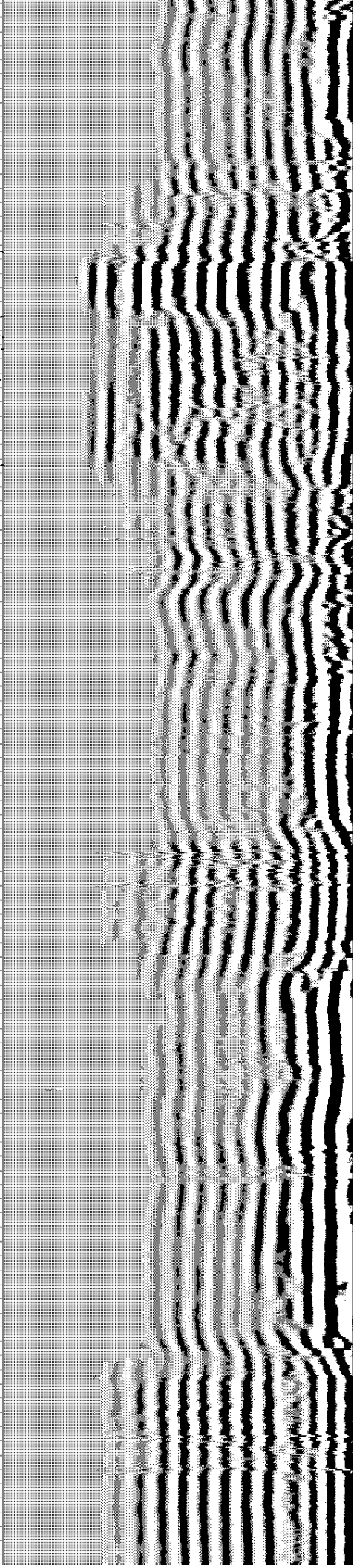
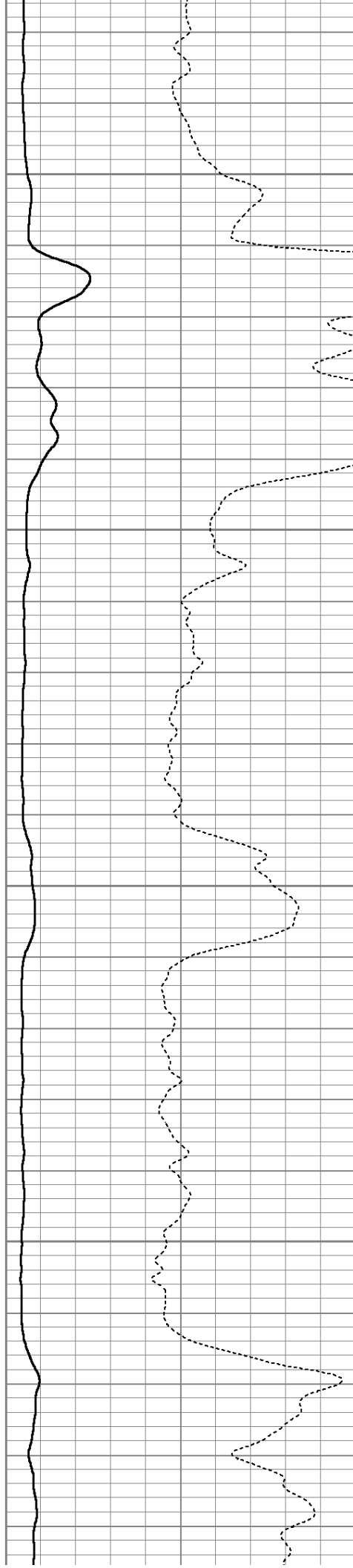

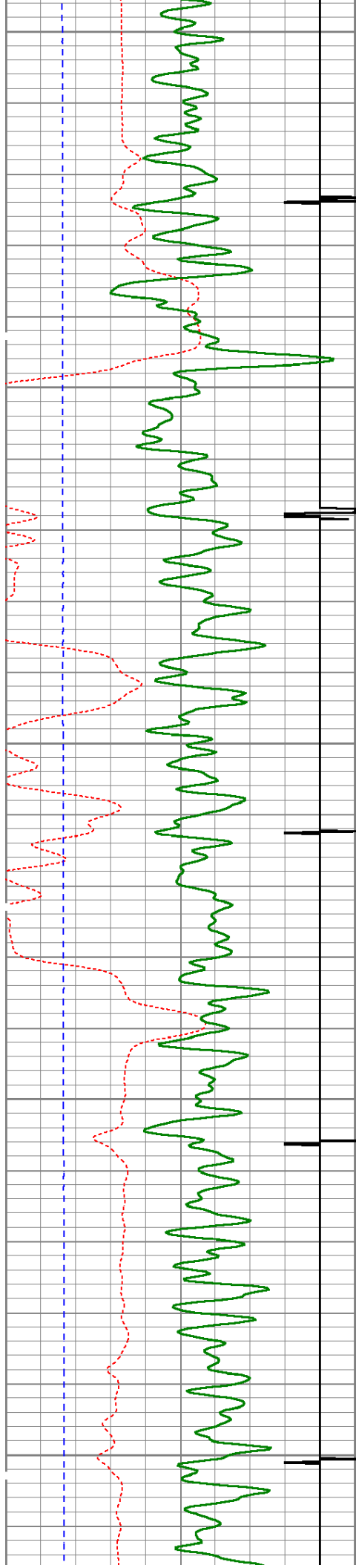

4800

4850

4900

4950

5000

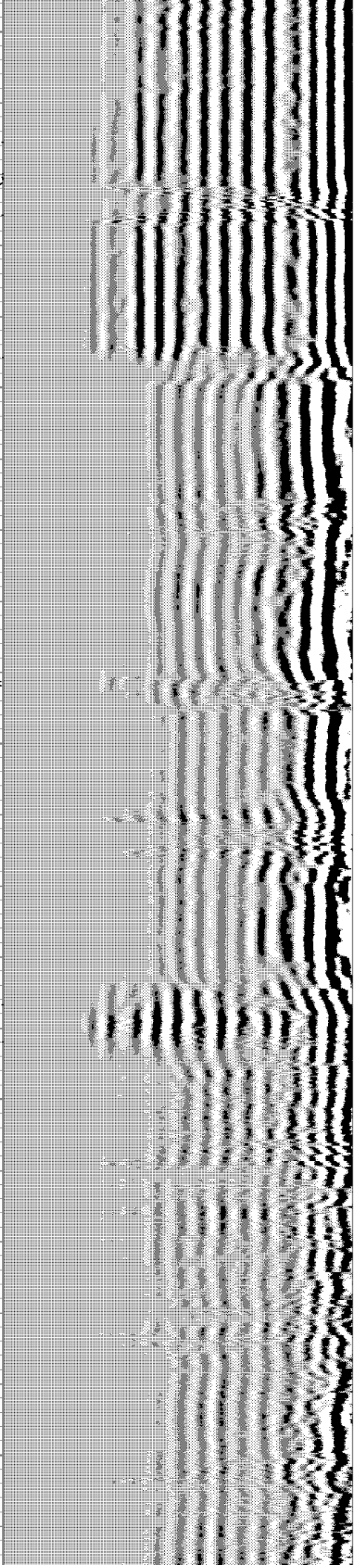
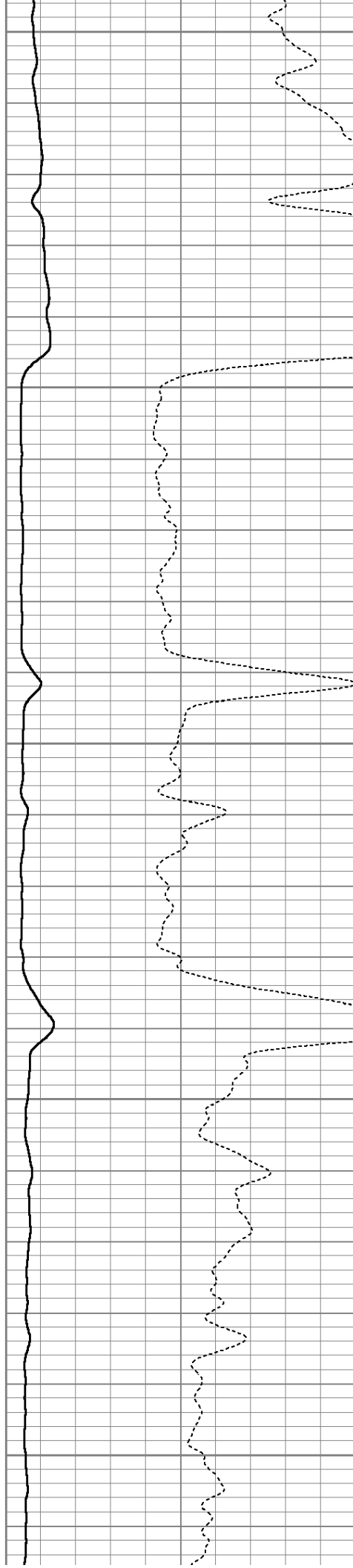

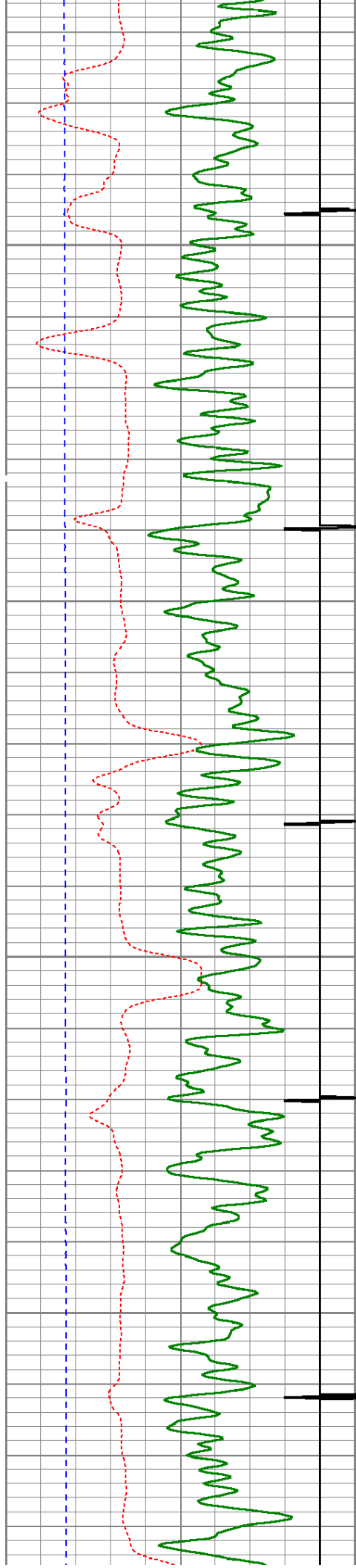

5050

5100

5150

5200

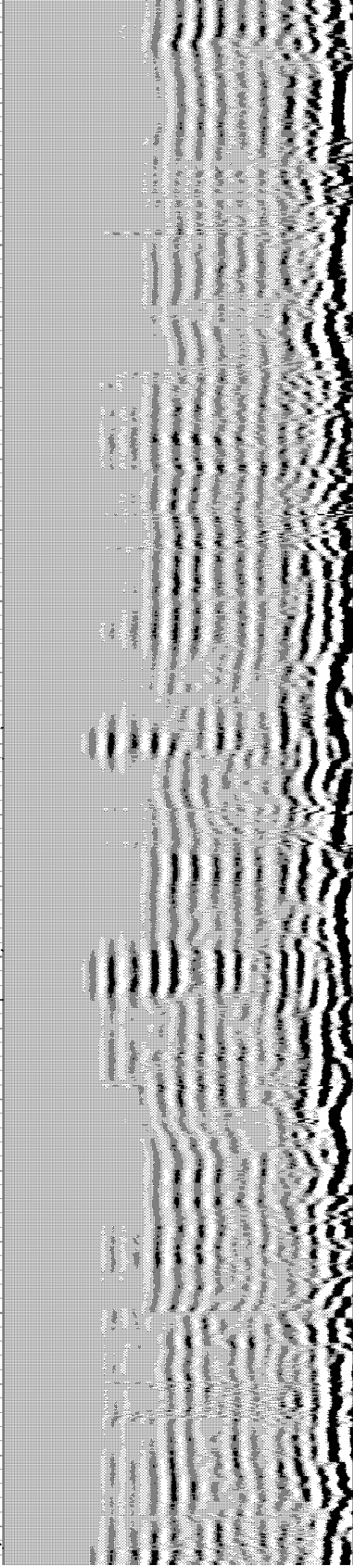
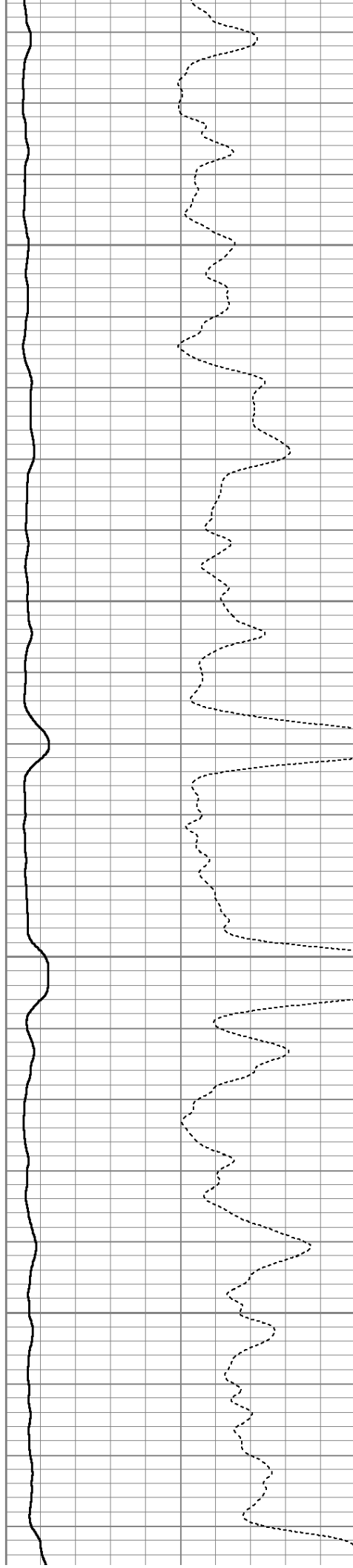

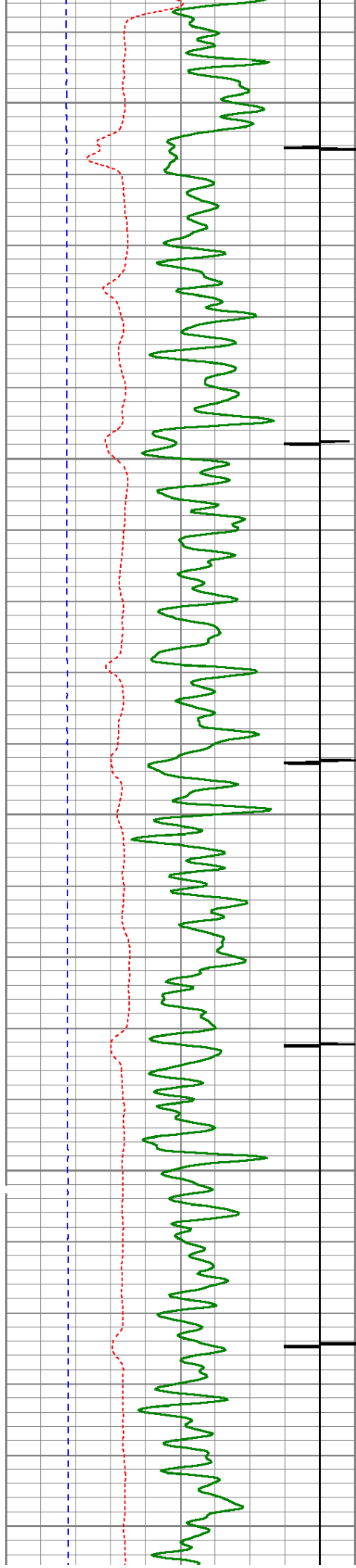

5250

5300

5350

5400

5450

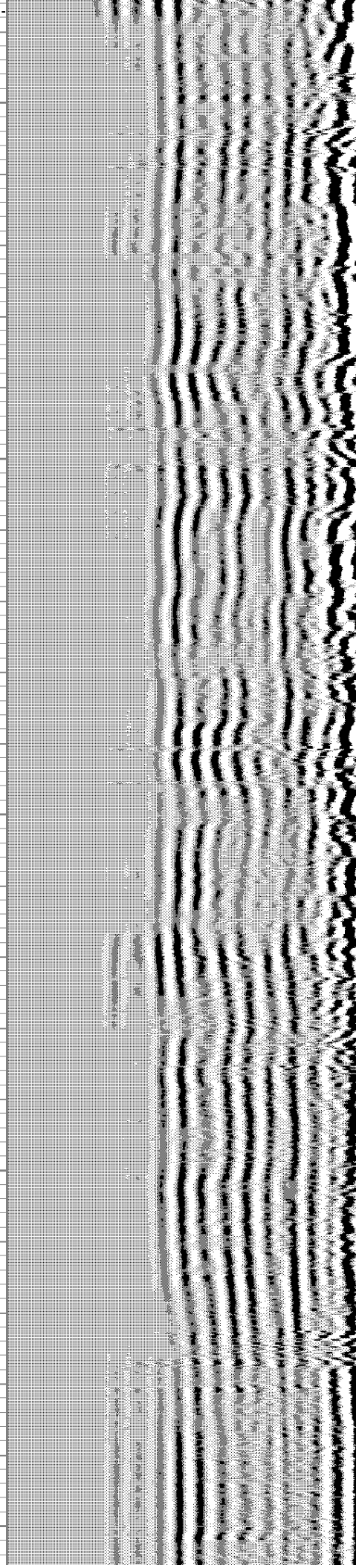
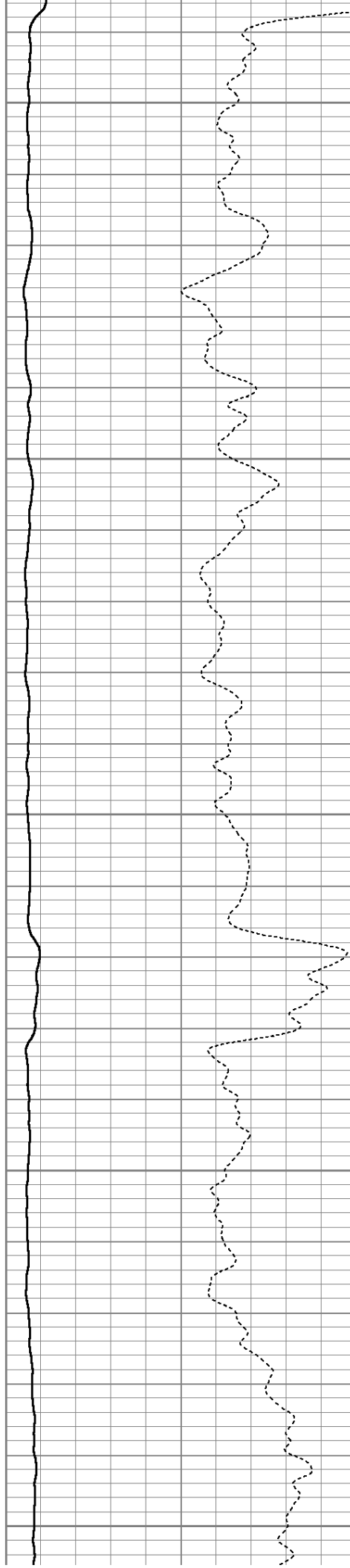

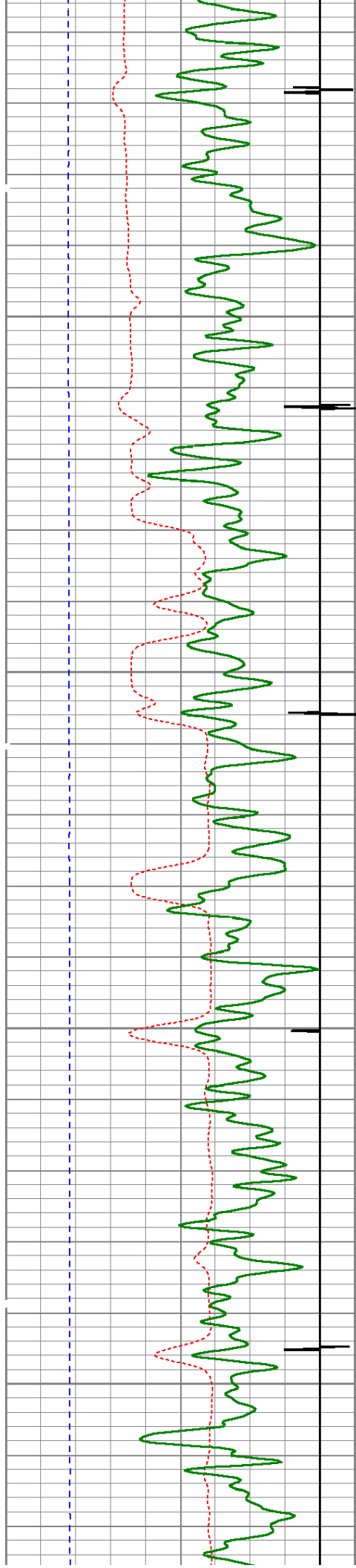

5500

5550

5600

5650

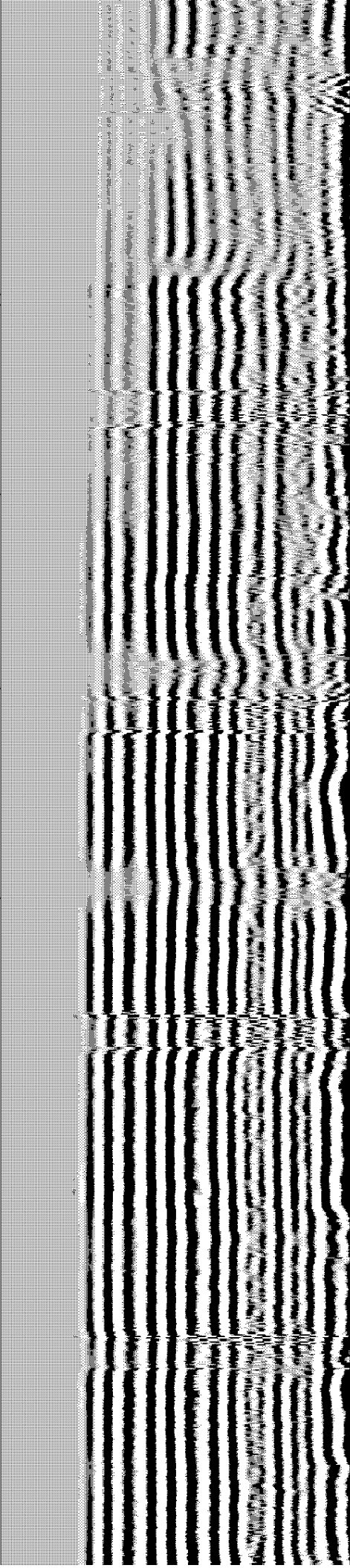
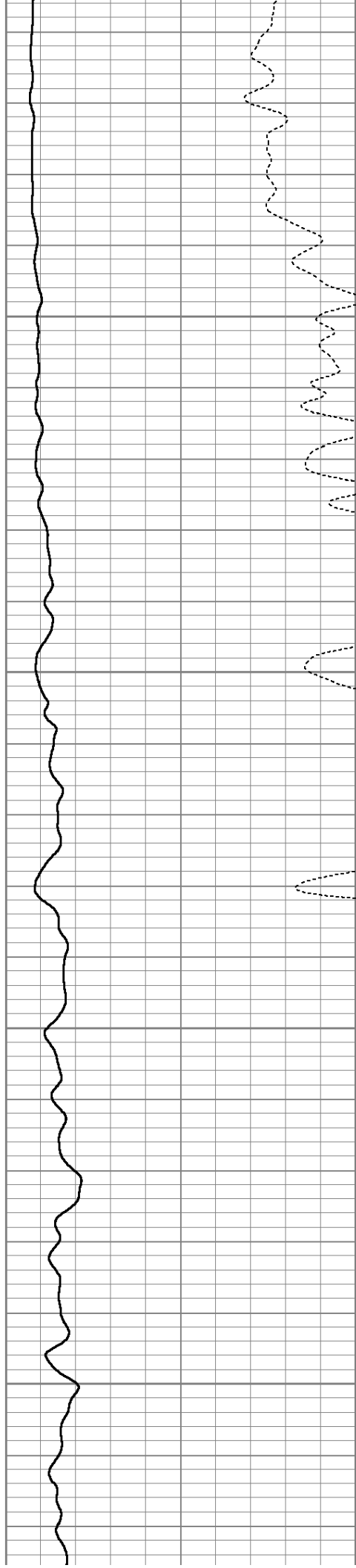

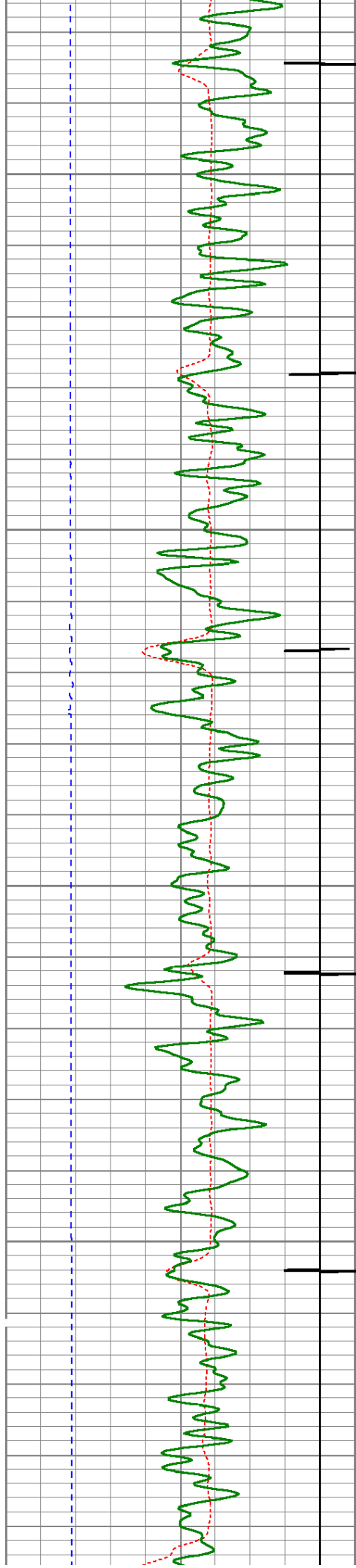

5700

5750

5800

5850

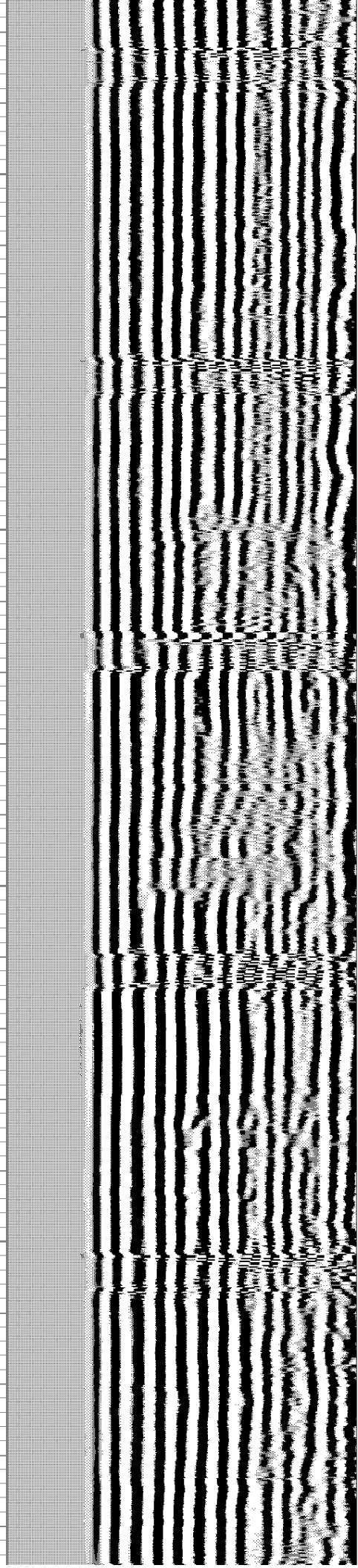
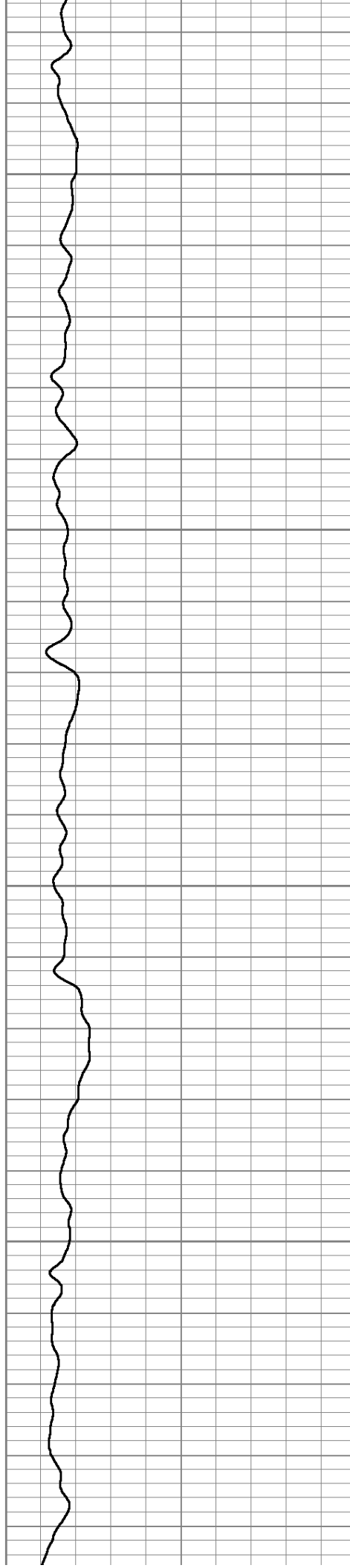

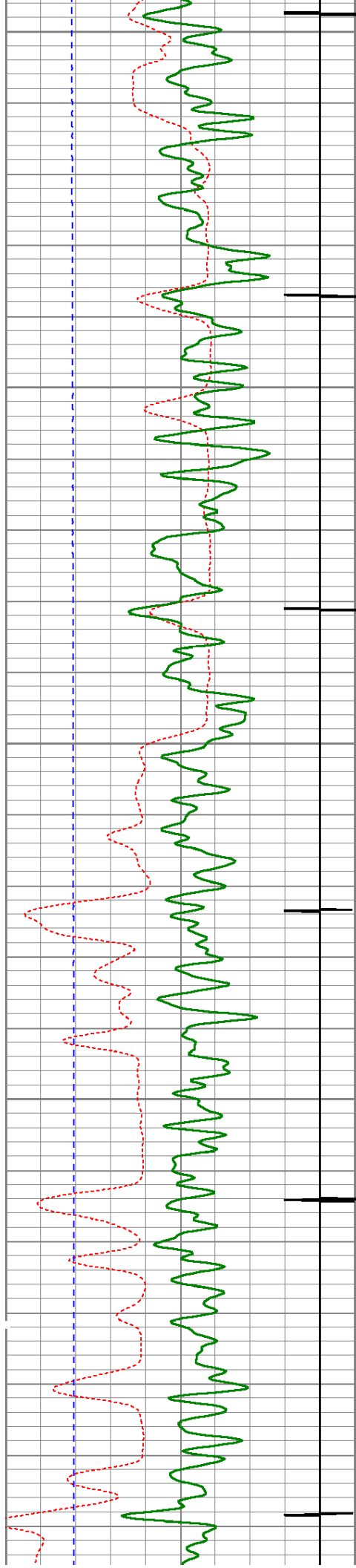

5900

5950

6000

6050

6100

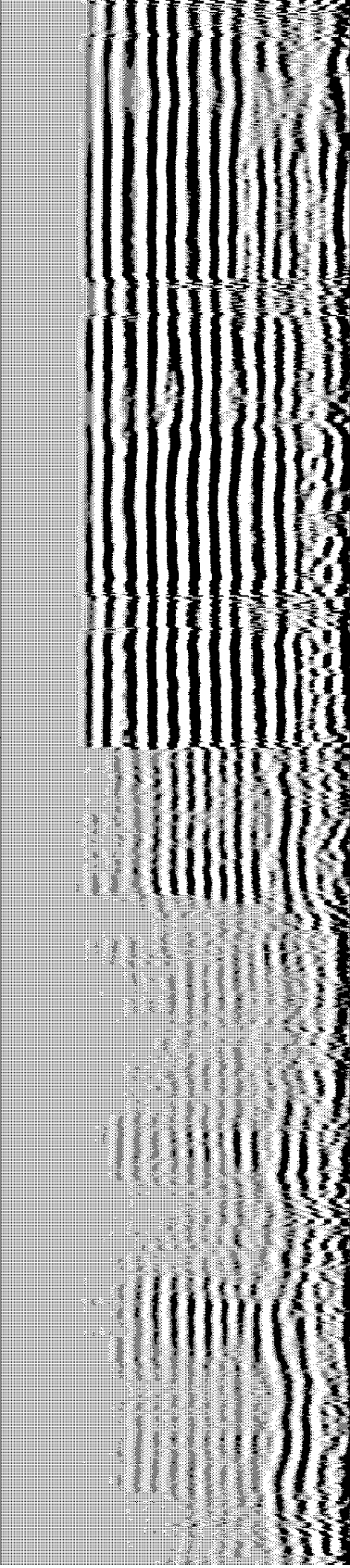
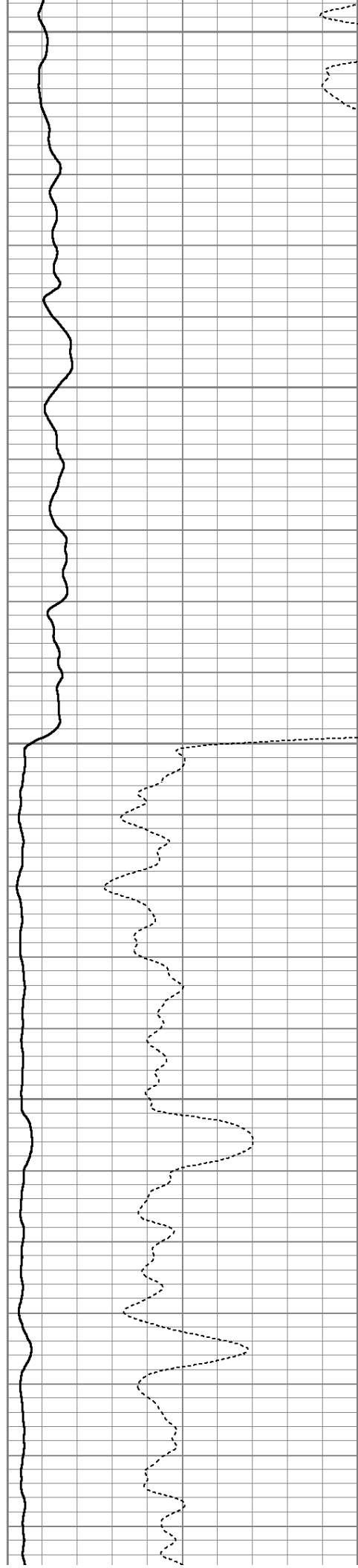

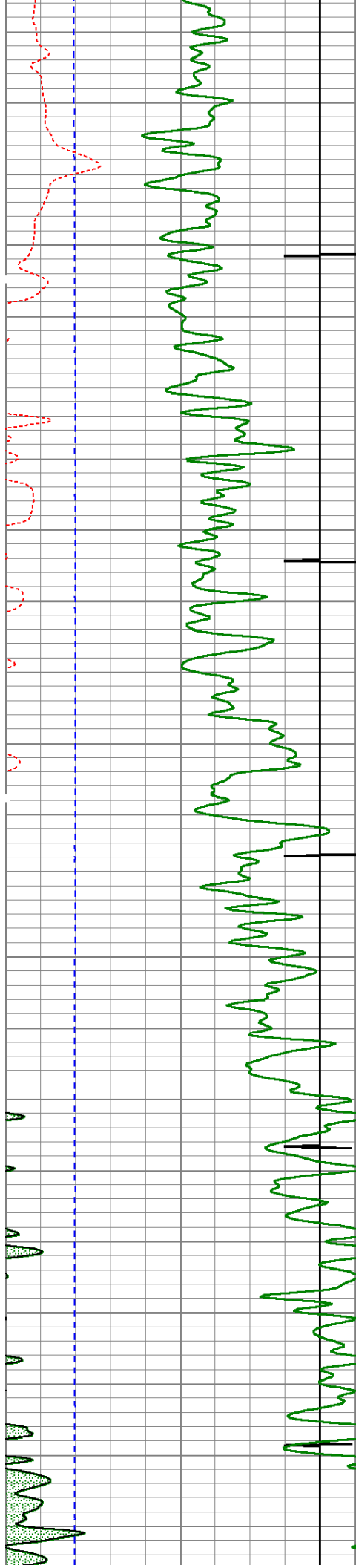

6150

6200

6250

6300

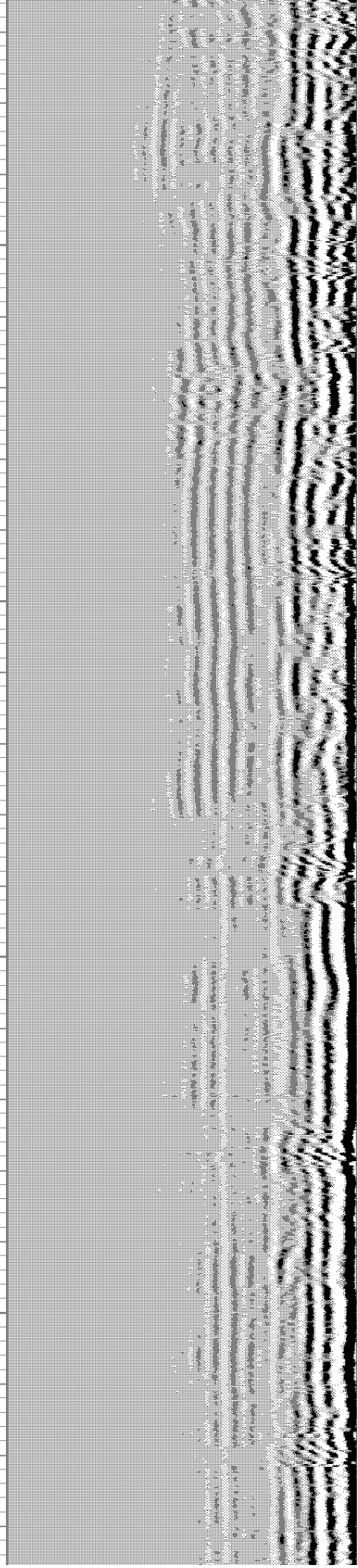
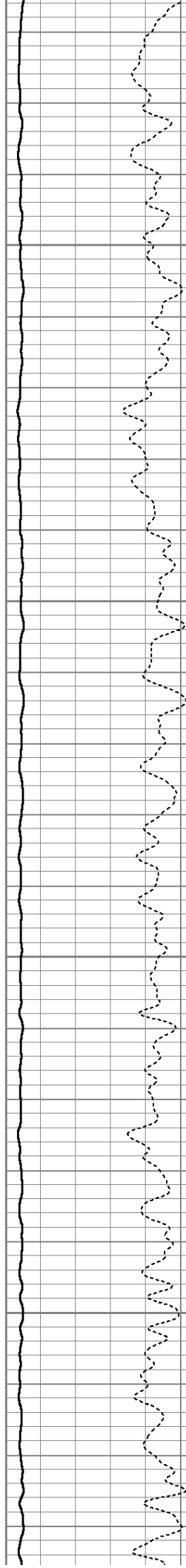

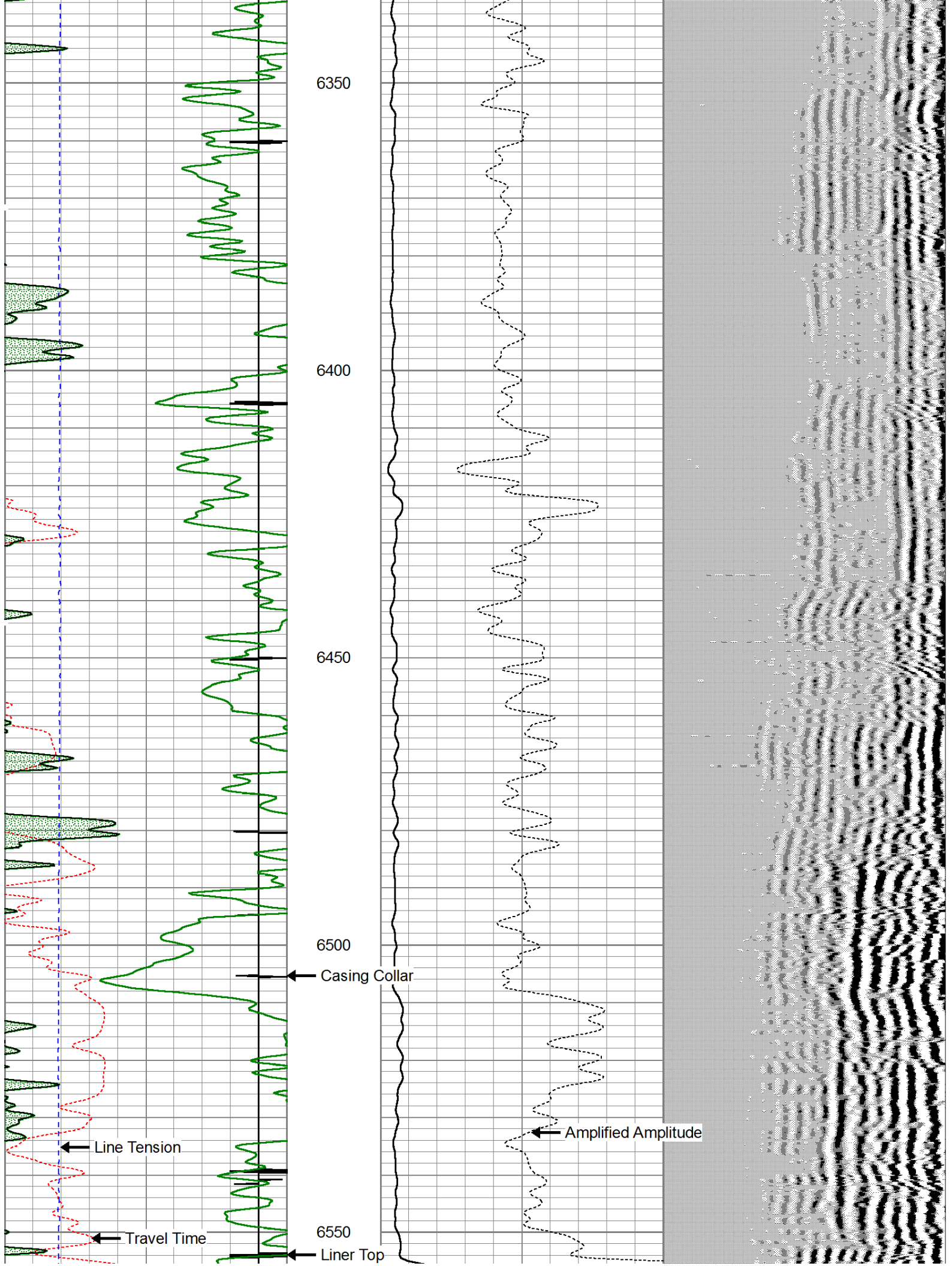

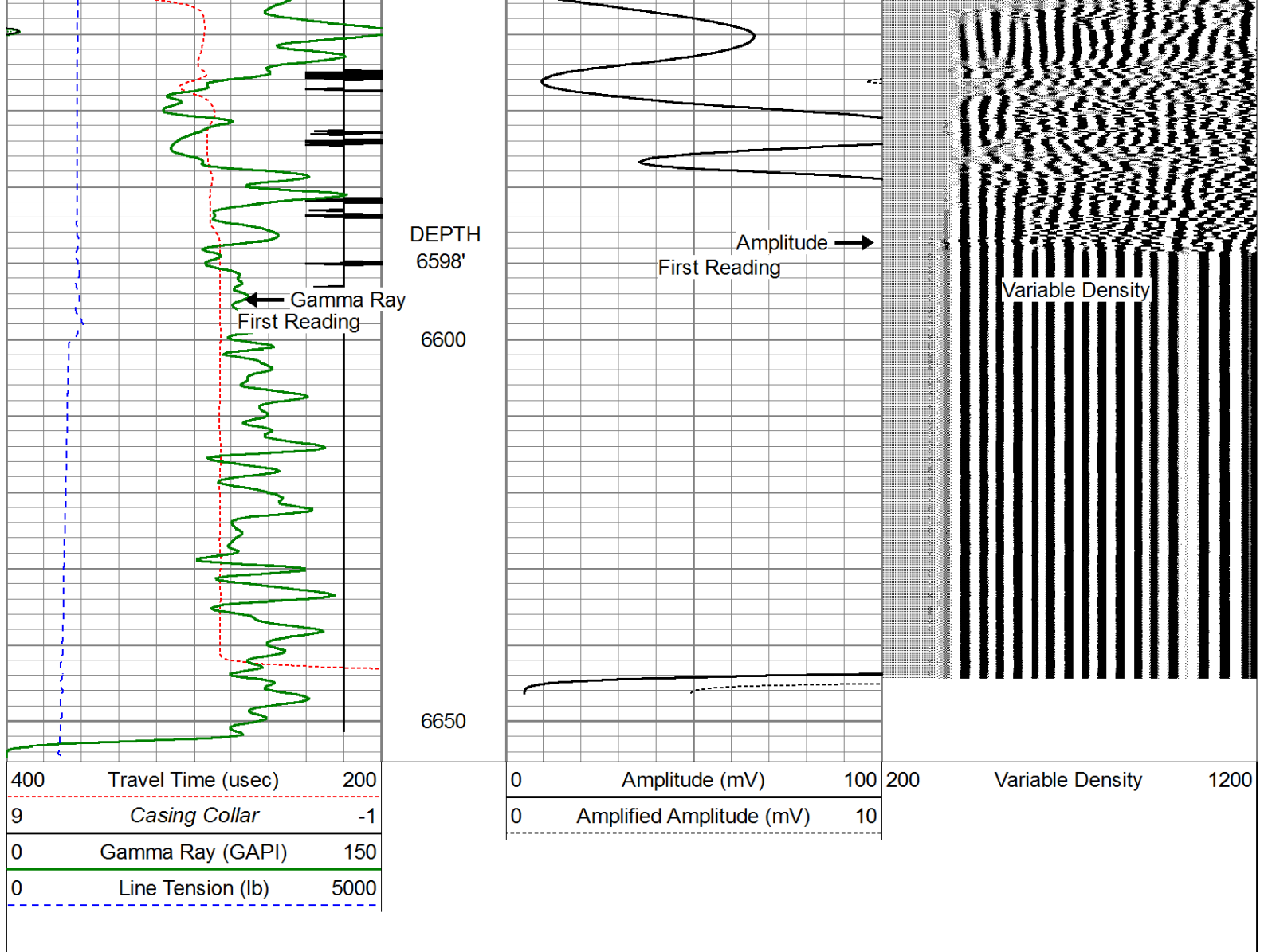

Repeat Pass (0) PSI

Database File: bc_antelope_f-j_cbl.db
 Dataset Pathname: pass2
 Presentation Format: cblprobe
 Dataset Creation: Wed Jul 31 10:45:18 2013 by Log SCH 120126
 Charted by: Depth in Feet scaled 1:240

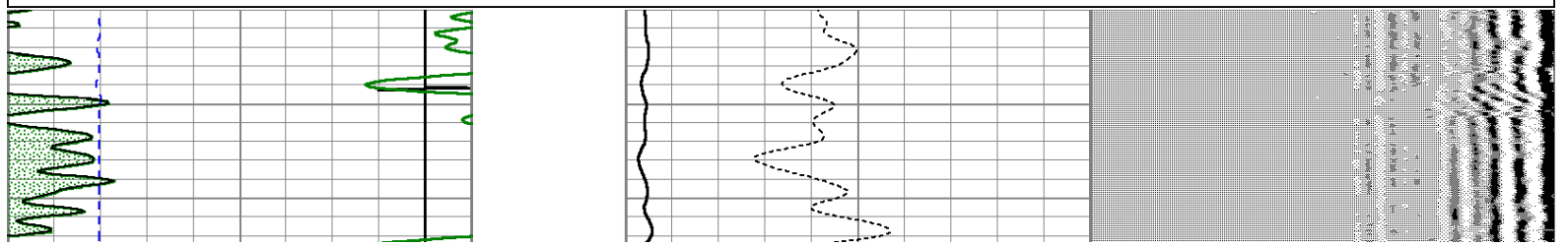
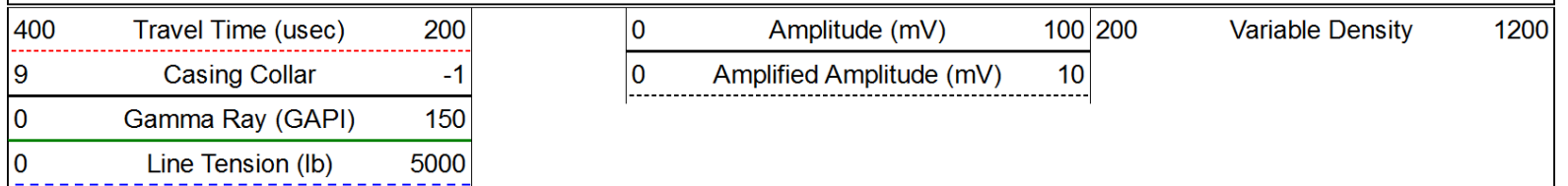

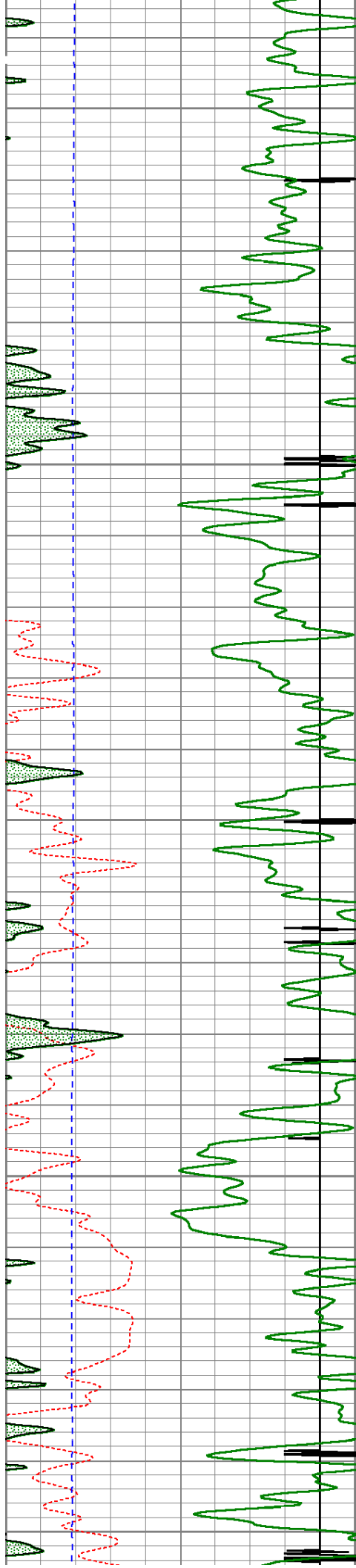

6350

6400

6450

6500

6550

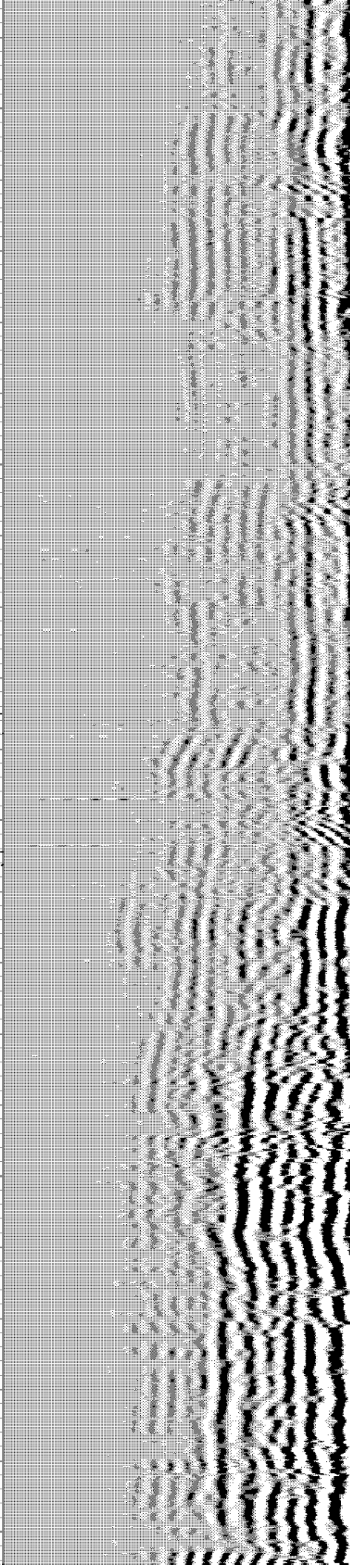
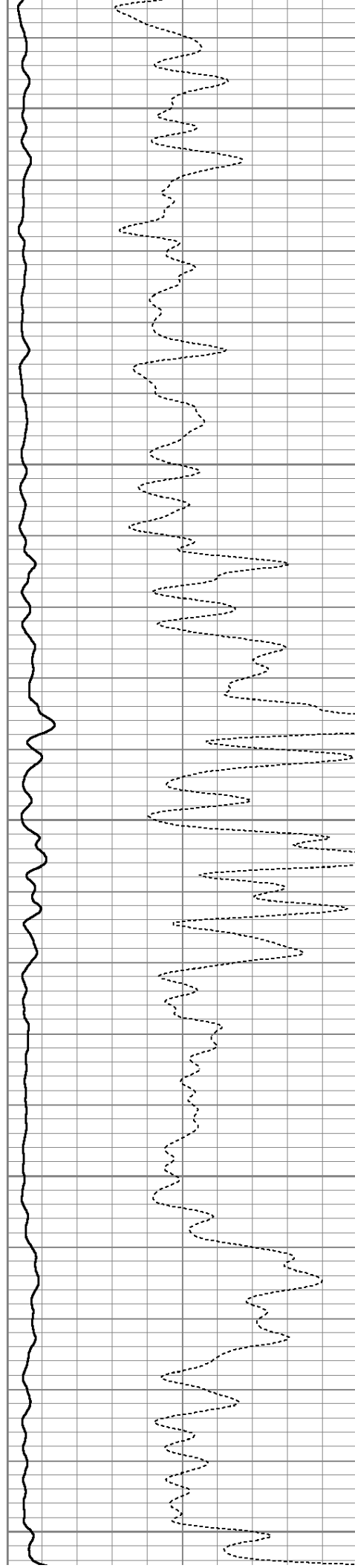

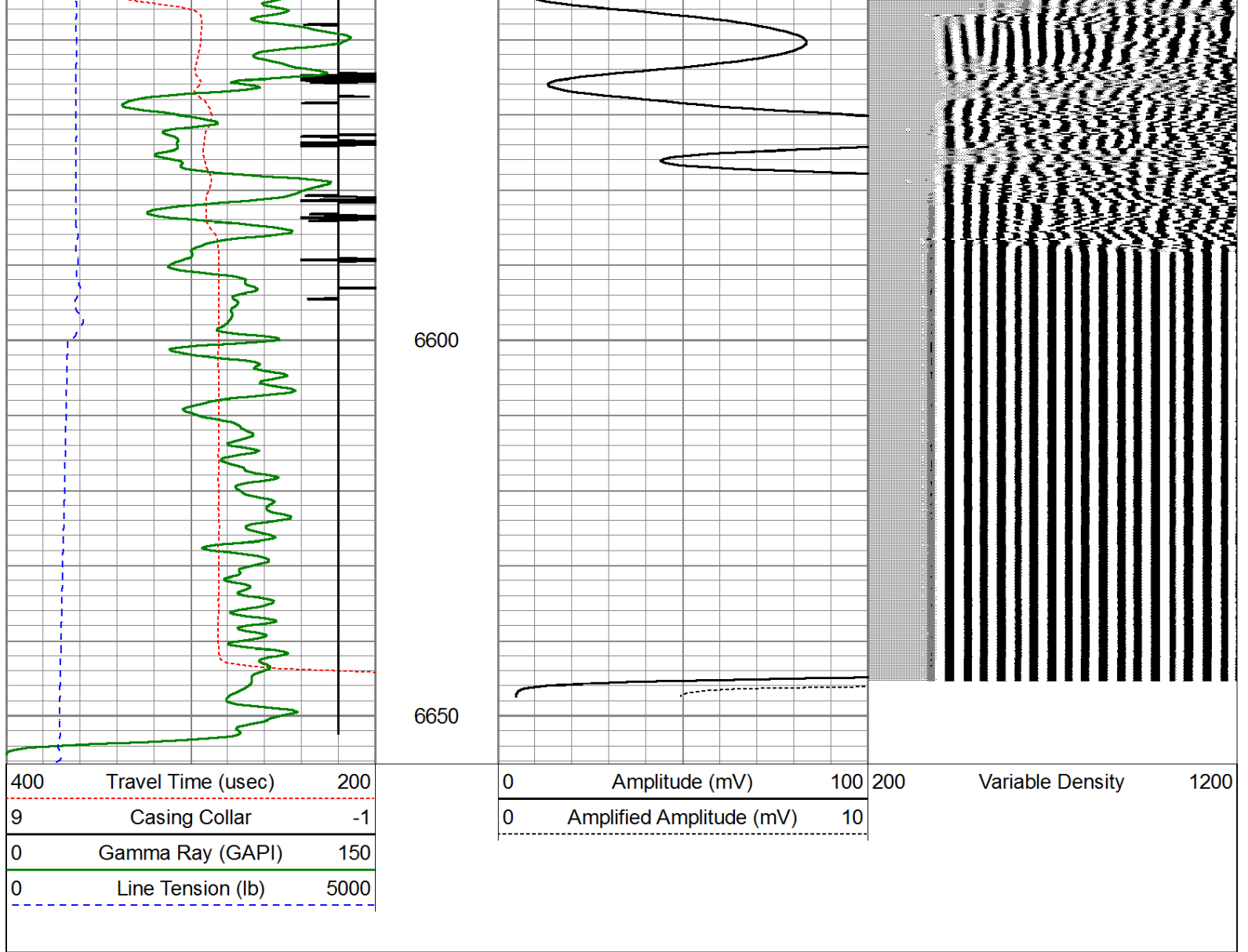

Calibration Report				
Database File:	bc_antelope_f-j_cbl.db			
Dataset Pathname:	pass5			
Dataset Creation:	Wed Jul 31 12:16:03 2013 by Calc SCH 120126			
Gamma Ray Calibration Report				
Serial Number:	110108-Dig			
Tool Model:	Probe275			
Performed:	Wed Jul 10 19:14:22 2013			
Calibrator Value:	1.0	GAPI		
Background Reading:	0.0	cps		
Calibrator Reading:	1.0	cps		
Sensitivity:	0.8500	GAPI/cps		
Temperature Calibration Report				
Serial Number:	110108-Dig			
Tool Model:	Probe275			
Performed:	Sun Jun 13 13:33:21 1993			
	Reference		Reading	
Low Reference:	0.00	degF	0.00	cps

High Reference:	1.00	degF	1.00	cps
Gain:	1.00			
Offset:	0.00			
Delta Spacing	1			

Segmented Cement Bond Log Calibration Report

Serial Number:	101224		
Tool Model:	Probe		
Calibration Casing Diameter:	5.500	in	
Calibration Depth:	0.000	ft	

Master Calibration, performed Wed Jul 31 10:44:06 2013:

	Raw (v)		Calibrated (mv)		Results	
	Zero	Cal	Zero	Cal	Gain	Offset
3'	0.009	0.661	0.600	71.921	89.642	4.922
CAL	-0.012	0.671				
5'	-0.004	0.734	0.600	71.921	96.666	0.993
SUM						
S1	0.001	0.682	0.000	100.000	146.784	-0.159
S2	-0.007	0.664	0.000	100.000	149.035	1.072
S3	0.005	0.649	0.000	100.000	155.254	-0.798
S4	0.004	0.650	0.000	100.000	154.896	-0.654
S5	0.002	0.662	0.000	100.000	151.462	-0.292
S6	0.008	0.662	0.000	100.000	152.964	-1.188
S7	0.007	0.650	0.000	100.000	155.549	-1.107
S8	0.010	0.660	0.000	100.000	153.791	-1.476

Internal Reference Calibration, performed Wed Jul 10 20:06:34 2013:

	Raw (v)		Calibrated (v)		Results	
	Zero	Cal	Zero	Cal	Gain	Offset
CAL	0.000	0.000	-0.012	0.671	1.000	0.000

Air Zero Calibration, performed Wed Jul 31 10:05:51 2013:

	Raw (v)		Calibrated (v)		Results	
	Zero		Zero		Offset	
3'	0.000		0.000		0.000	
5'	0.000		0.000		0.000	
SUM						
S1	0.000		0.000		0.000	
S2	0.000		0.000		0.000	
S3	0.000		0.000		0.000	
S4	0.000		0.000		0.000	
S5	0.000		0.000		0.000	
S6	0.000		0.000		0.000	
S7	0.000		0.000		0.000	
S8	0.000		0.000		0.000	

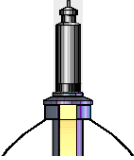
Sensor	Offset (ft)	Schematic	Description	Len (ft)	OD (in)	Wt (lb)
CHD	20.28		Titan Cable_head	1.00	1.44	10.00
CENT	19.28					

