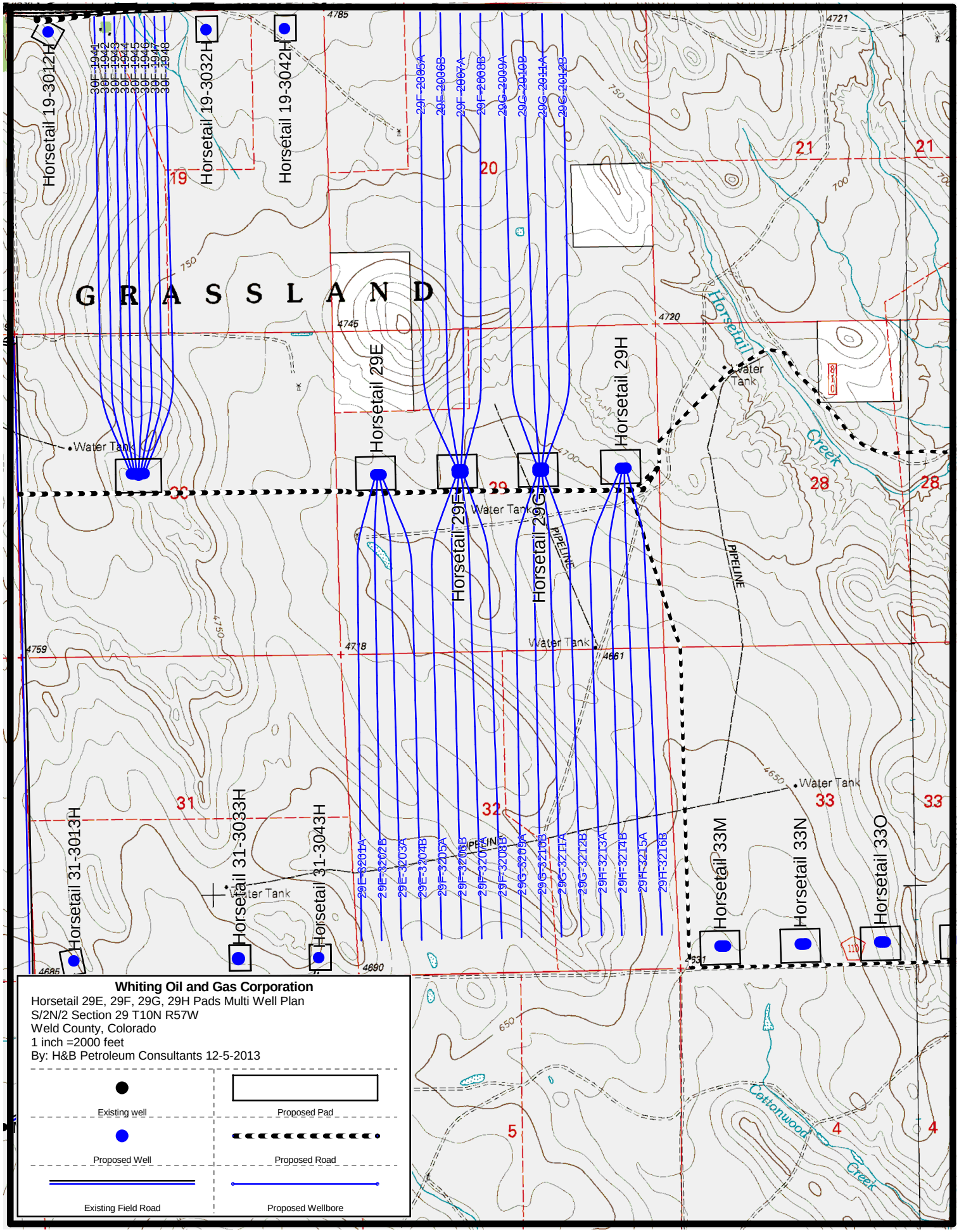
Whiting Oil and Gas Corporation
Horsetail 29E, 29F, 29G, 29H Pads Multi Well Plan
S/2N/2 Section 29 T10N R57W
Weld County, Colorado
1 inch =2000 feet
By: H&B Petroleum Consultants 12-5-2013
Existing well
Proposed Pad
Proposed Well
Proposed Road
Existing Field Road
Proposed Wellbore
Horsetail 19-3012H
Horsetail 19-3032H
Horsetail 19-3042H
Horsetail 29E
Horsetail 29F
Horsetail 29G
Horsetail 29H
Horsetail 31-3013H
Horsetail 31-3033H
Horsetail 31-3043H
Horsetail 33M
Horsetail 33N
Horsetail 33O
GRASSLAND
Water Tank
PIPELINE
Horsetail Creek
Cottonwood Creek