

Nearest:  
 Building: 738' northwest  
 Above Ground Utility: 1319' northwest  
 Public Road: 1,334' north  
 Railroad: 17,139' northwest  
 Property Line: 52' northeast

# Location Drawing

## Existing Well Data:

Olander #2  
 Latitude: N 40.14279°  
 Longitude: W 104.97463°  
 FNL: 1186'  
 FWL: 1436'  
 ELEV: 4890'  
 PDOP: 2.0

## Proposed Well Data:

Grant Salisbury 2D-14H-C268  
 Latitude: N 40.14234°  
 Longitude: W 104.97376°  
 FNL: 1348'  
 FWL: 1680'  
 ELEV: 4887'  
 PDOP: 2.0

Field observations taken  
 on 5/22/13 by operator  
 John Rice.

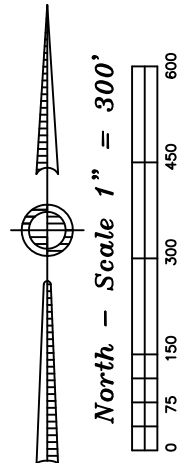
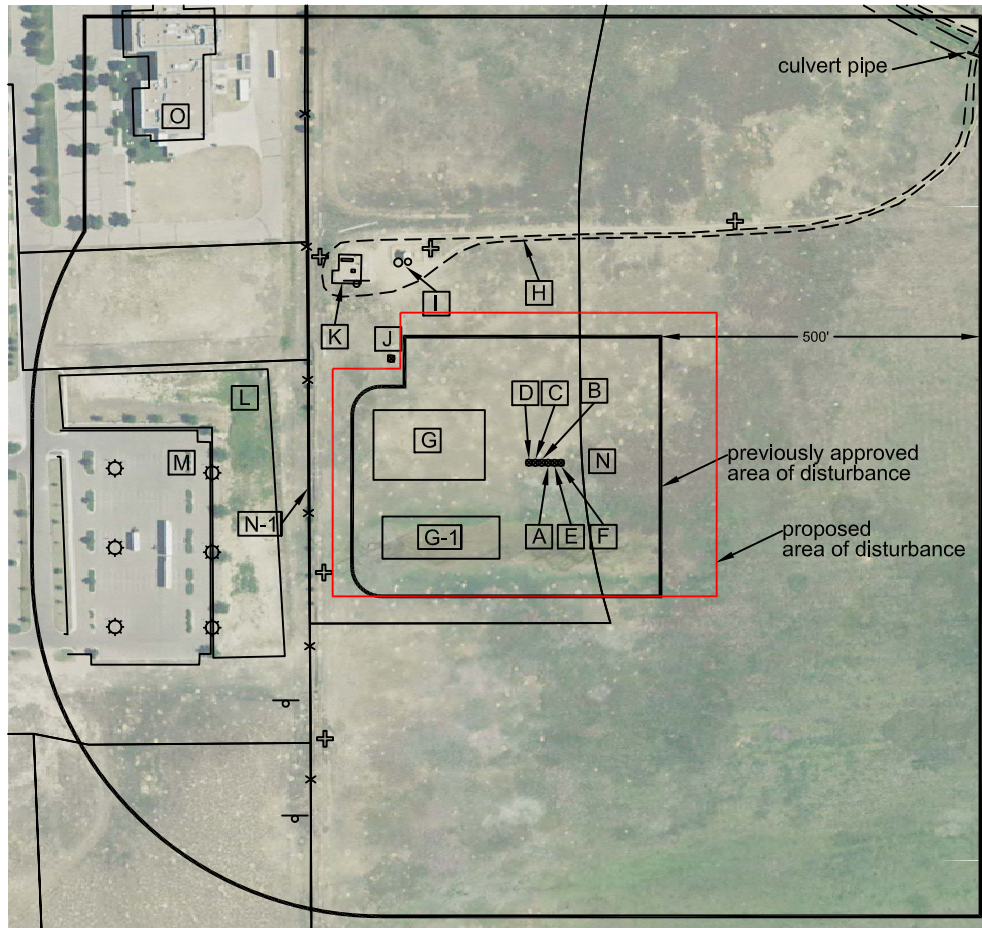

**Distances listed below  
 are measured from the  
 proposed Grant Salisbury 2D-14H-C268**

- [A] proposed Grant Salisbury 2D-14H-C268
- [B] proposed Grant Salisbury 2C-14H-C268, 10' west
- [C] proposed Grant Salisbury 2B-14H-C268, 20' west
- [D] proposed Grant Salisbury 2A-14H-C268, 30' west
- [E] proposed Grant Salisbury 2E-14H-C268, 10' east
- [F] proposed Grant Salisbury 2F-14H-C268, 20' east
- [G] proposed facility pad 99' west
- [G-1] proposed facility pad 113' southwest
- [H] access 349' north
- [I] tanks 378' northwest
- [J] existing Olander #2, 294' northwest
- [K] fenced in meter hut & separator 405' northwest
- [L] retention pond/area 428' west
- [M] commercial parking lot, 528' west
- [N] property line 52' northeast
- [N-1] property line/fence 373' west
- [O] building 738' northwest

- Legend:**
- X— - fence line
  - o— - sign (buried utility/gas)
  - ⊙ - light pole
  - ⊕ - apparent monitoring well

Grant Salisbury 14H-C268  
 Pad Location Drawing

Improvements extending  
 500' from disturbance

Township 2 North, Range 68 West,  
 Section 14: SE  $\frac{1}{4}$  NW  $\frac{1}{4}$   
 Weld County, Colorado

DECEMBER 10, 2013

JR Land Surveying, LLC  
 8114 Northstar Drive  
 Windsor, Colorado 80528  
 P. 970-576-4641