



1 : 240

[illegible]

WELL INFORMATION

| | | | | | |
|----------------------------------|-------------------|--|--|--|--|
| MWD Run Number | 200 | | | | |
| Date run completed | 28-Sep-13 | | | | |
| Rig Bit Number | 0200 | | | | |
| Bit Size (in) | 6.125 | | | | |
| Tool Nominal OD (in) | 4.750 | | | | |
| Log Start Depth (MD, ft) | 7,707.00 | | | | |
| Log End Depth (MD, ft) | 14,452.00 | | | | |
| Drill or Wipe | Drill | | | | |
| Drill/Wipe Start Date and Time | 24-Sep-13 01:00 | | | | |
| Drill/Wipe End Date and Time | 28-Sep-13 03:30 | | | | |
| Min Inc (deg) @ Depth (MD, ft) | 87.53 @ 9,851.00 | | | | |
| Max Inc (deg) @ Depth (MD, ft) | 92.84 @ 11,651.00 | | | | |
| Bit TFA(in2) / Bit Type | .59 / PDC | | | | |
| Flow Rate (gpm) | 270.94 | | | | |
| Max AV (fpm) / CV (fpm) @ MWD | N/A / N/A | | | | |
| Fluid Type | Fresh Water Gel | | | | |
| Density (ppg) / Viscosity (spqt) | 9.30 / 42.00 | | | | |
| Filtrate CL (ppm) | 1,600.00 | | | | |
| pH / Fluid Loss (mptm) | 9.50 / 14 | | | | |
| PV (cP) / YP (lbf2) | 12 / 12.00 | | | | |
| % Solids / % Sand | 5.3 / .10 | | | | |
| % Oil / Oil:Water Ratio | N/A / N/A | | | | |
| Rm @ Measured Temp (degF) | N/A @ N/A | | | | |
| Rmf @ Measured Temp (degF) | N/A @ N/A | | | | |
| Rmc @ Measured Temp (degF) | N/A @ N/A | | | | |
| Max Tool Temp (deg F) / S | 648.88 / 40.00 | | | | |

| | | | | | |
|-------------------------------|---------------|--|--|--|--|
| Max Tool Temp (degF) / Source | 240.23 / HCIM | | | | |
| Rm @ Max Tool Temp (degF) | N/A @ 240.23 | | | | |
| Lead MWD Engineer | Patrick Lane | | | | |
| Customer Representative | Stan Walters | | | | |

SENSOR INFORMATION

Downhole Processor Information

| | | | | | |
|---------------------------|-----------------|--|--|--|--|
| Tool Type | HCIM | | | | |
| Software Version | 88.56 | | | | |
| Sub Serial Number | 11512738 | | | | |
| Insert Serial Number | 11062260 | | | | |
| Date and Time Initialized | 24-Sep-13 00:55 | | | | |
| Date and Time Read | 28-Sep-13 16:36 | | | | |
| ECMB SW Version | N/A | | | | |

Directional Sensor Information

| | | | | | |
|------------------------|----------|--|--|--|--|
| Tool Type | PCDC | | | | |
| Distance From Bit (ft) | 49.33 | | | | |
| Software Version | 6.21 | | | | |
| Sub Serial Number | 11122415 | | | | |
| Sonde Serial Number | 11833237 | | | | |
| Sensor ID Number | N/A | | | | |
| Toolface Offset (deg) | 101.56 | | | | |

Gamma Ray Sensor Information

| | | | | | |
|------------------------------|----------|--|--|--|--|
| Tool Type | DGR | | | | |
| Distance From Bit (ft) | 71.28 | | | | |
| Recorded Sample Period (sec) | 8 | | | | |
| Software Version | N/A | | | | |
| Sub Serial Number | 11512738 | | | | |
| Insert/Sonde Serial Number | 11184661 | | | | |

Resistivity Sensor Information

| | | | | | |
|----------------------------------|----------|--|--|--|--|
| Tool Type | Slim P4 | | | | |
| Distance From Bit (ft) | 64.30 | | | | |
| Recorded Sample Period (sec) | 6 | | | | |
| Software Version | 5.55 | | | | |
| Sub Serial Number | 47296 | | | | |
| Receiver Insert Serial Number | 260883 | | | | |
| Transmitter Insert Serial Number | 11062260 | | | | |
| Receiver Orientation | Down | | | | |

DDSr-DGR Sensor Information

| | | | | | |
|------------------------------|----------|--|--|--|--|
| Tool Type | DDSr-DGR | | | | |
| Distance From Bit (ft) | 74.20 | | | | |
| Recorded Sample Period (sec) | 12 | | | | |
| Software Version | 10.88 | | | | |
| Sub Serial Number | 11512738 | | | | |
| Insert Serial Number | 11270370 | | | | |
| Sensor ID Number | 7035 | | | | |

REMARKS

1. All depths are measured bit depths referenced to the Driller's pipe tally

1. All depths are measured bit depths referenced to the Driller's pipe tally and are measured from the Drill Floor, unless otherwise specified.

- 2. No depth corrections have been made for pipe stretch or compression.
- 3. All data presented is recorded data unless otherwise specified
- 4. The following smoothing parameters have been applied to the data:

Slim-Phase 4 (Electromagnetic Wave Resistivity):

Interval Resolution: 0.5ft
Interval Distance: 0.6ft
Gap Fill: 3.0ft

DGR (Corrected Gamma Ray):

Interval Resolution: 0.5 ft
Interval Distance: 0.6 ft
Gap Fill: 3.0 ft

R0PA (Average Rate of Penetration):

Interval Resolution: 0.5 ft
Interval Distance: 1.2 ft
Gap Fill : 3.0 ft

5. INSITE version 7.4.1

WARRANTY

HALLIBURTON WILL USE ITS BEST EFFORTS TO FURNISH CUSTOMERS WITH ACCURATE INFORMATION AND INTERPRETATIONS THAT ARE PART OF, AND INCIDENT TO, THE SERVICES PROVIDED. HOWEVER, HALLIBURTON CANNOT AND DOES NOT WARRANT THE ACCURACY OR CORRECTNESS OF SUCH INFORMATION AND INTERPRETATIONS. UNDER NO CIRCUMSTANCES SHOULD ANY SUCH INFORMATION OR INTERPRETATION BE RELIED UPON AS THE SOLE BASIS FOR ANY DRILLING, COMPLETION, PRODUCTION, OR FINANCIAL DECISION OR ANY PROCEDURE INVOLVING ANY RISK TO THE SAFETY OF ANY DRILLING VENTURE, DRILLING RIG OR ITS CREW OR ANY OTHER THIRD PARTY. THE CUSTOMER HAS FULL RESPONSIBILITY FOR ALL DRILLING, COMPLETION AND PRODUCTION OPERATION. HALLIBURTON MAKES NO REPRESENTATIONS OR WARRANTIES, EITHER EXPRESSED OR IMPLIED, INCLUDING, BUT NOT LIMITED TO, THE IMPLIED WARRANTIES OF MERCHANTABILITY OR FITNESS FOR A PARTICULAR PURPOSE, WITH RESPECT TO THE SERVICES RENDERED. IN NO EVENT WILL HALLIBURTON BE LIABLE FOR FAILURE TO OBTAIN ANY PARTICULAR RESULTS OR FOR ANY DAMAGES, INCLUDING, BUT NOT LIMITED TO, INDIRECT, SPECIAL OR CONSEQUENTIAL DAMAGES, RESULTING FROM THE USE OF ANY INFORMATION OR INTERPRETATION PROVIDED BY HALLIBURTON.

HALLIBURTON

Sperry Drilling Services

MD Detail Log 1:240

| | | | | | |
|--------------------------------------------------------------------------------------------------------------------|--|---------------------------------------------------------------------------------------------------------------------------------|--|-------------------------------------------------------------------------------------------------------------------------|--|
| | | <div><div>BC Deep PS Res</div><div>R39P</div><div><div>0.2</div><div>ohm-metre</div><div>2K</div></div></div> | | | |
| | | <div><div>Medium (27in) Phase Resistivity</div><div>R27P</div><div><div>0.2</div><div>ohm-metre</div><div>2K</div></div></div> | | | |
| <div><div>Gamma Ray Combined</div><div>DGRC</div><div><div>0</div><div>api</div><div>300</div></div></div> | | <div><div>Shallow (15in) Phase Resistivity</div><div>R15P</div><div><div>0.2</div><div>ohm-metre</div><div>2K</div></div></div> | | <div><div>EWR Formation Exposure Time</div><div>EWXT</div><div><div>0</div><div>minutes</div><div>100</div></div></div> | |
| <div><div>Formation Dip (Degrees)</div><div>R0DP</div><div><div>0</div><div>degrees</div><div>90</div></div></div> | | <div><div>Formation Resistivity (ohm-metre)</div><div>R0FR</div><div><div>0</div><div>ohm-metre</div><div>100</div></div></div> | | <div><div>Formation Dip (Degrees)</div><div>R0FD</div><div><div>0</div><div>degrees</div><div>90</div></div></div> | |

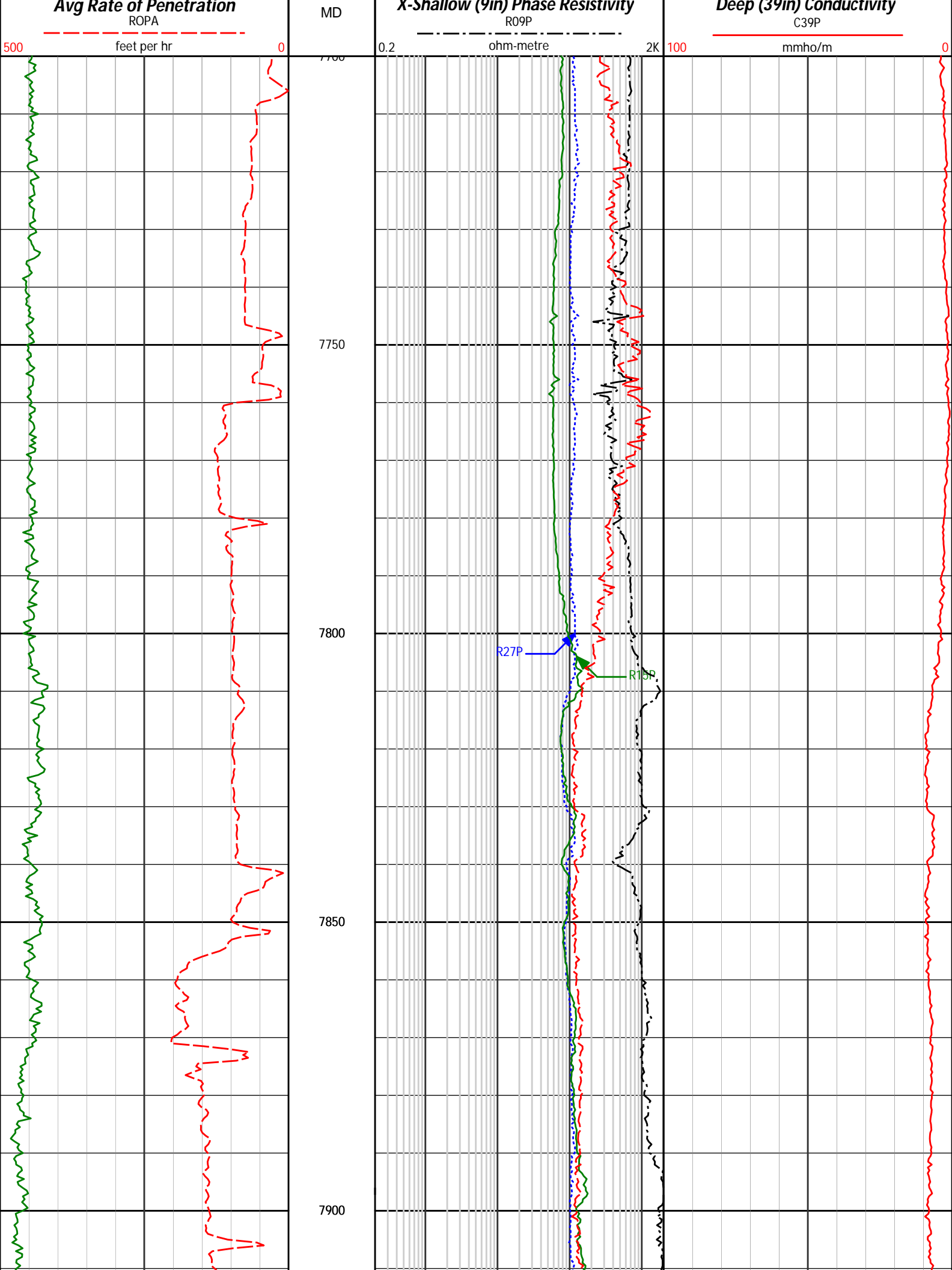

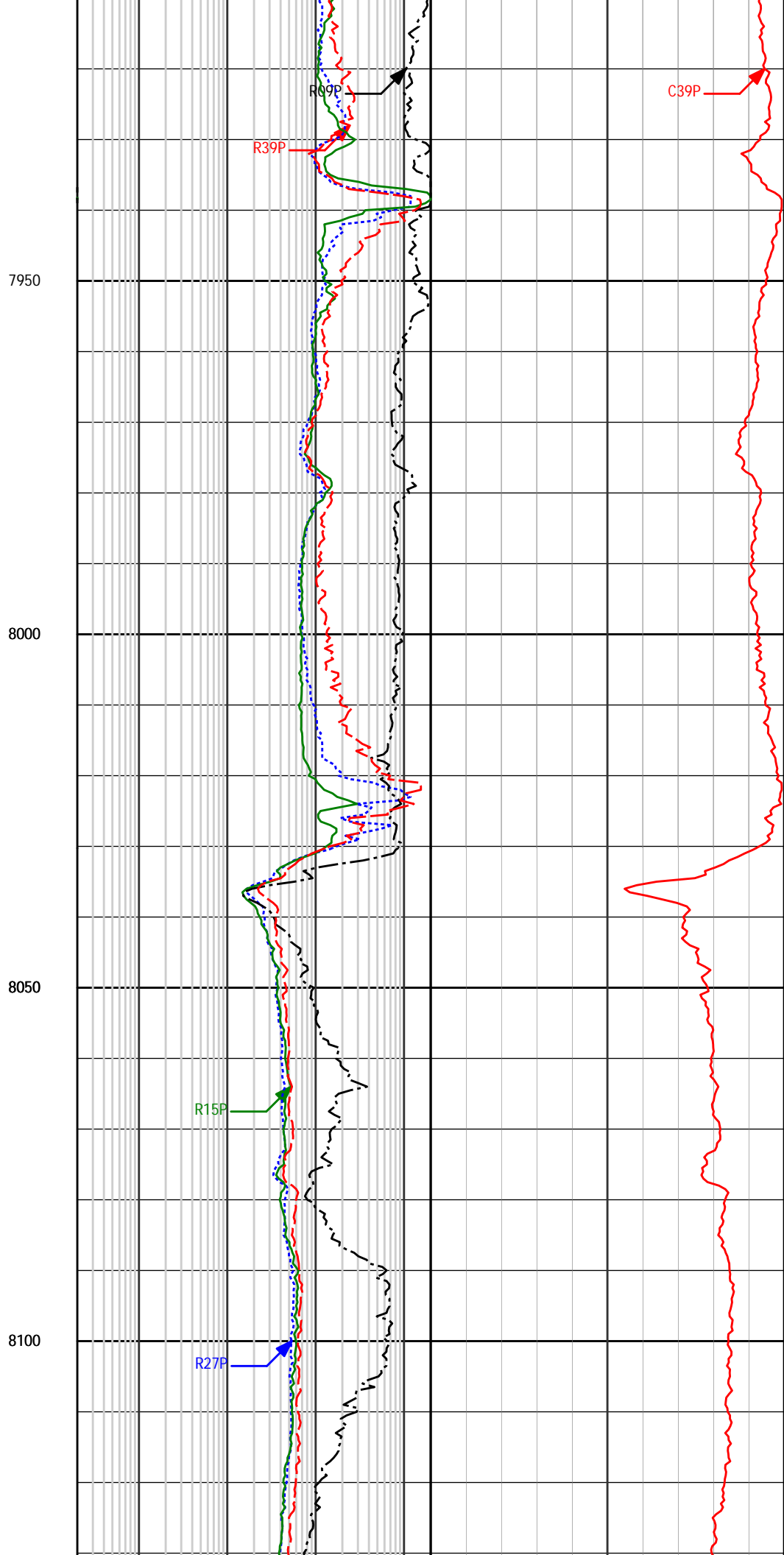
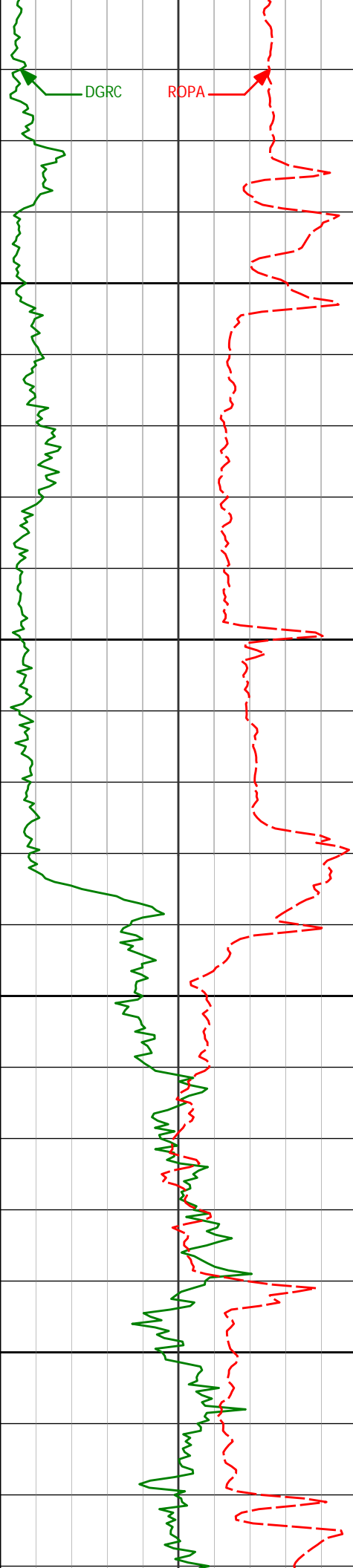

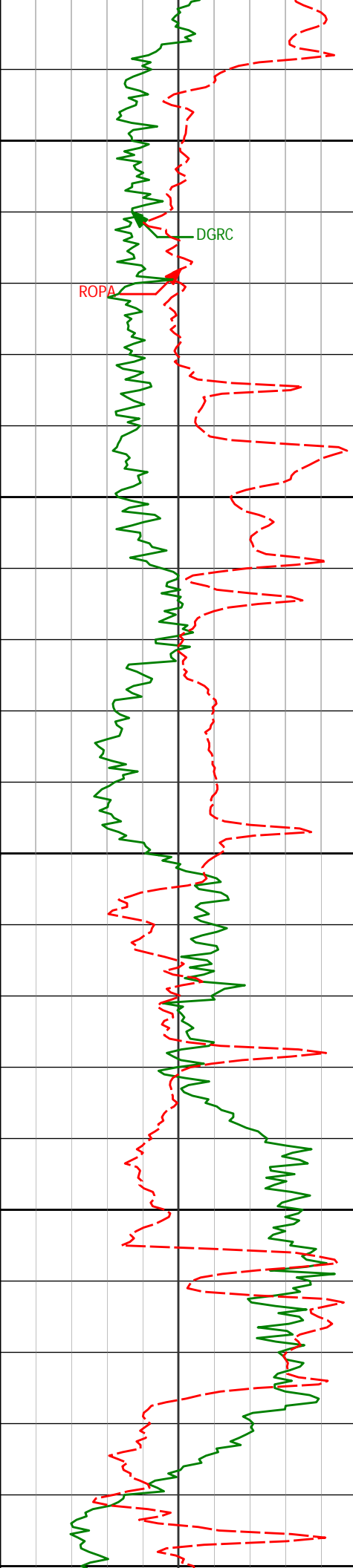

8150

8200

8250

8300

8350

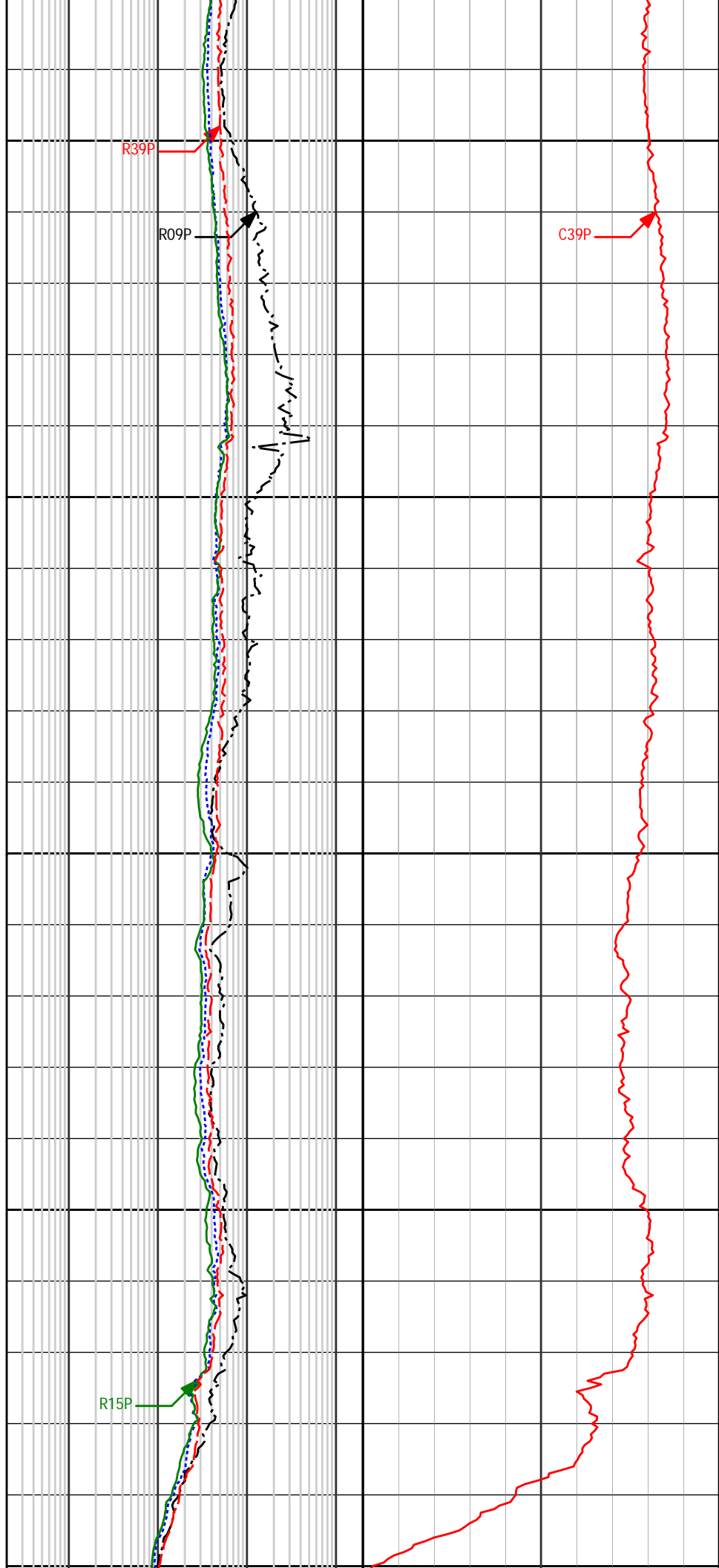

R39P

R09P

C39P

R15P

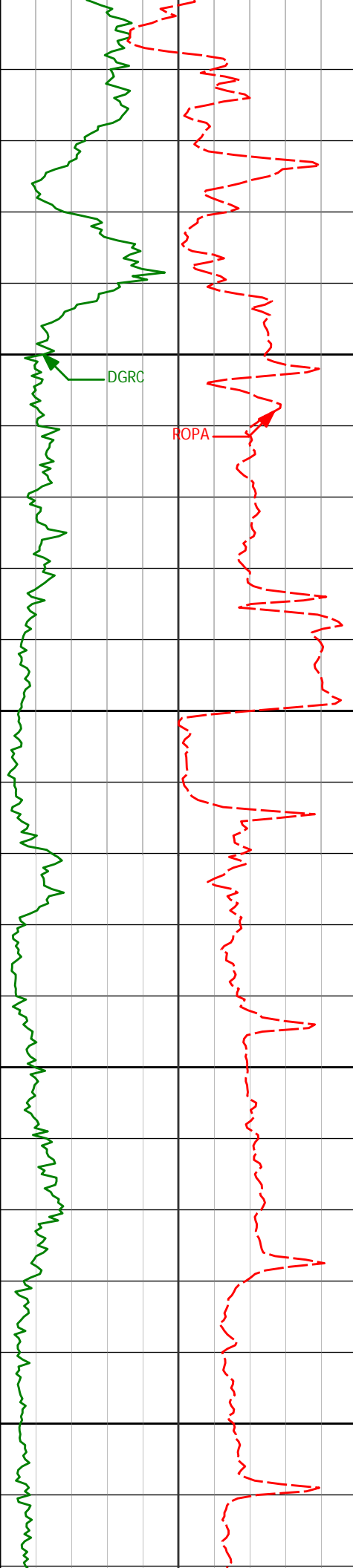

8350

8400

8450

8500

8550

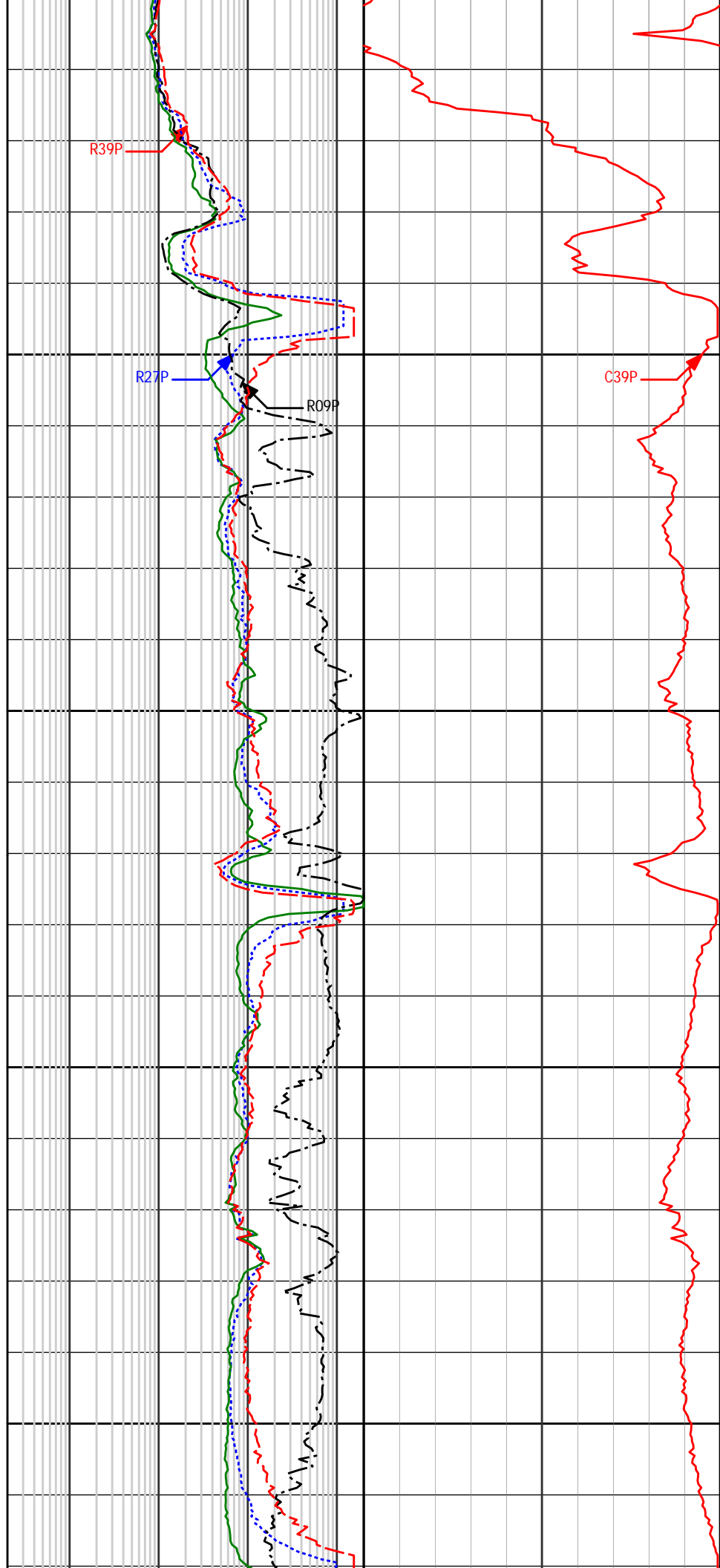

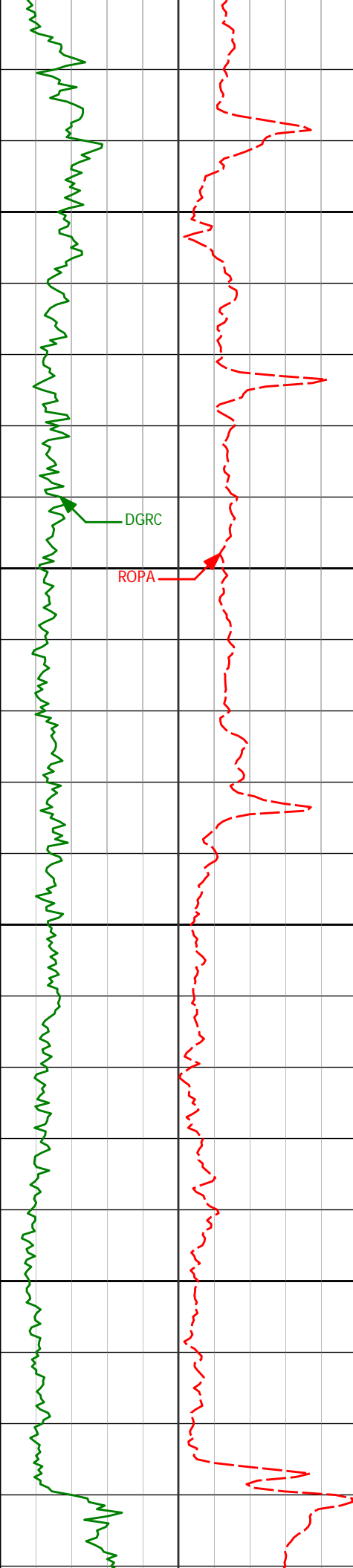

DGRC

ROPA

8600

8650

8700

8750

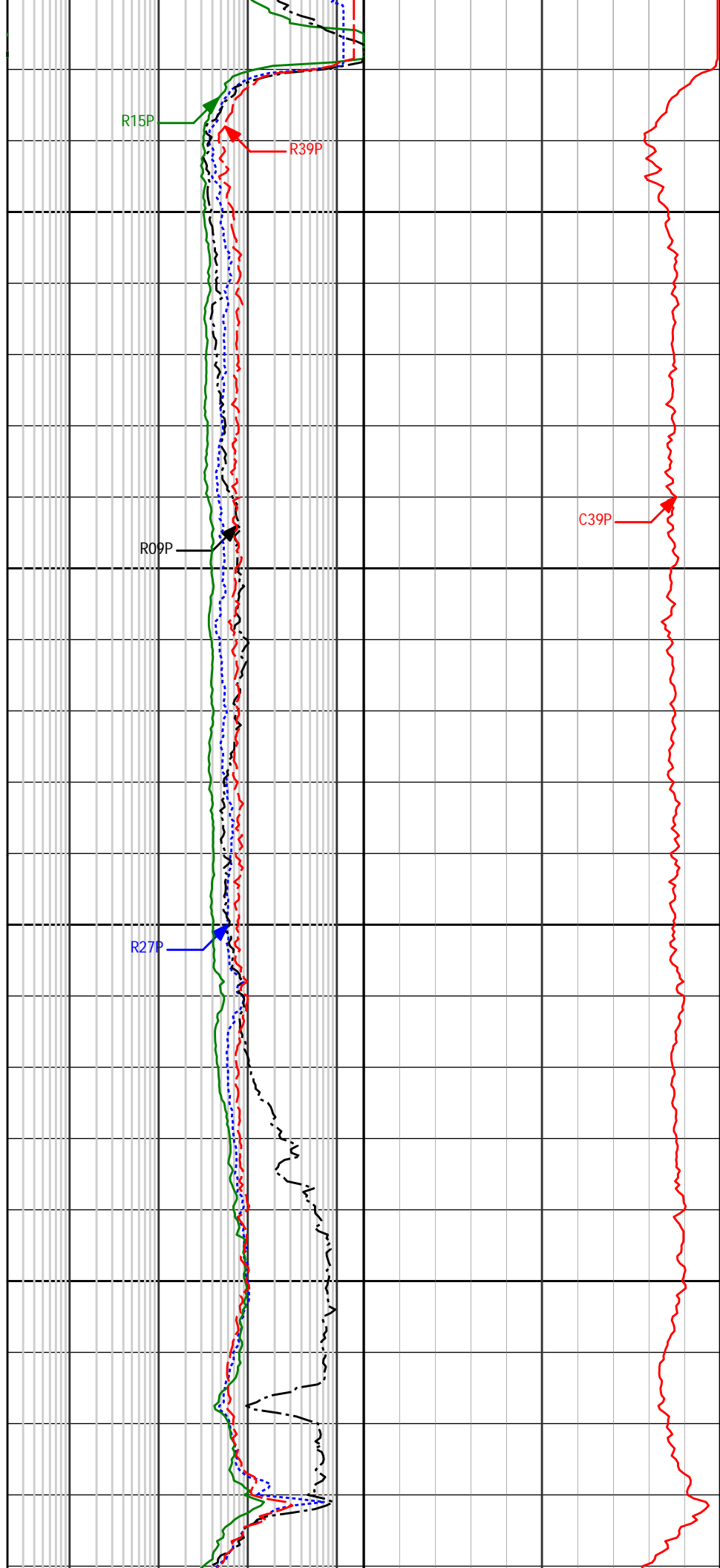

R15P

R39P

R09P

C39P

R27P

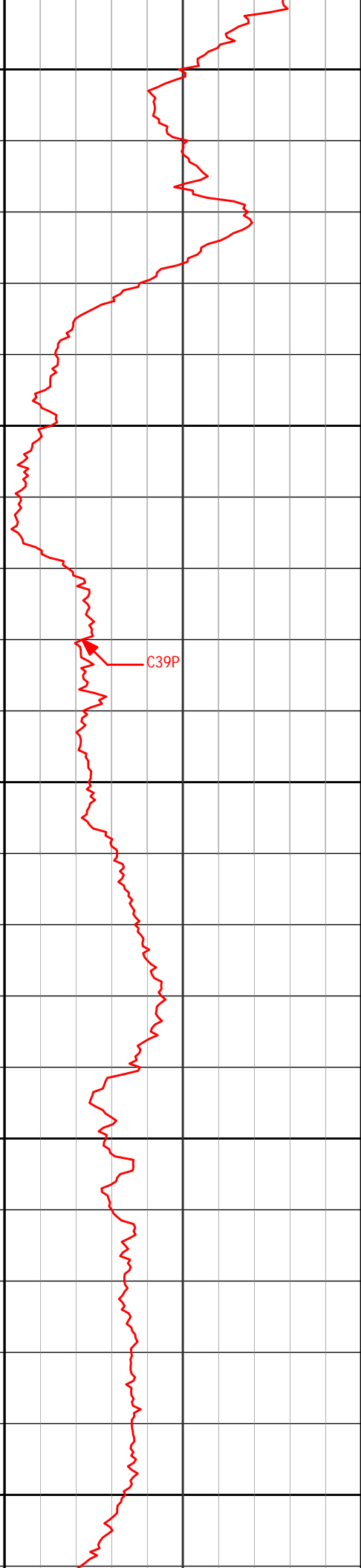
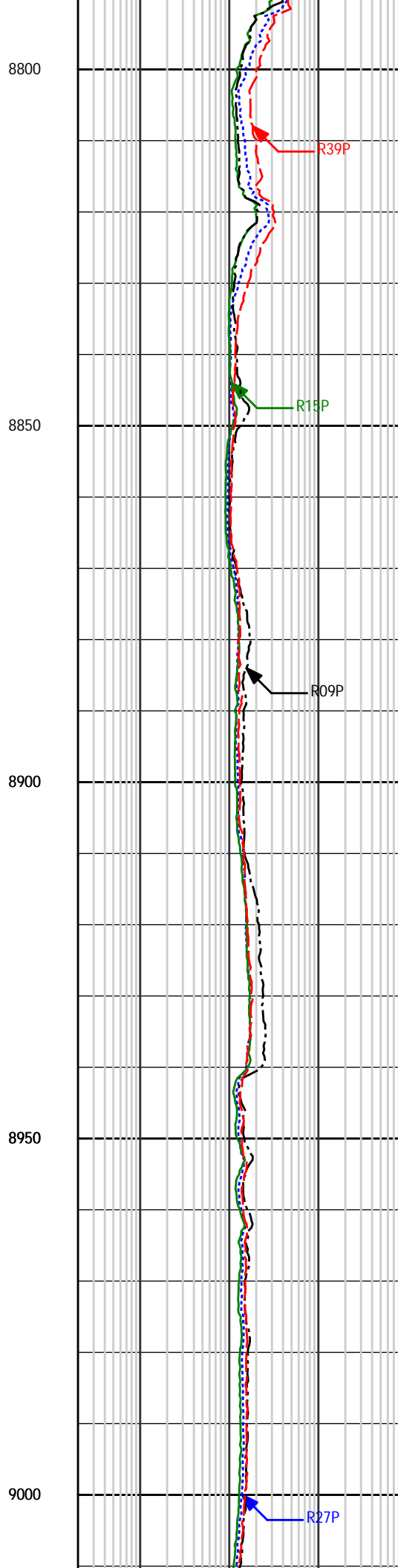
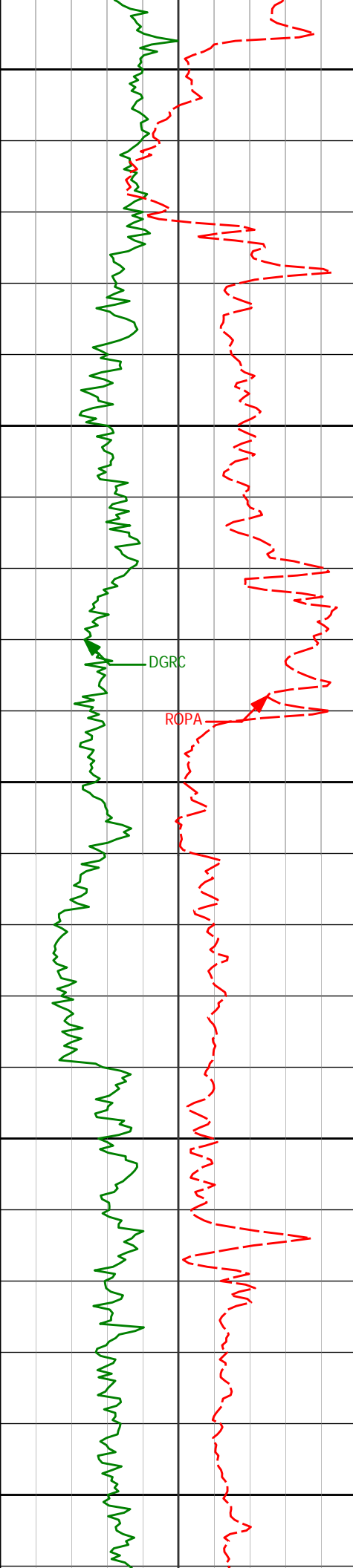

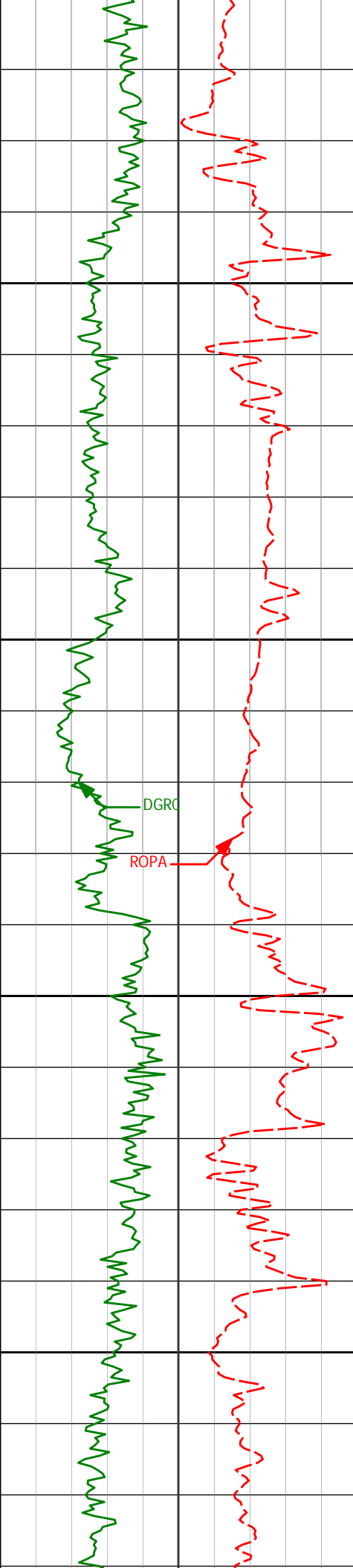

9050

9100

9150

9200

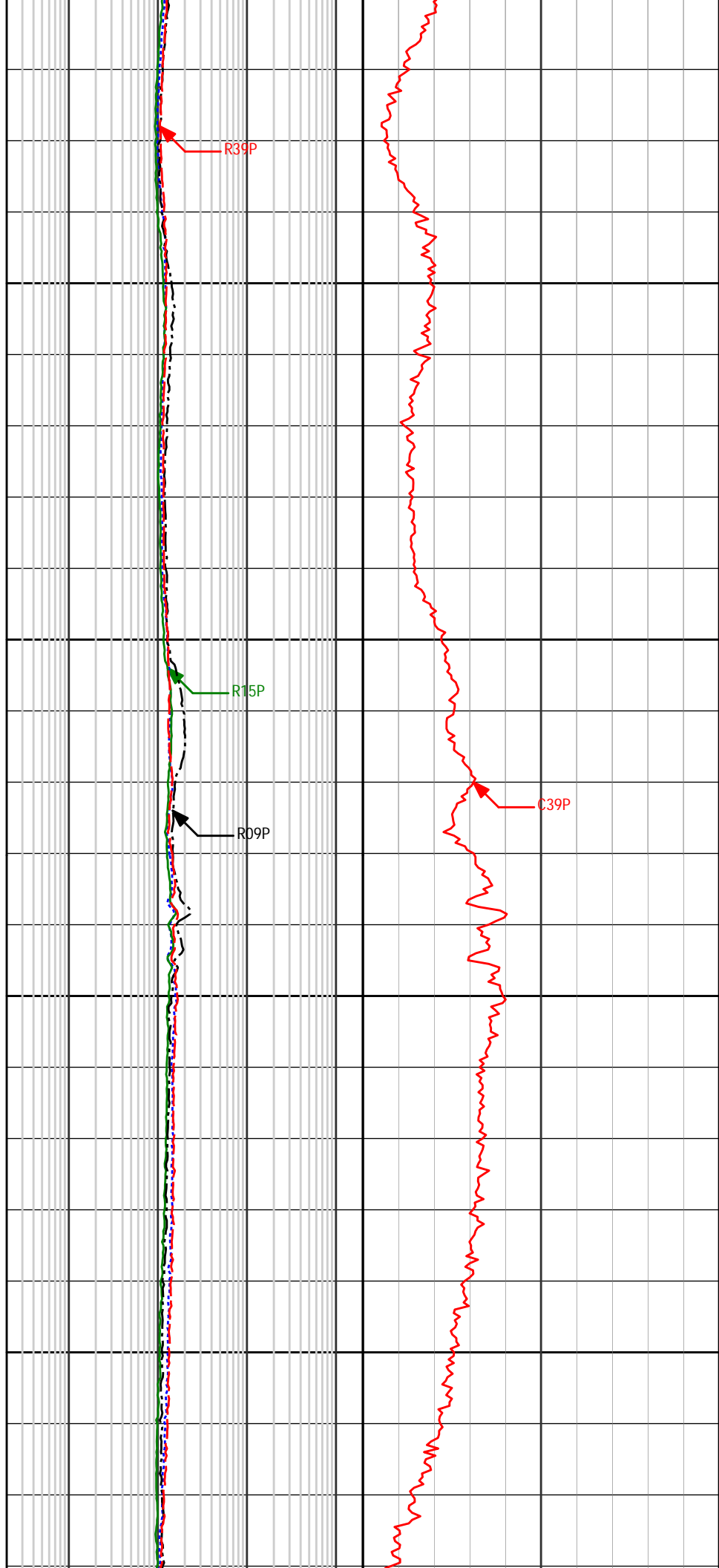

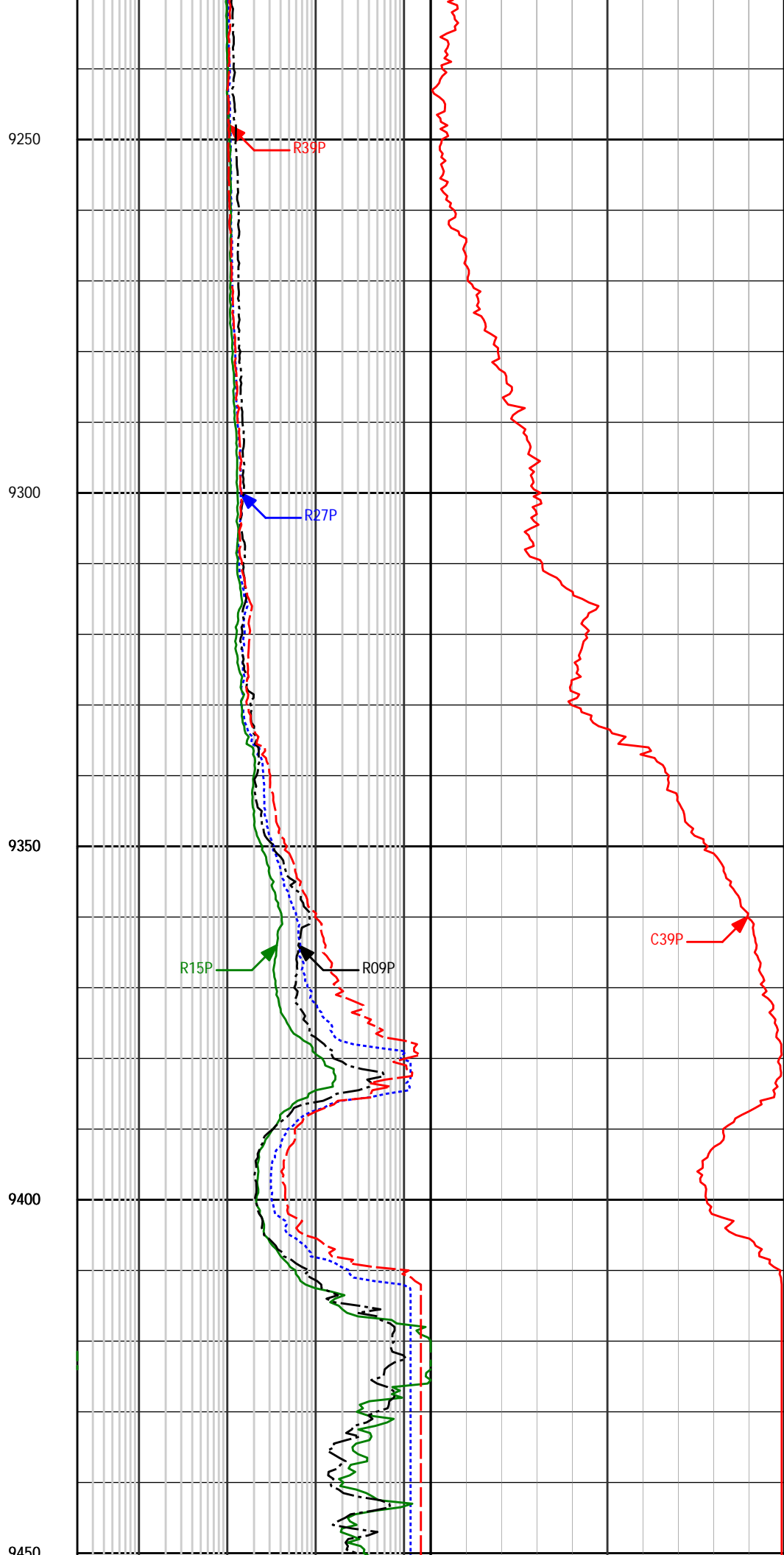
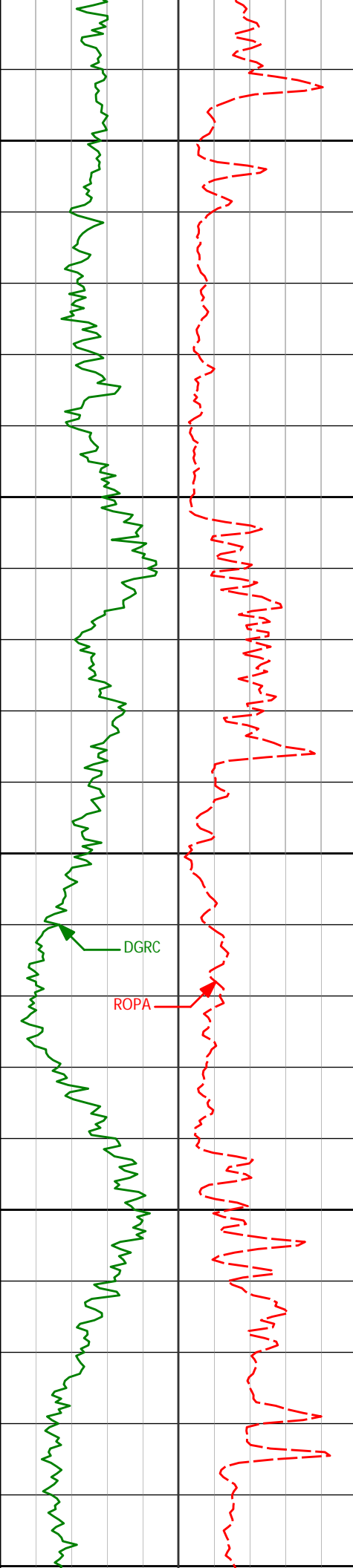

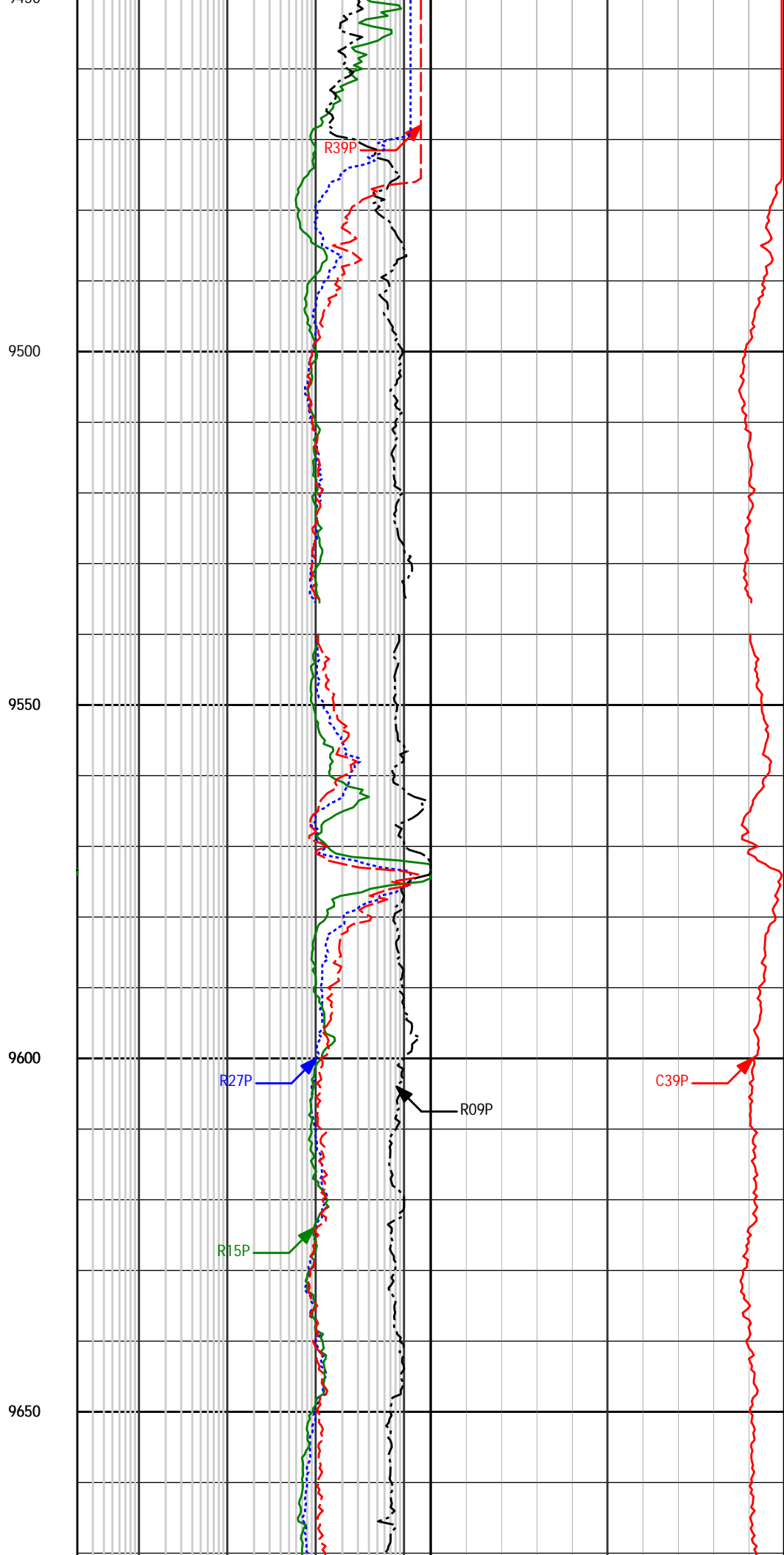
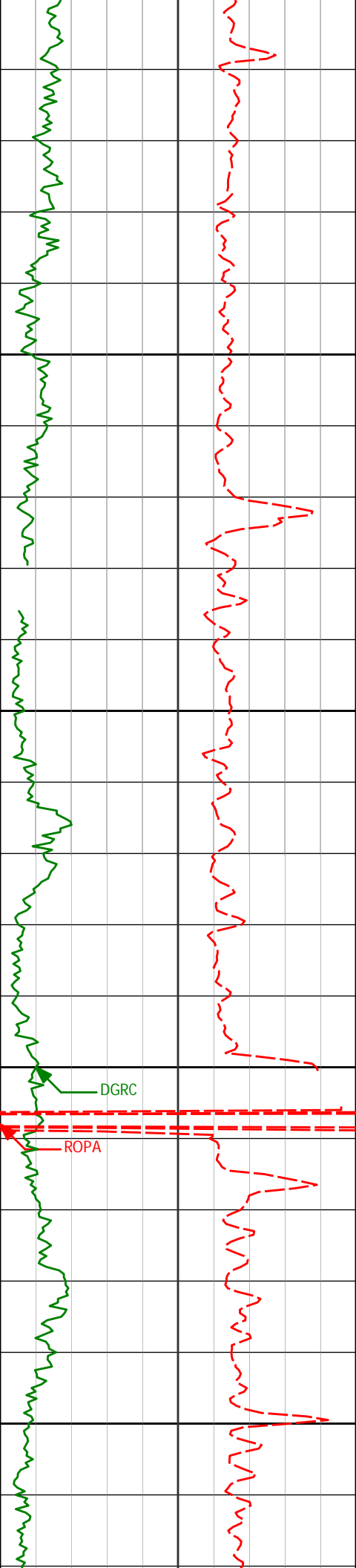

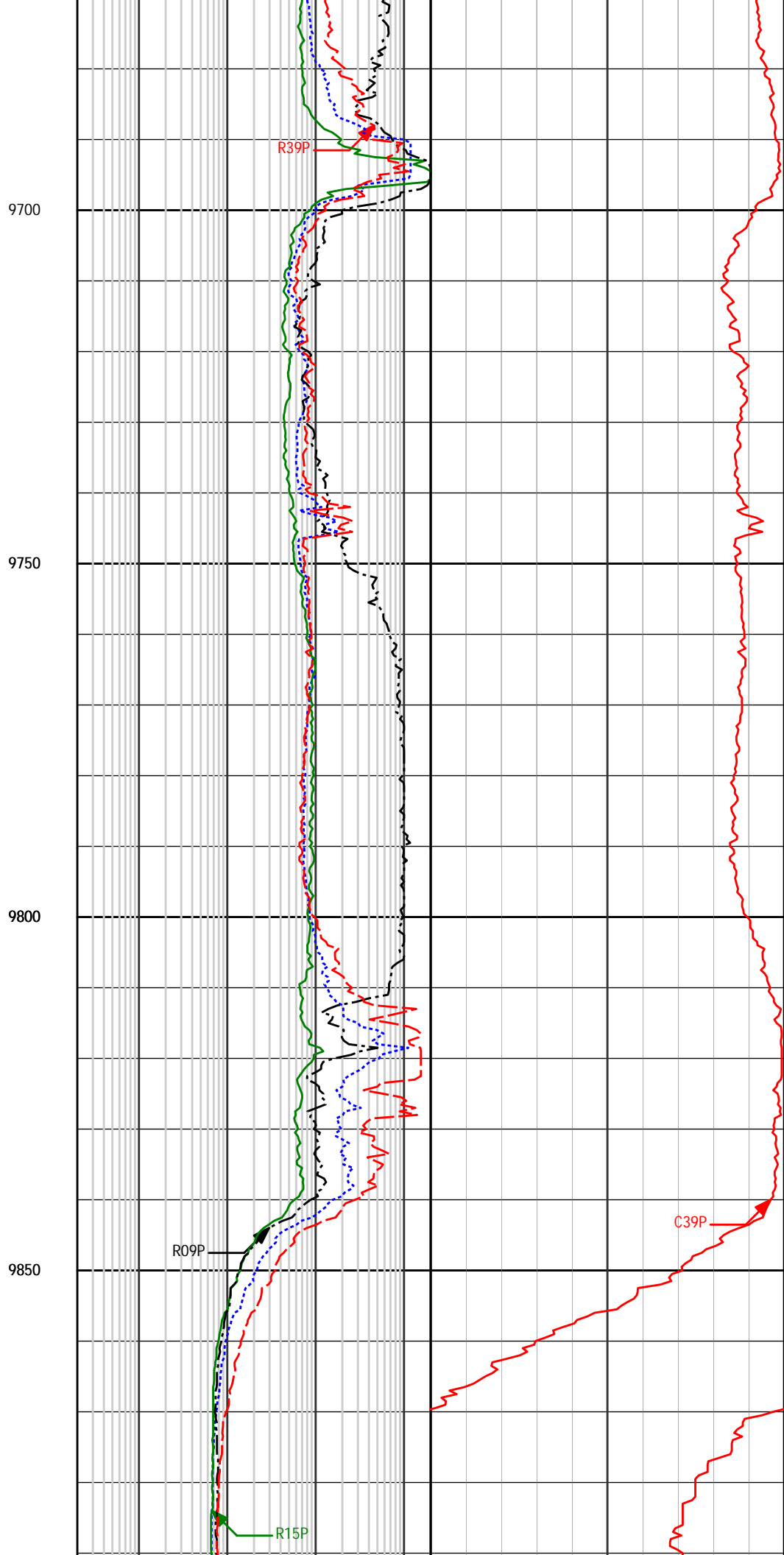
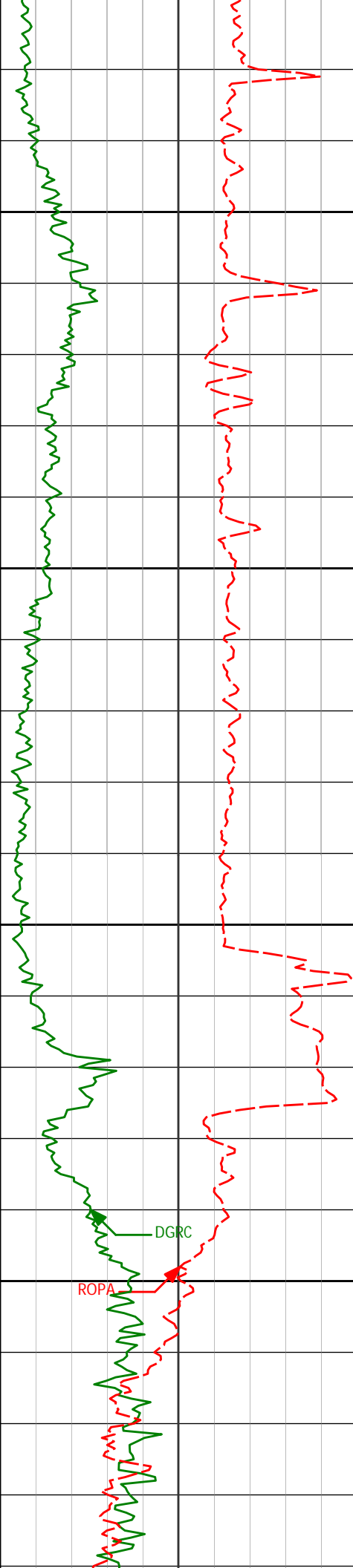

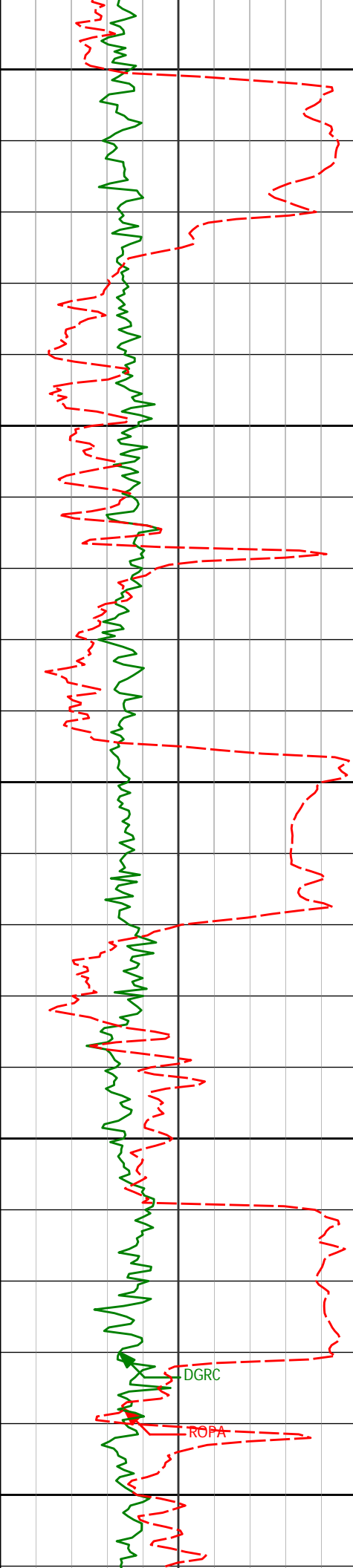

9900

9950

10000

10050

10100

DGRC

ROPA

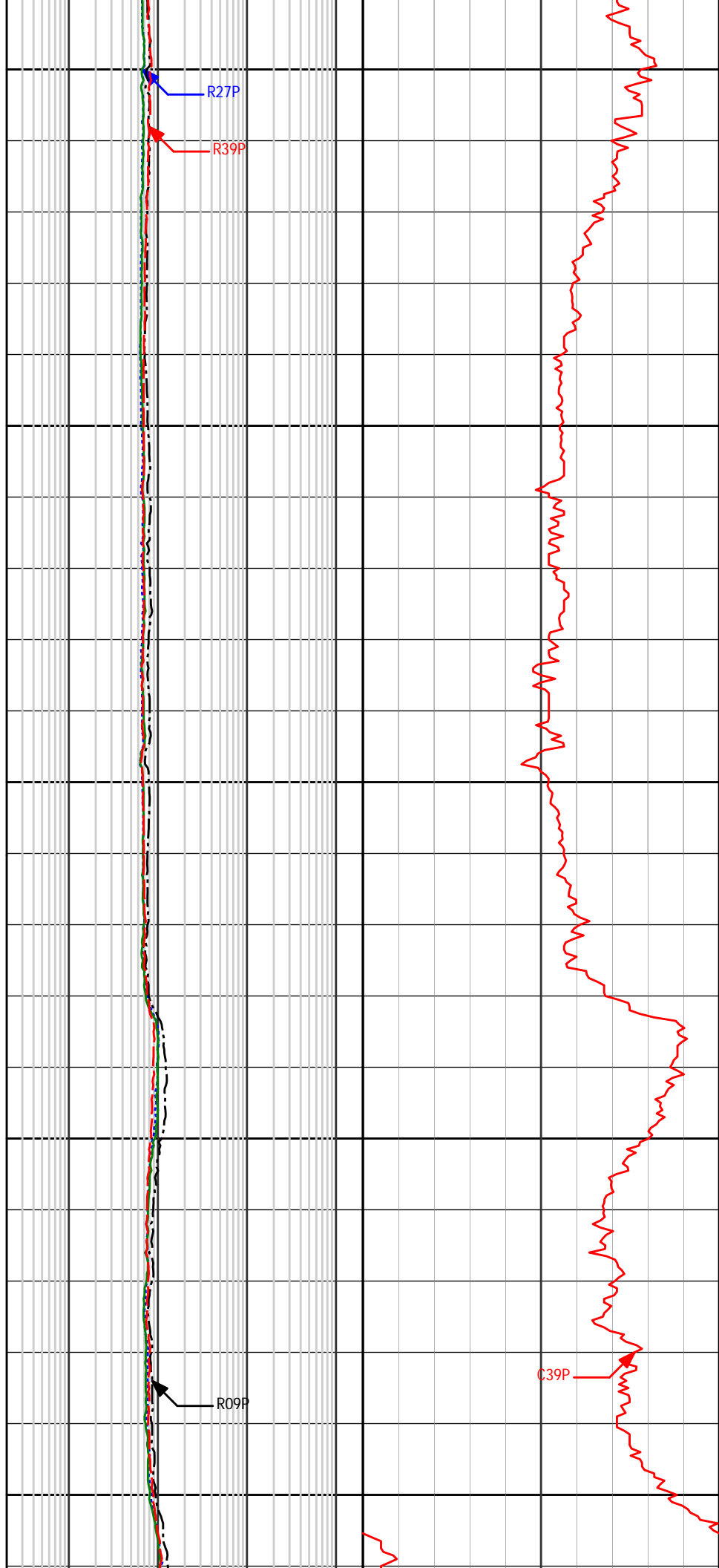

R27P

R39P

R09P

C39P

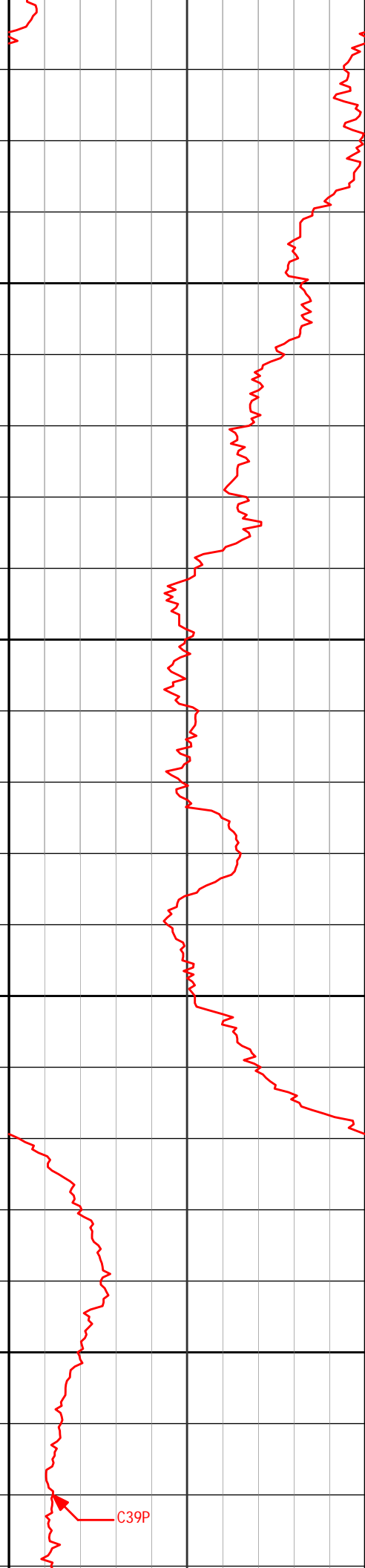
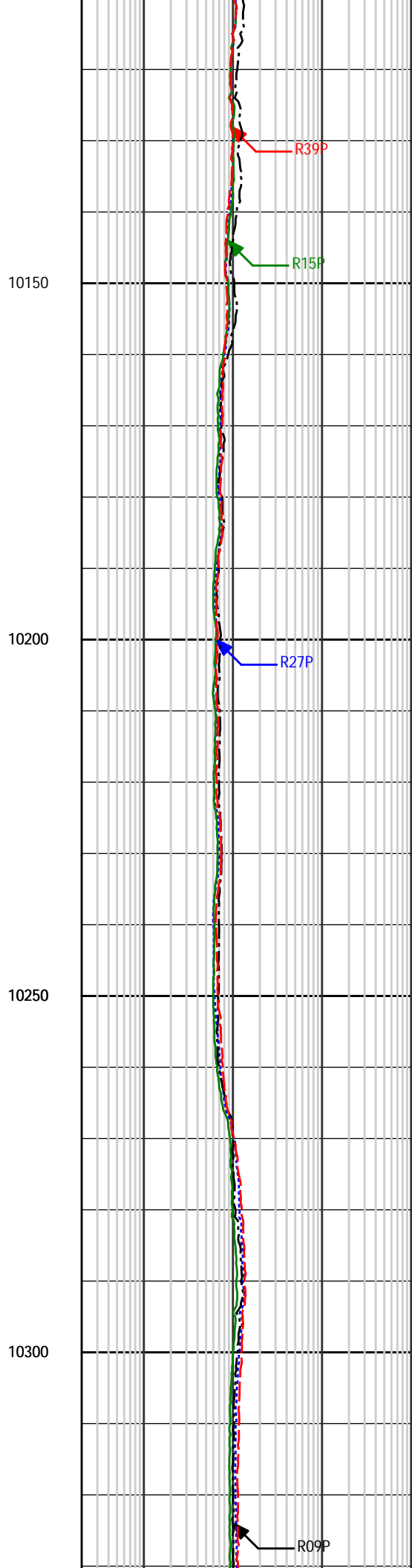
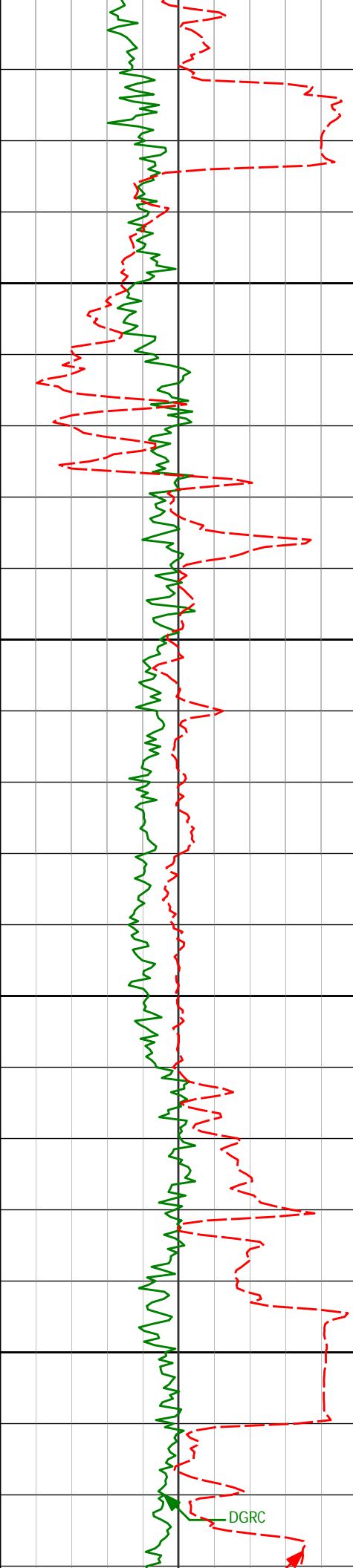

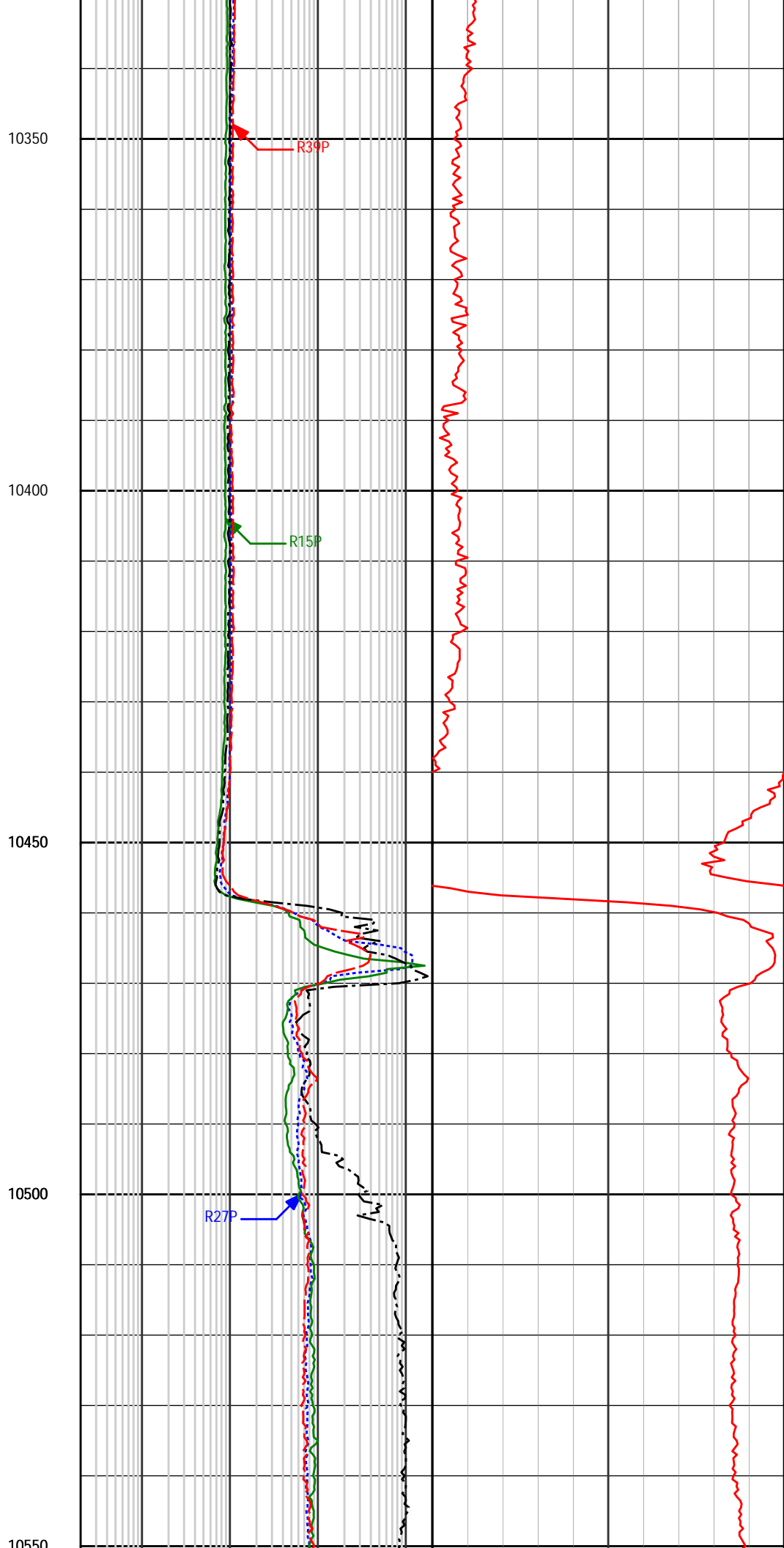
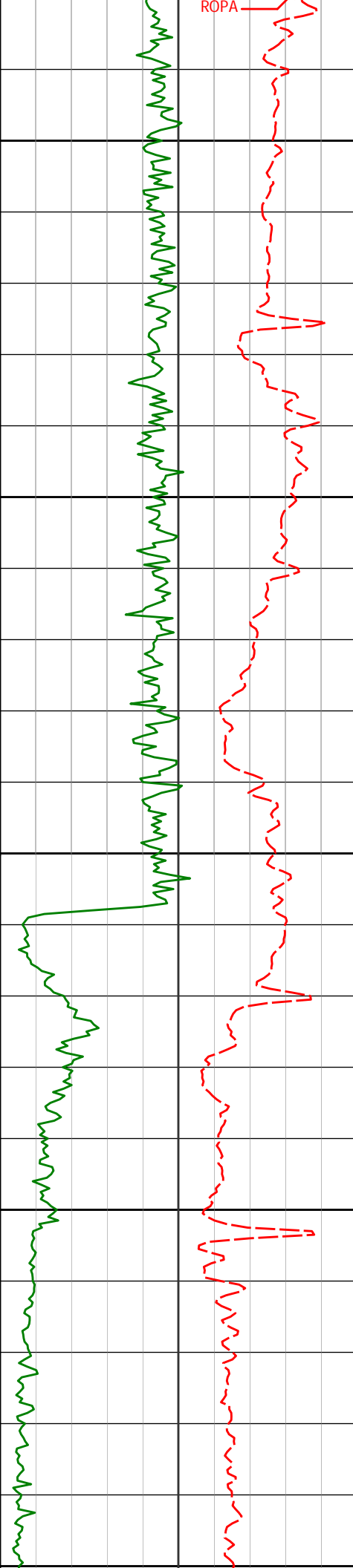

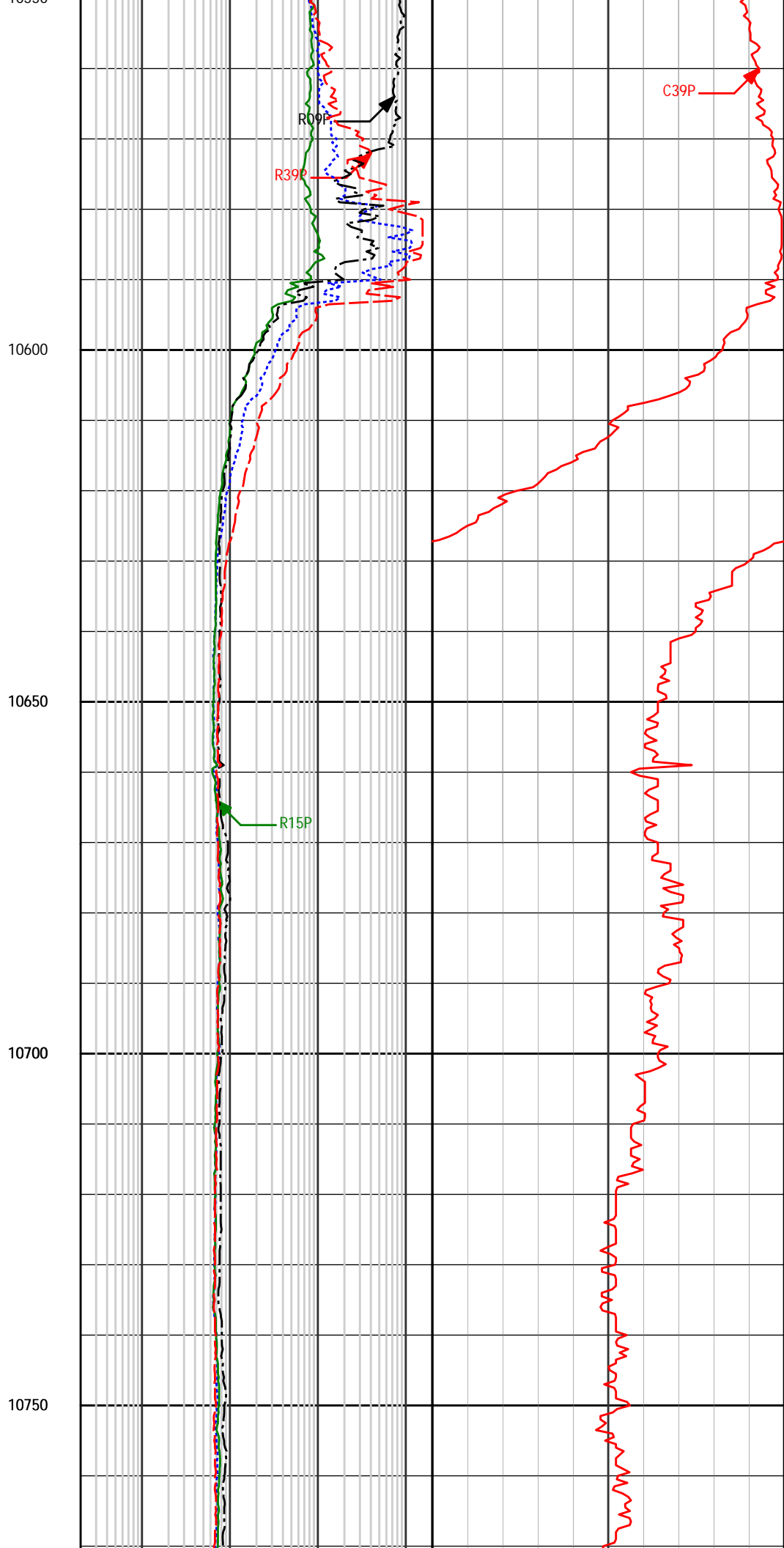
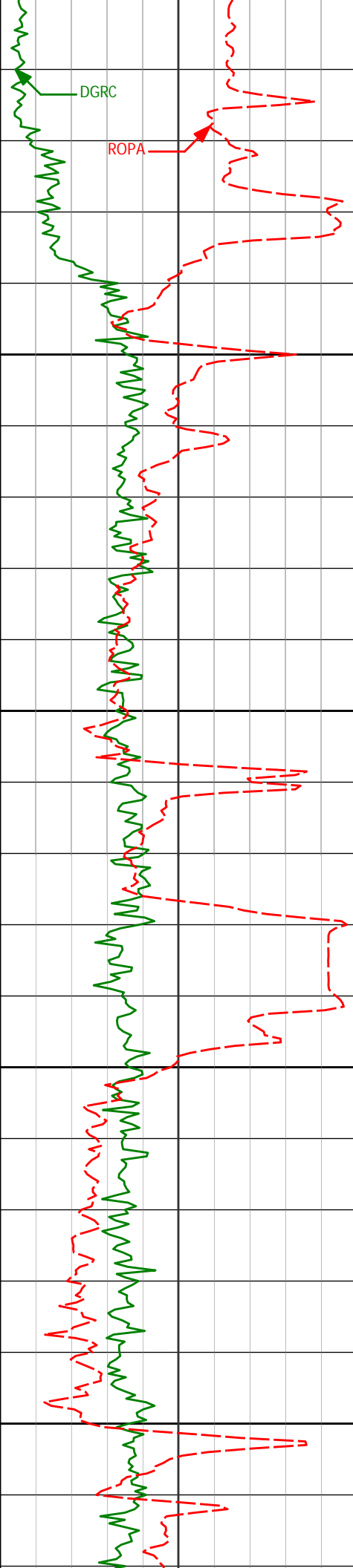

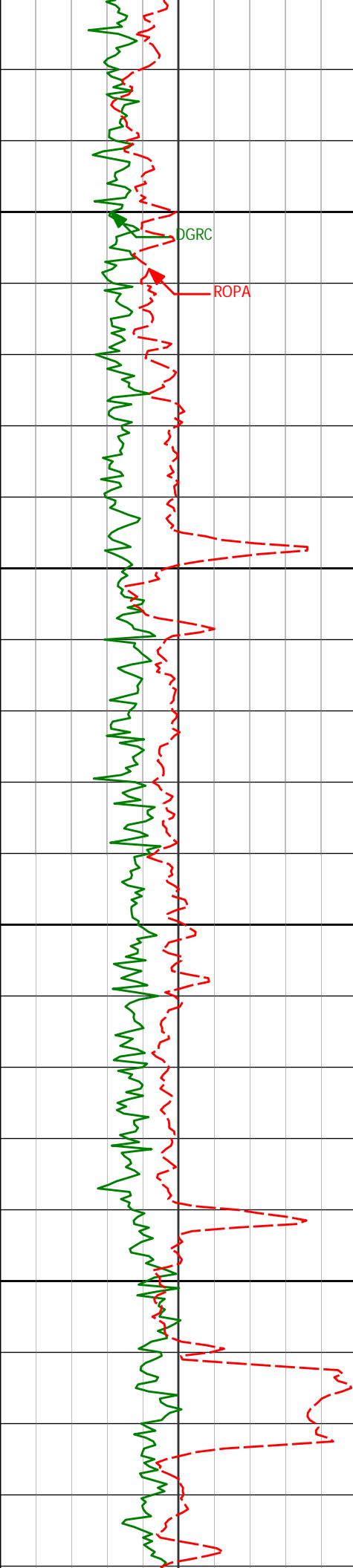

10800

10850

10900

10950

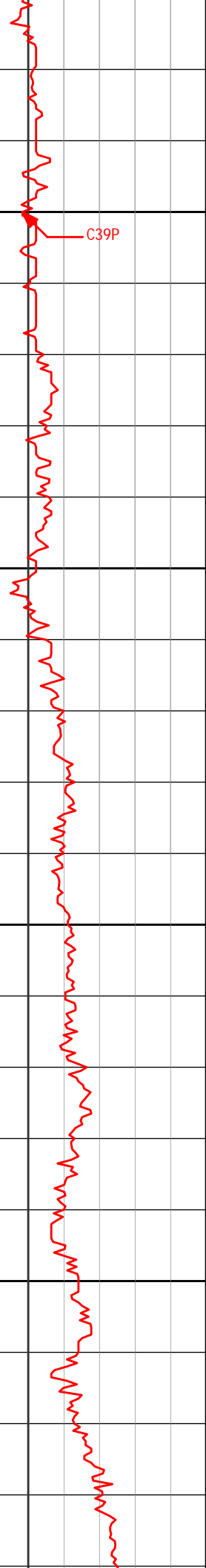
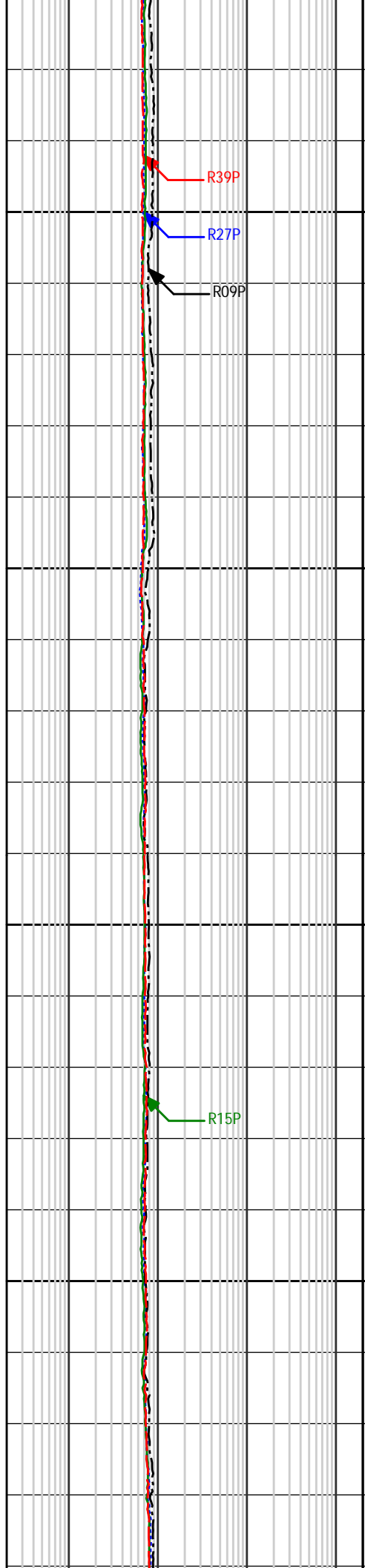

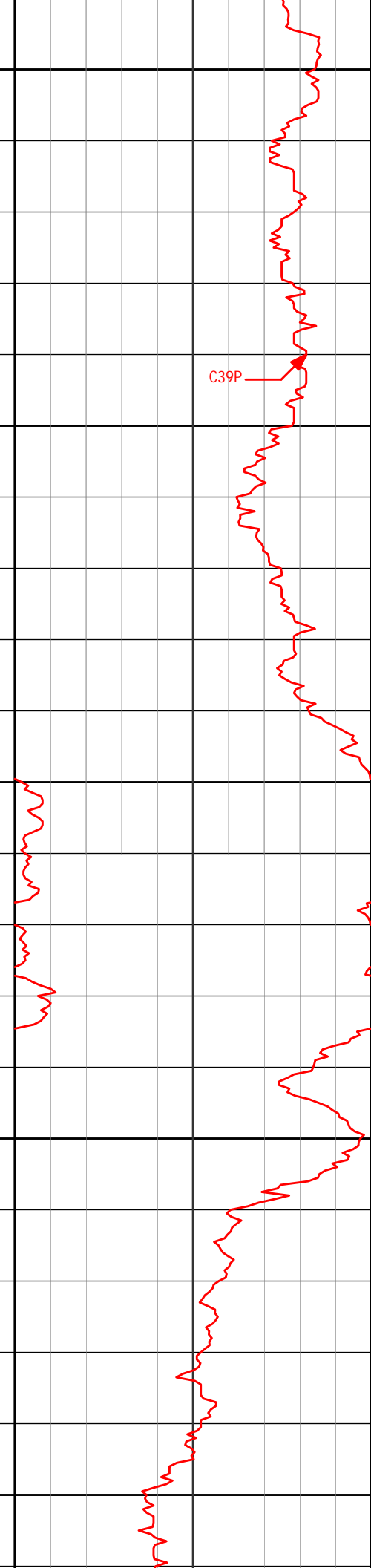
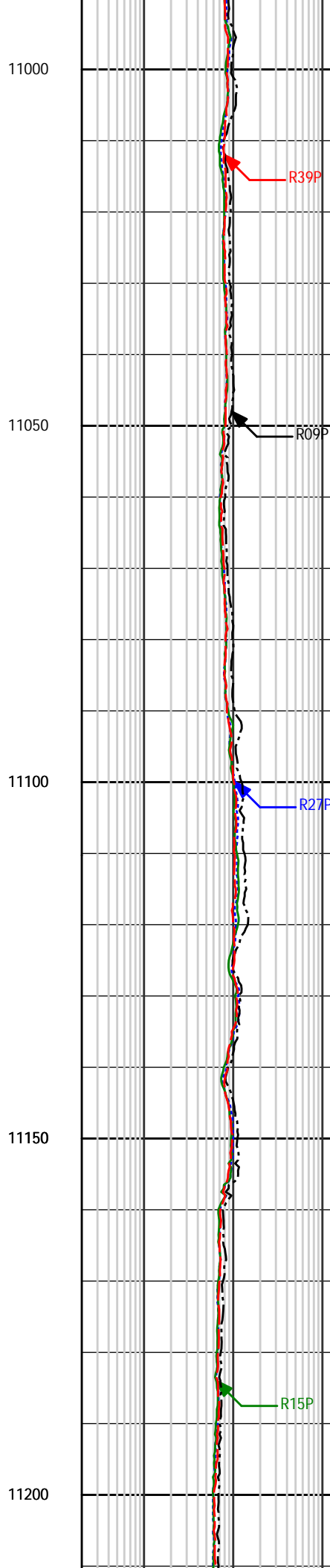
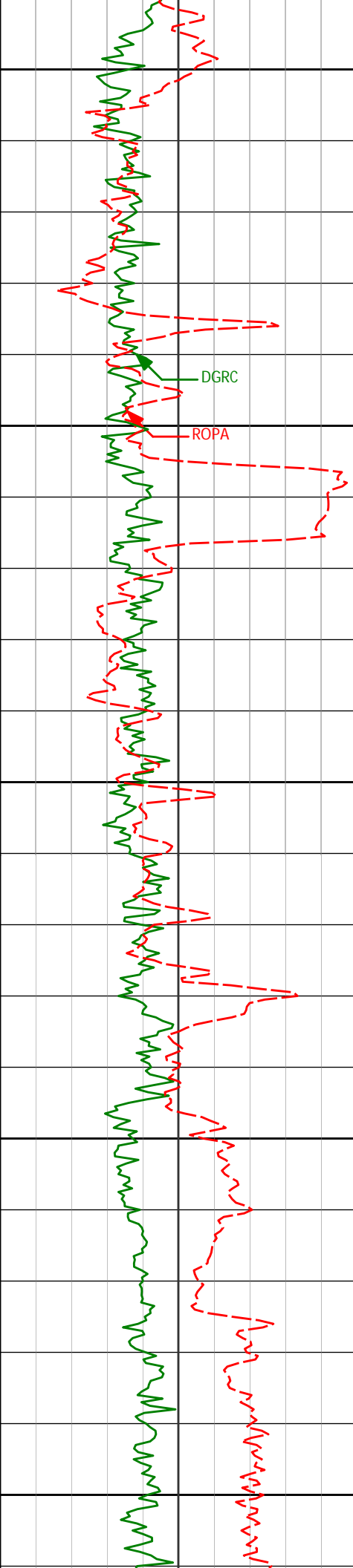

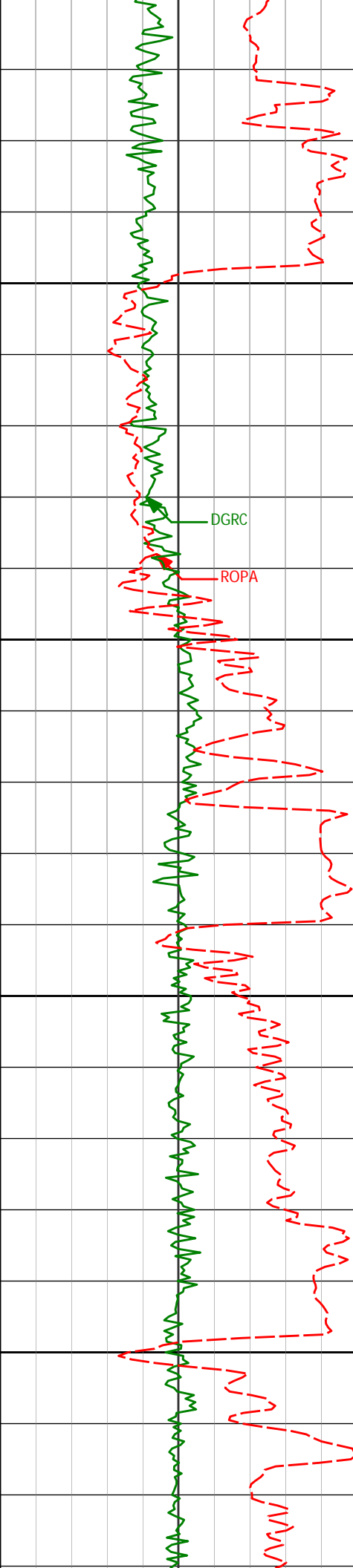

11250

11300

11350

11400

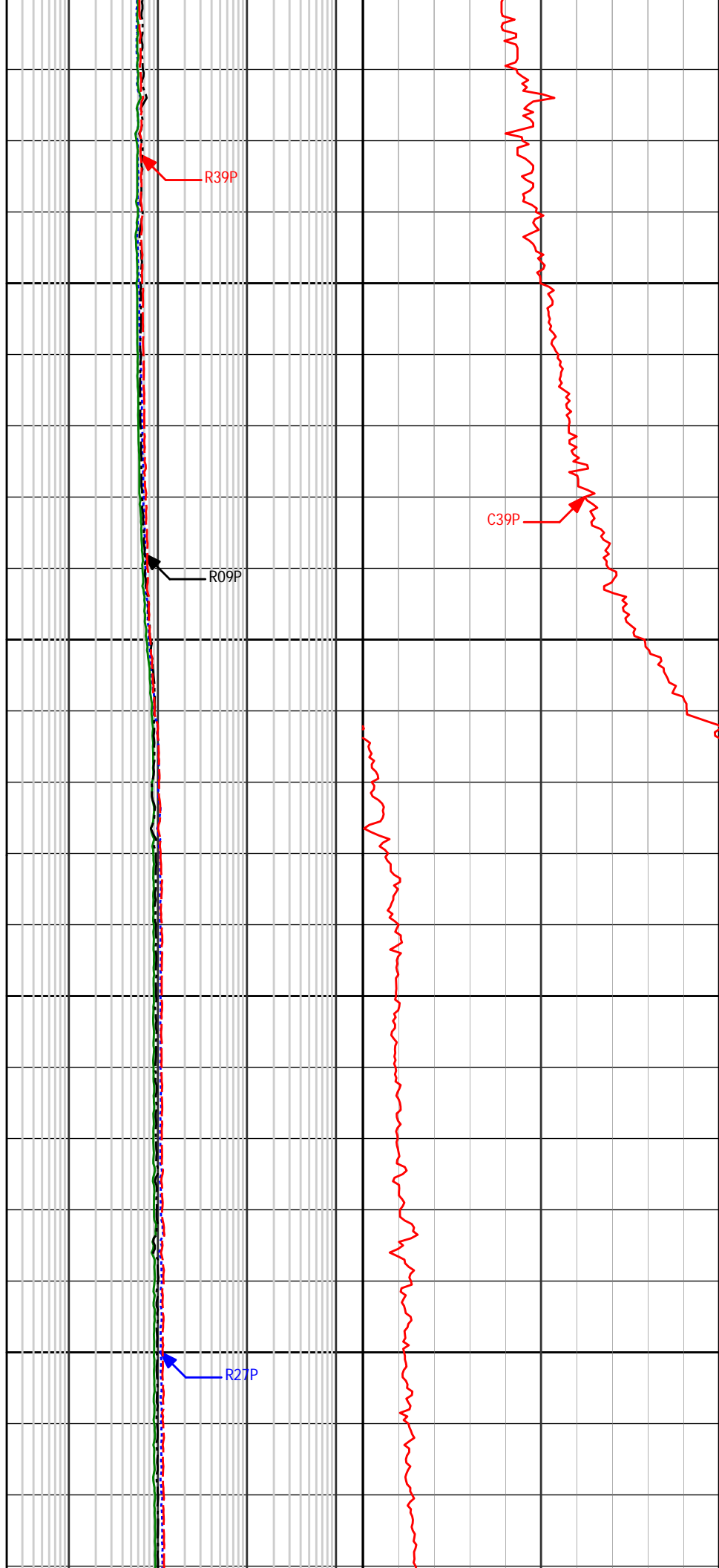

R39P

R09P

R27P

C39P

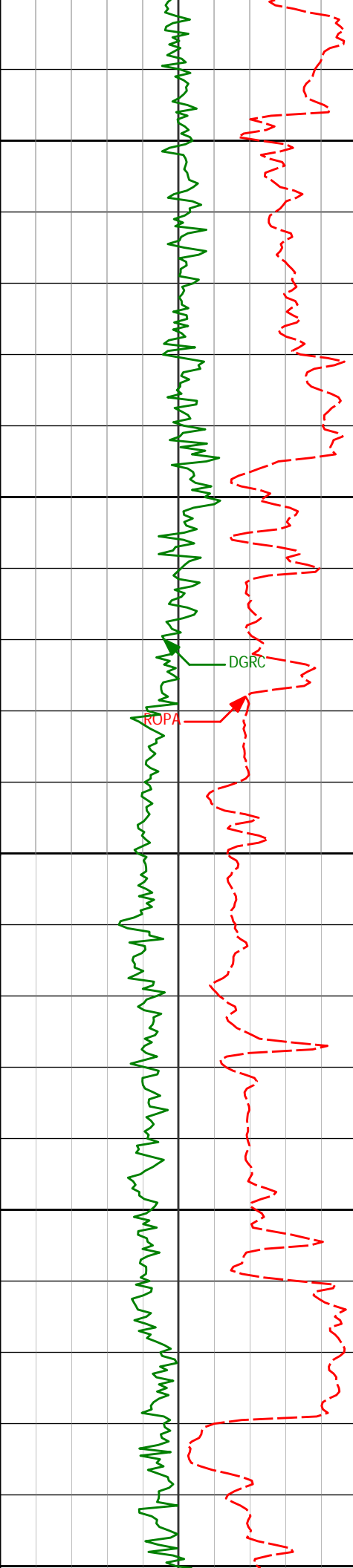

11450

11500

11550

11600

11650

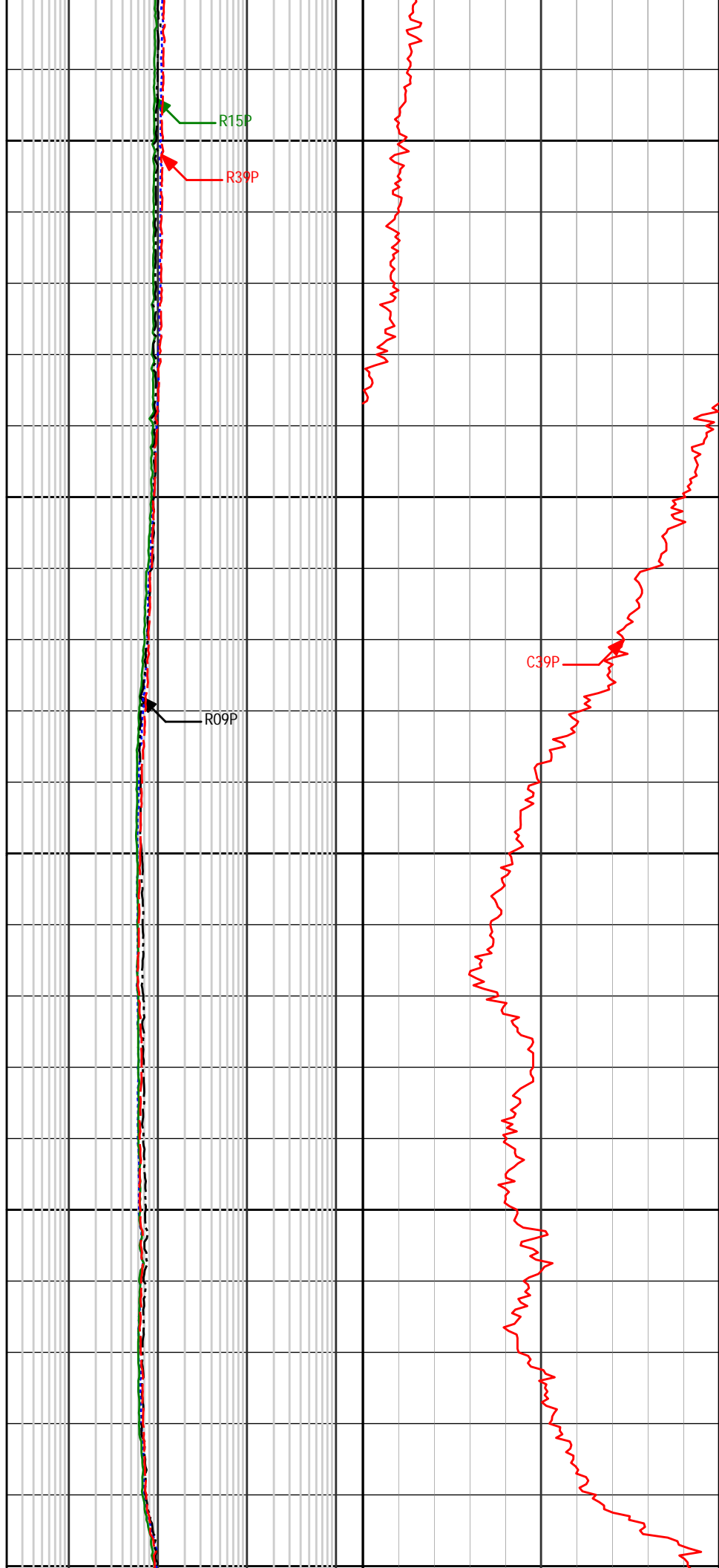

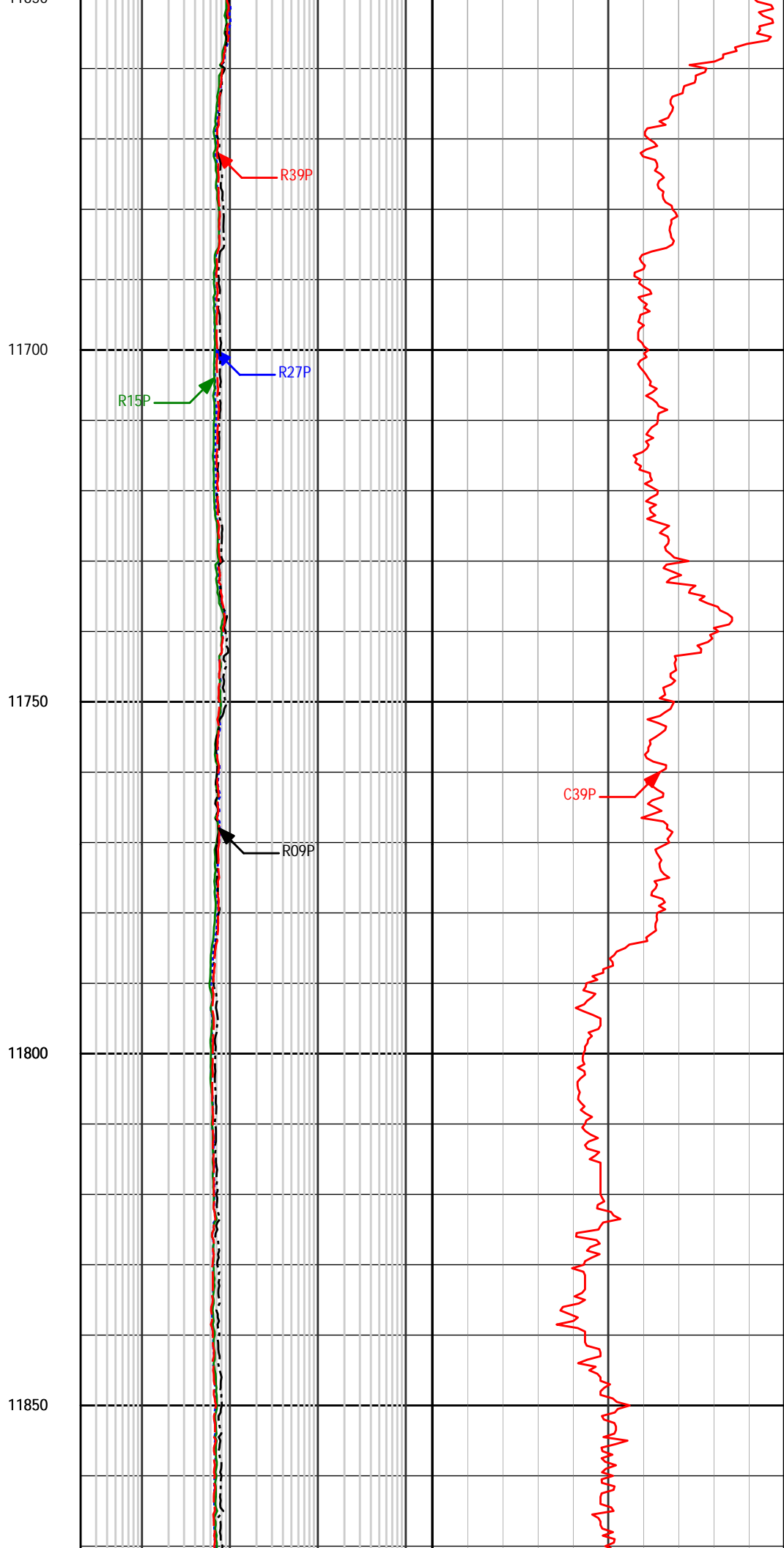
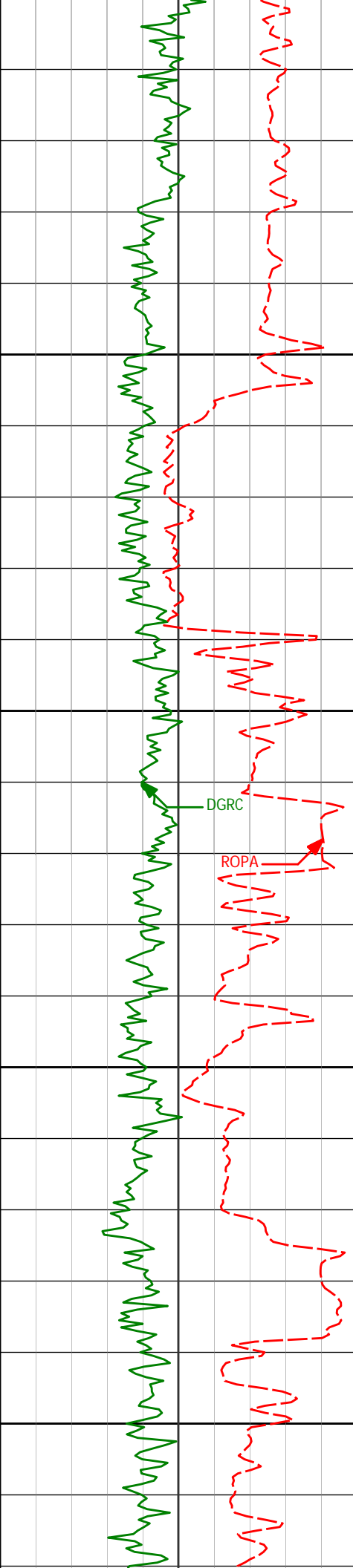

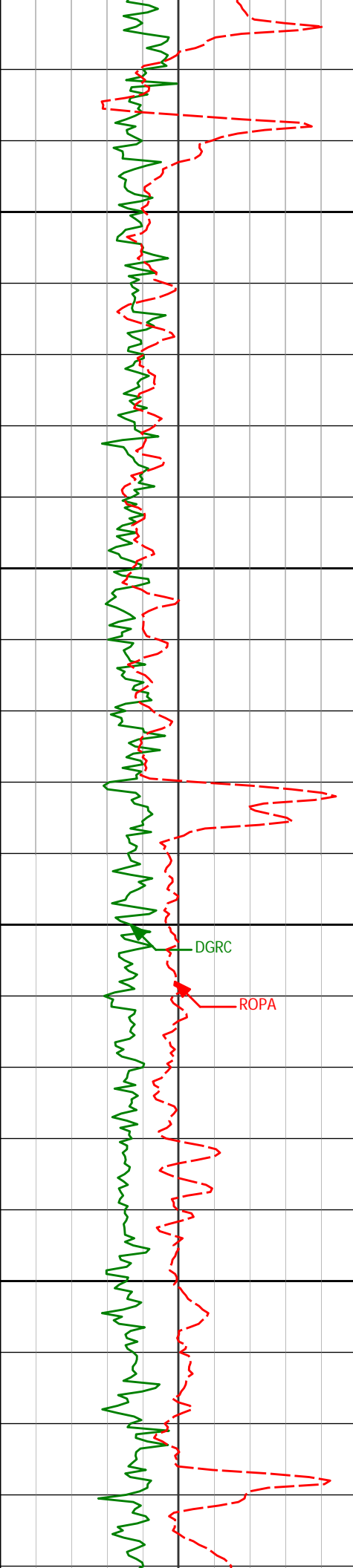

11900

11950

12000

12050

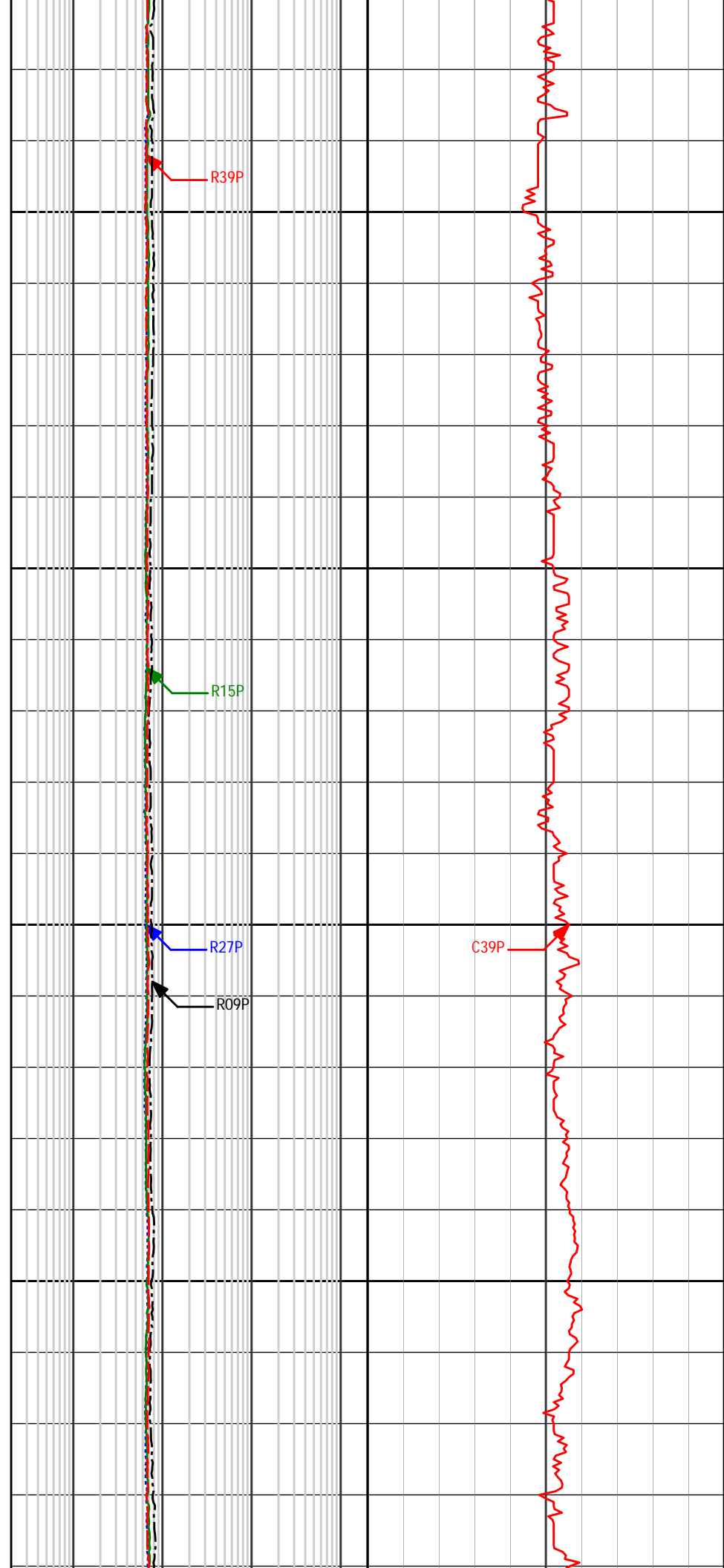

R39P

R15P

R27P

R09P

C39P

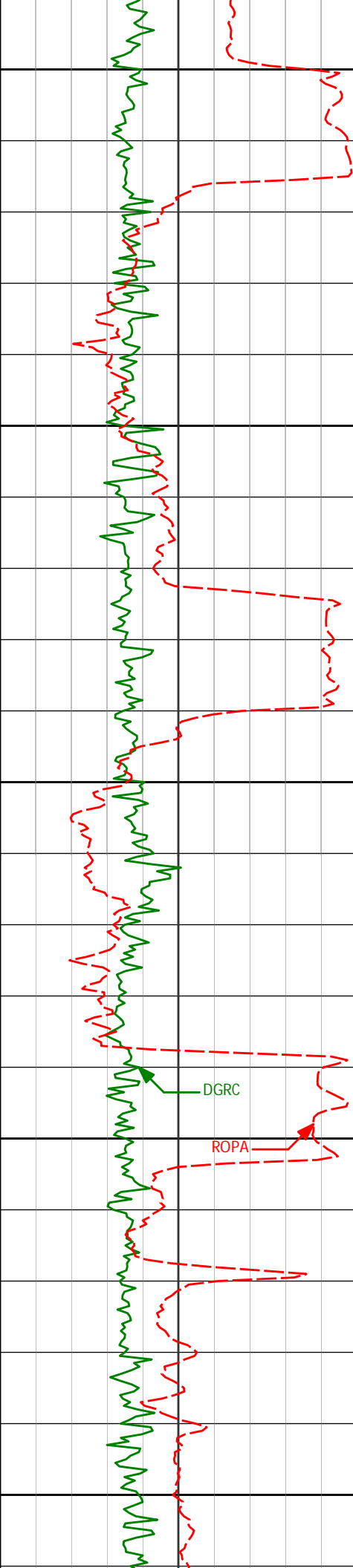

12100

12150

12200

12250

12300

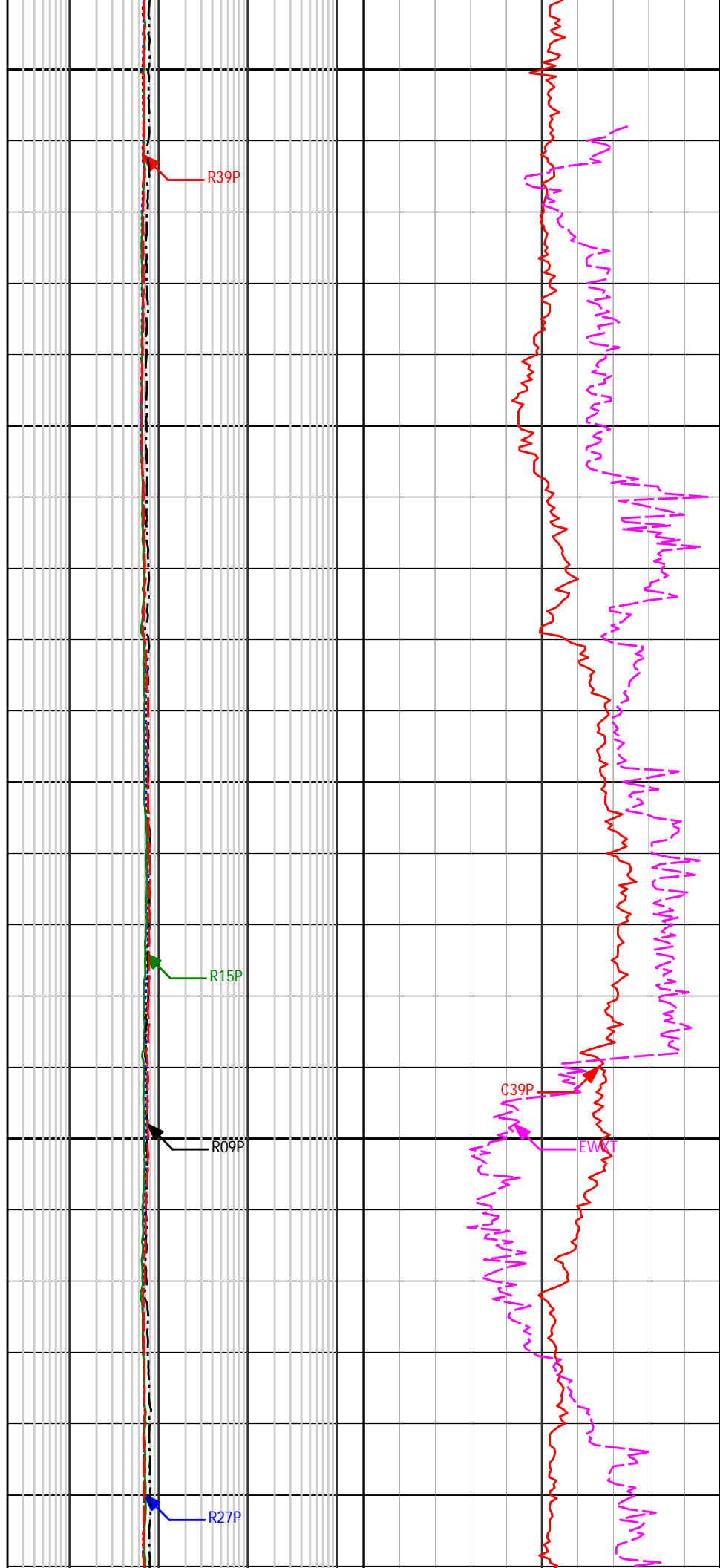

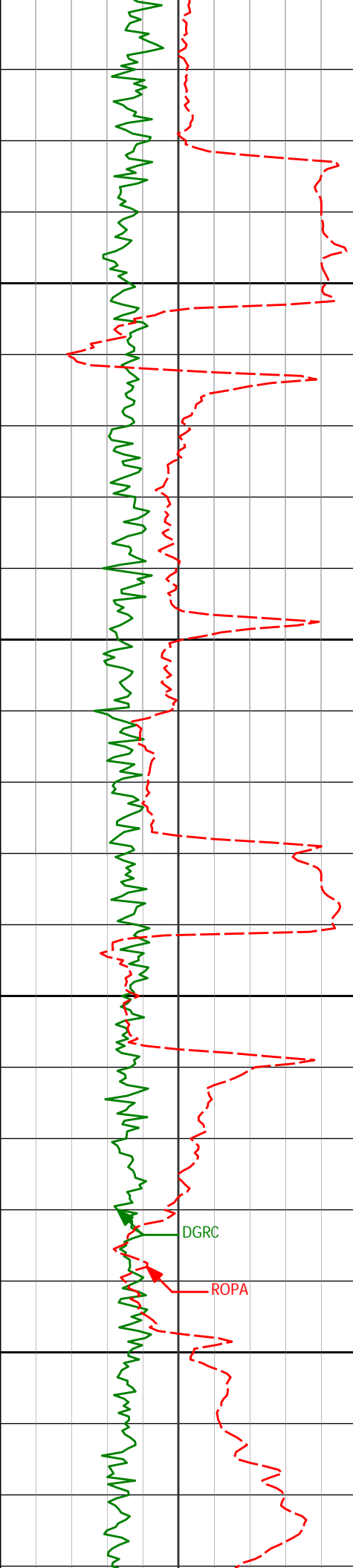

12350

12400

12450

12500

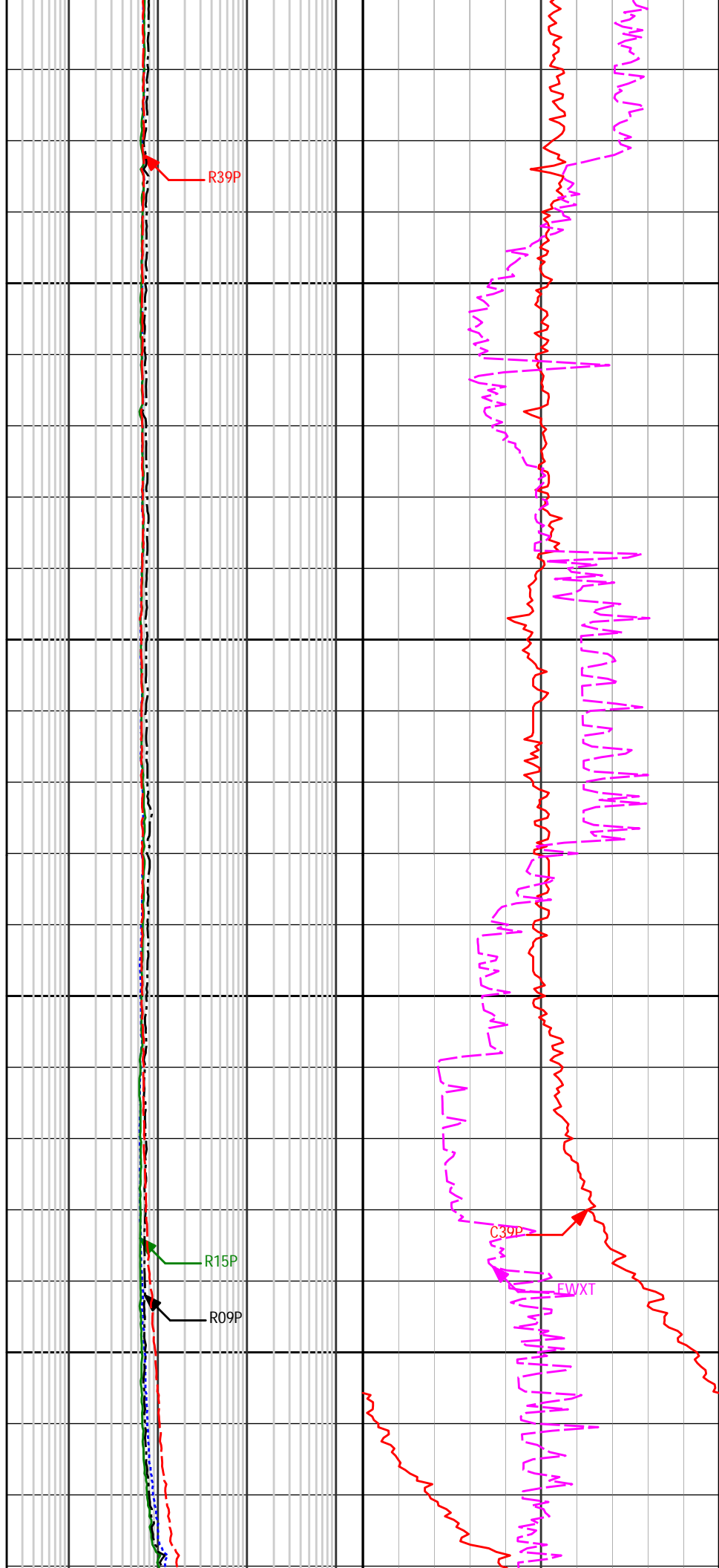

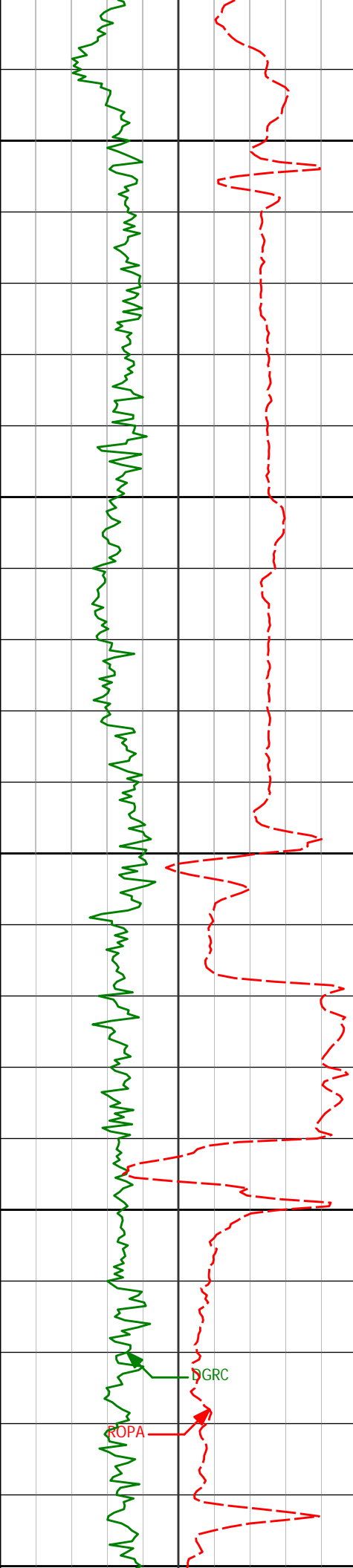

12550

12600

12650

12700

12750

R39P

R27P

DGRC

ROPA

R09P

R15P

Multiple

C39P

BWXT

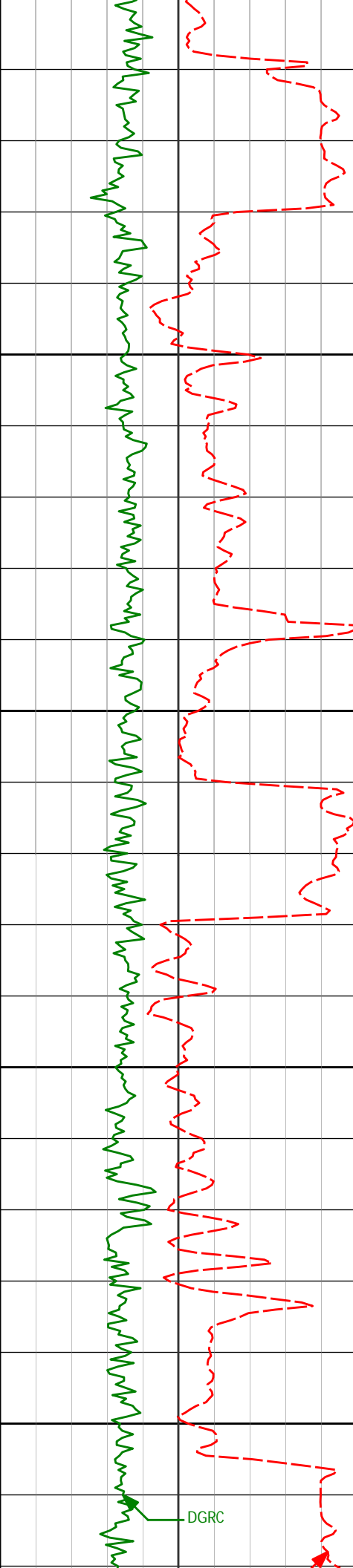

12750
12800
12850
12900
12950

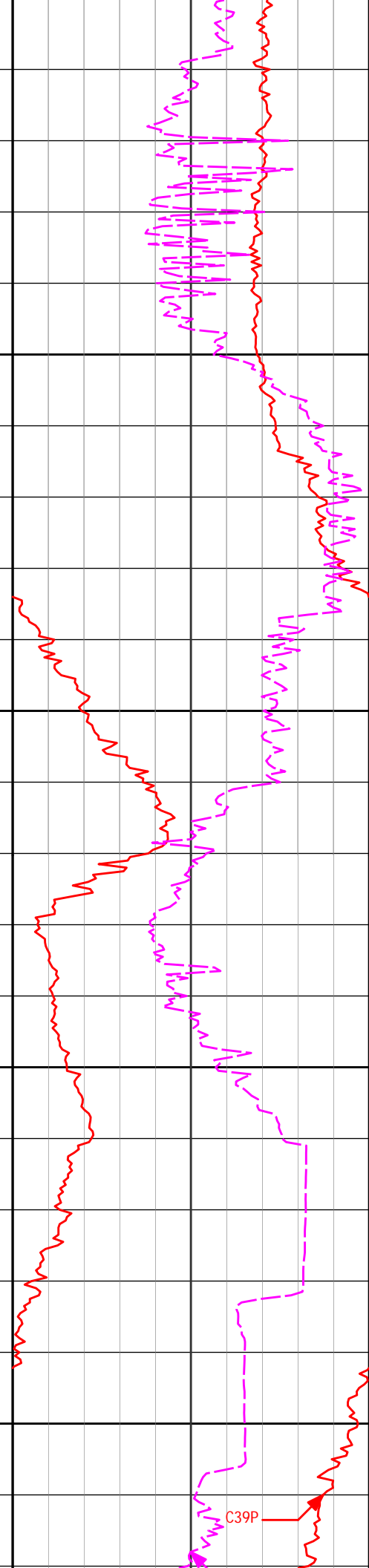
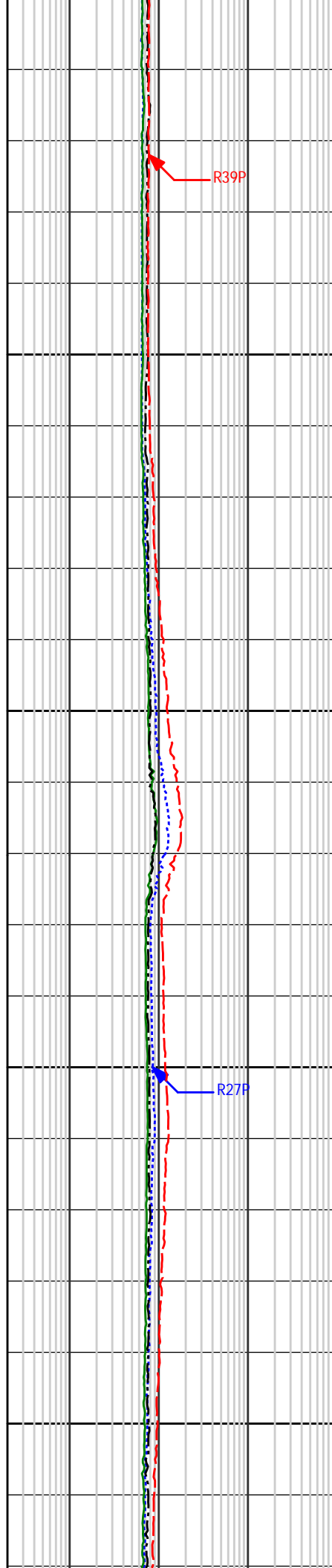

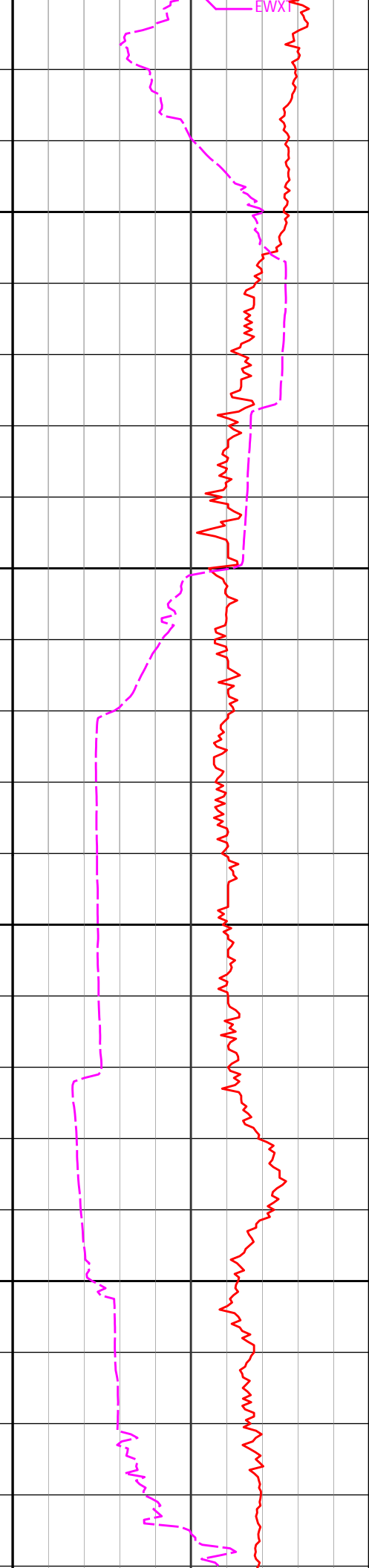
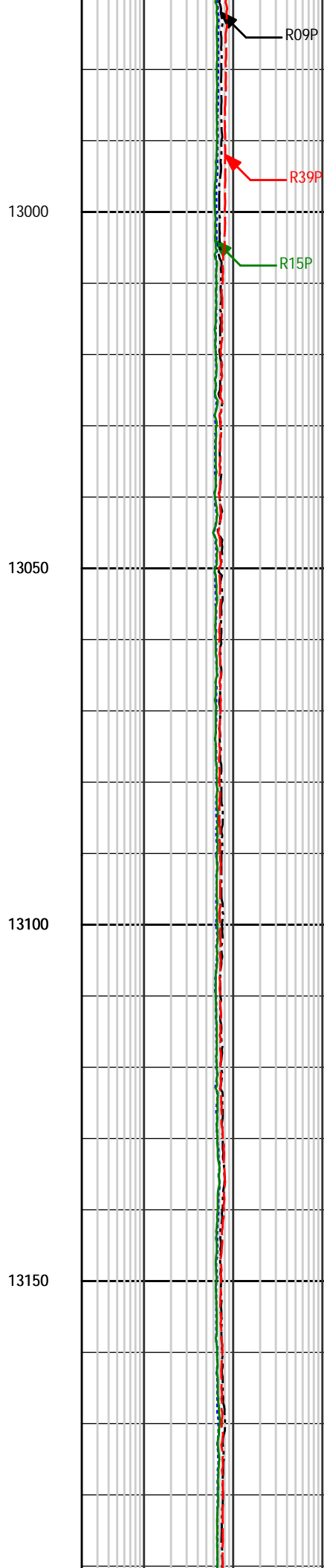
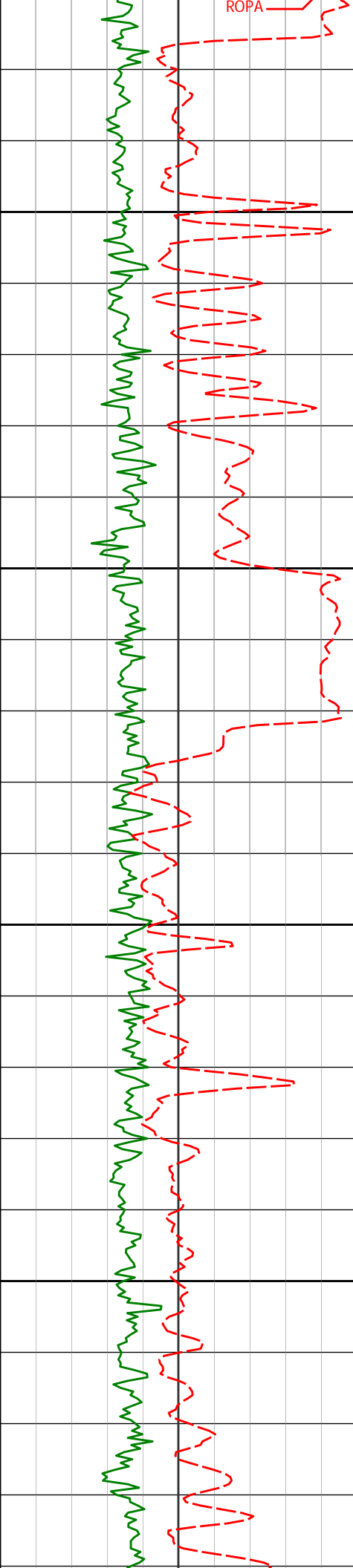

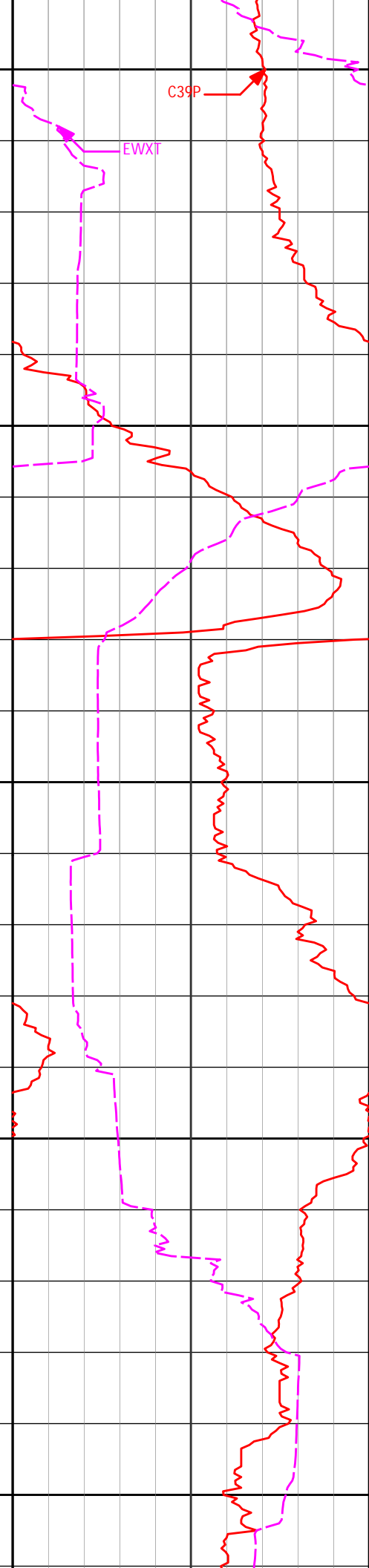
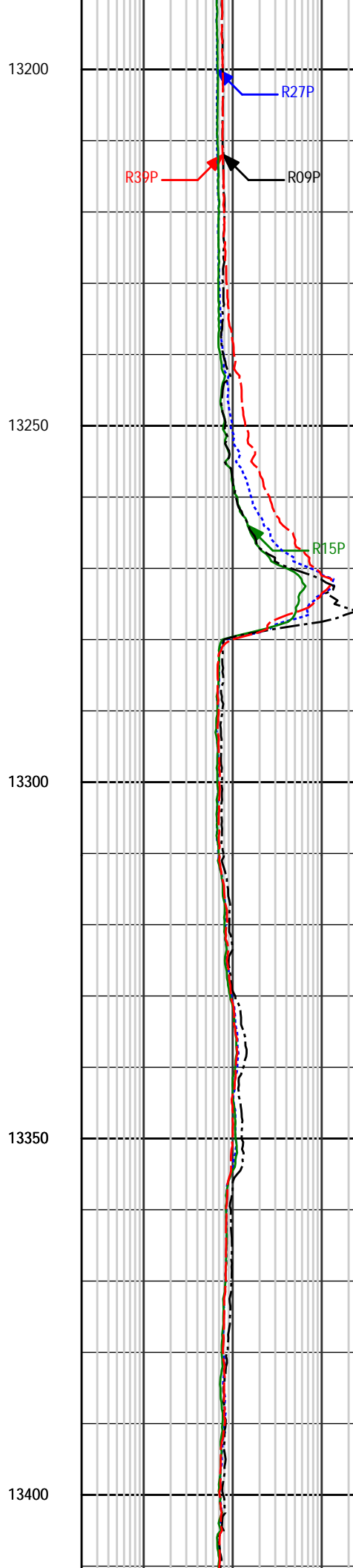
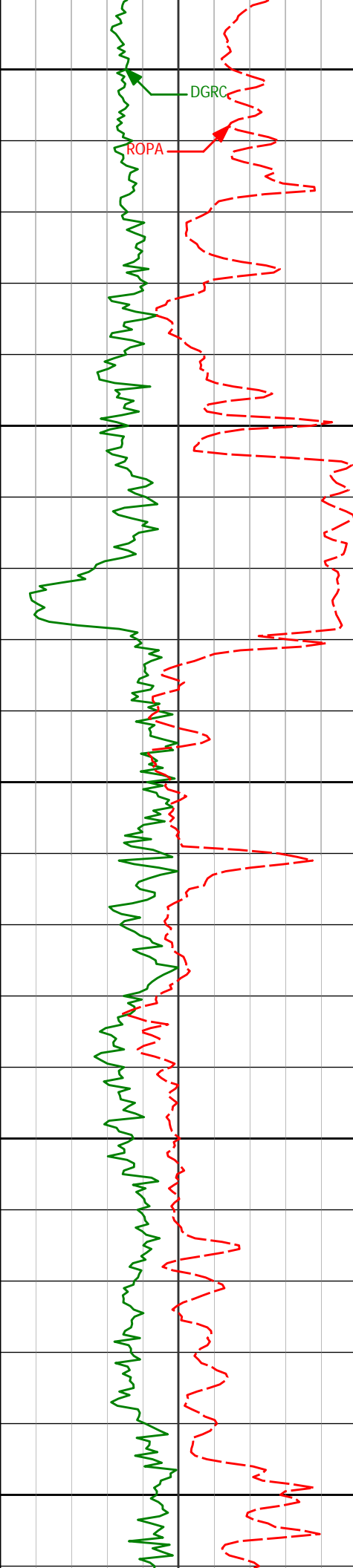

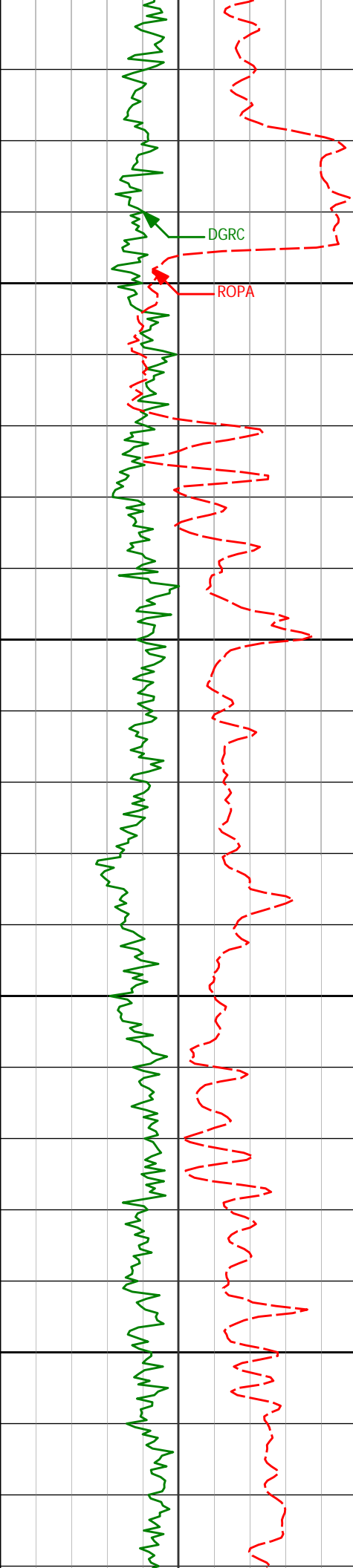

13450

13500

13550

13600

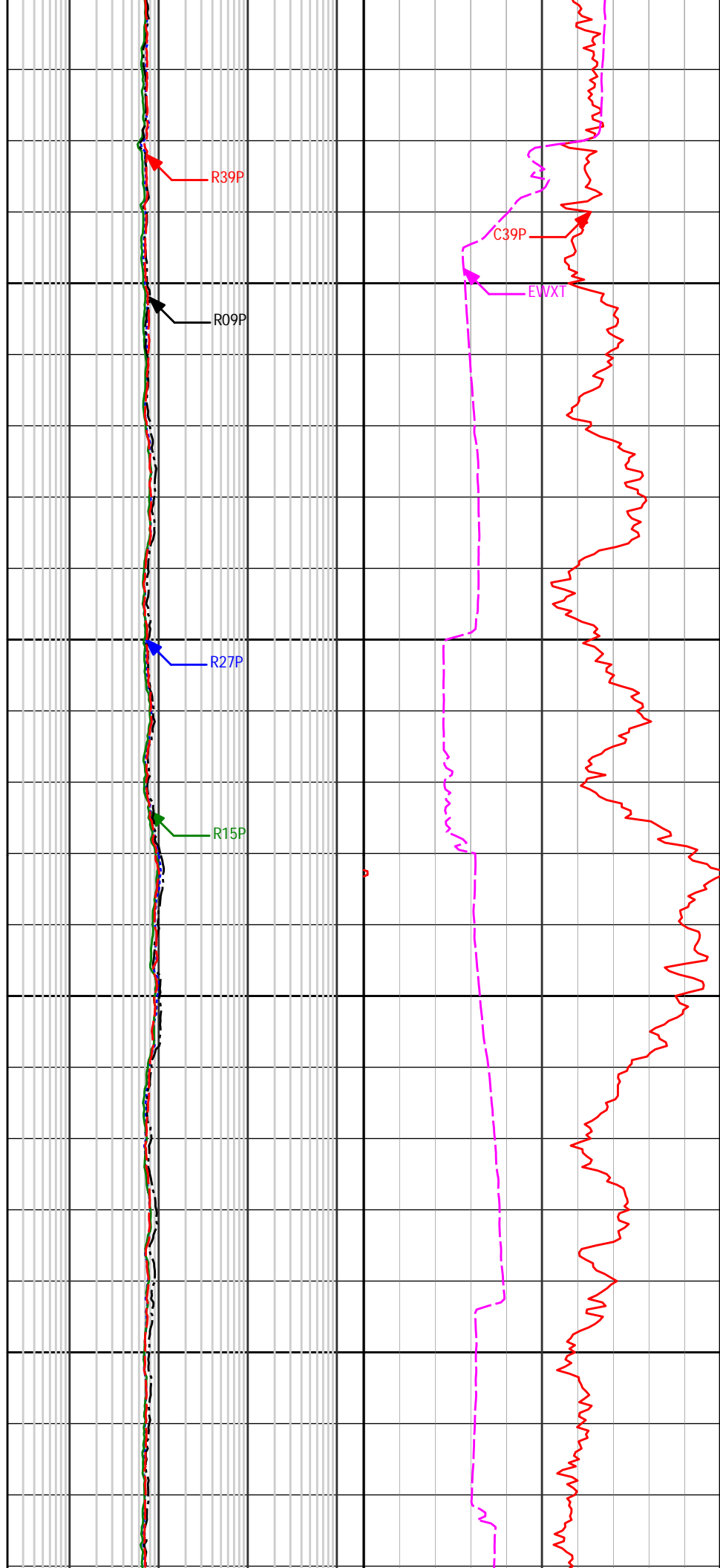

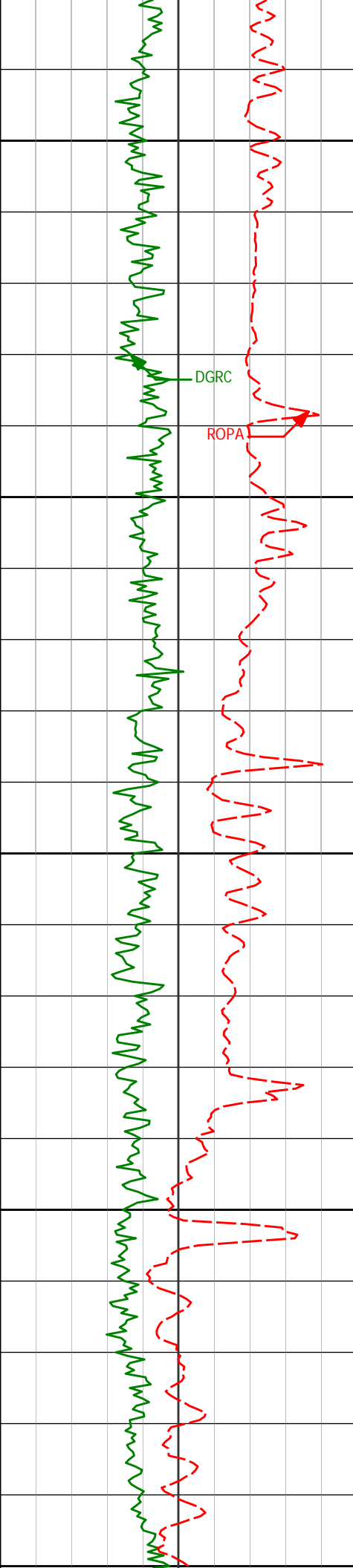

13650

13700

13750

13800

13850

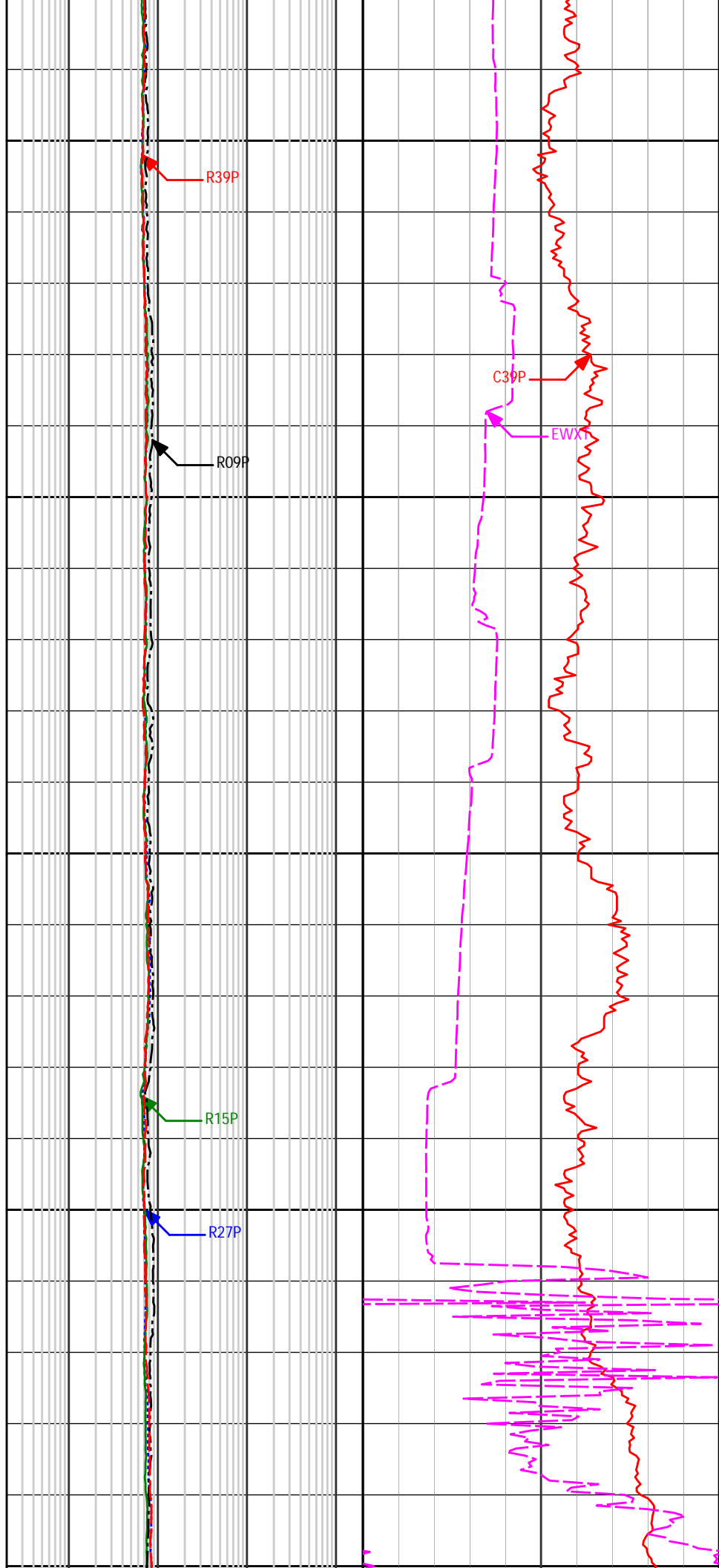

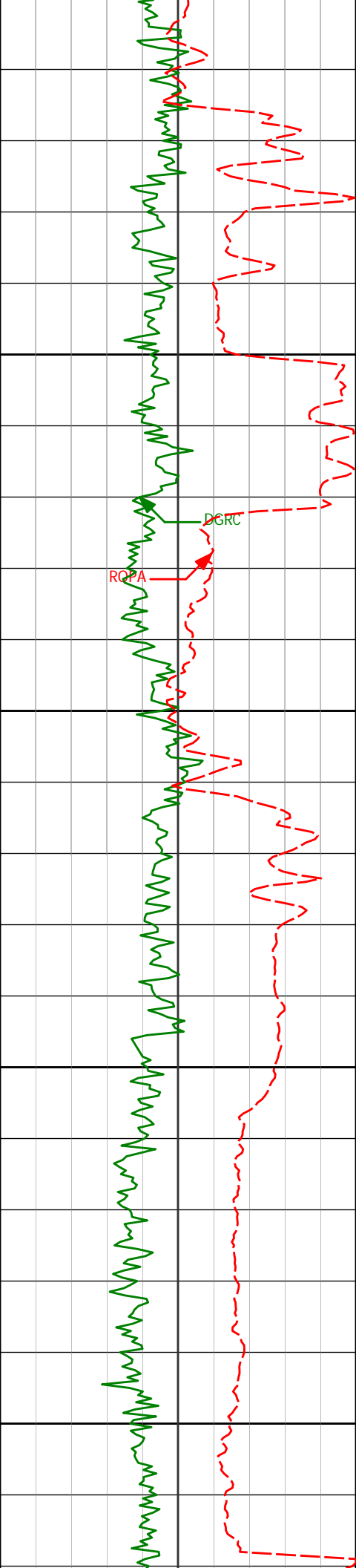

13900
13950
14000
14050

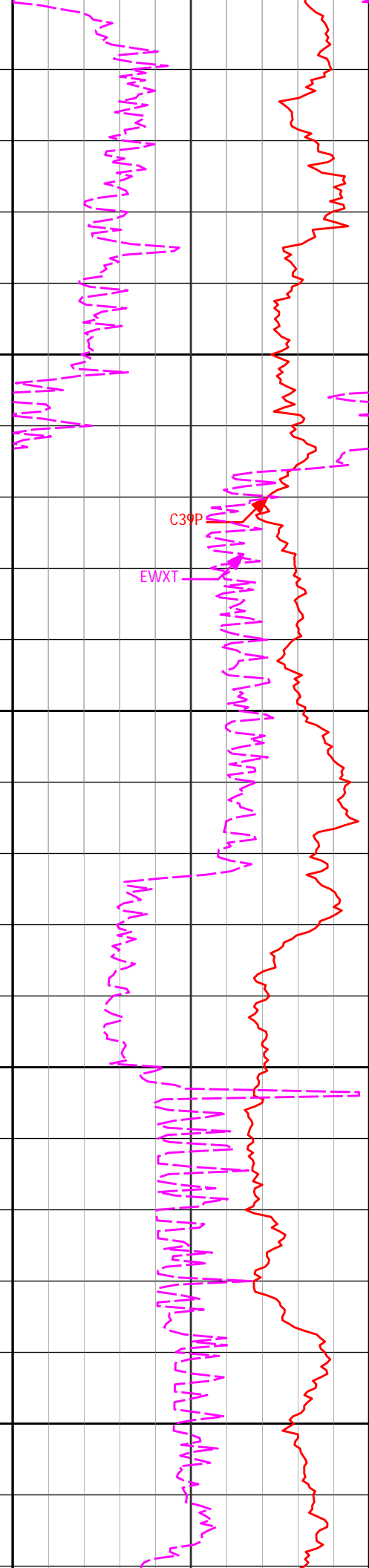
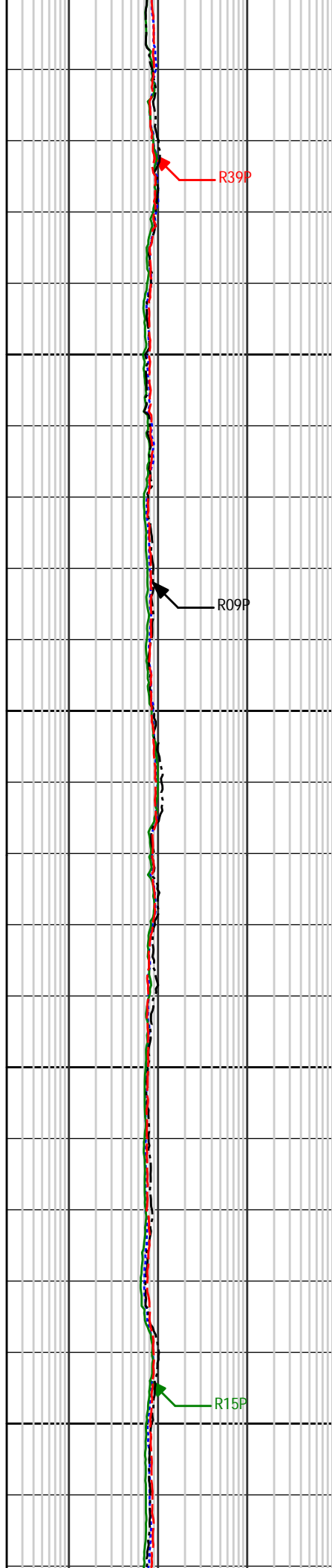

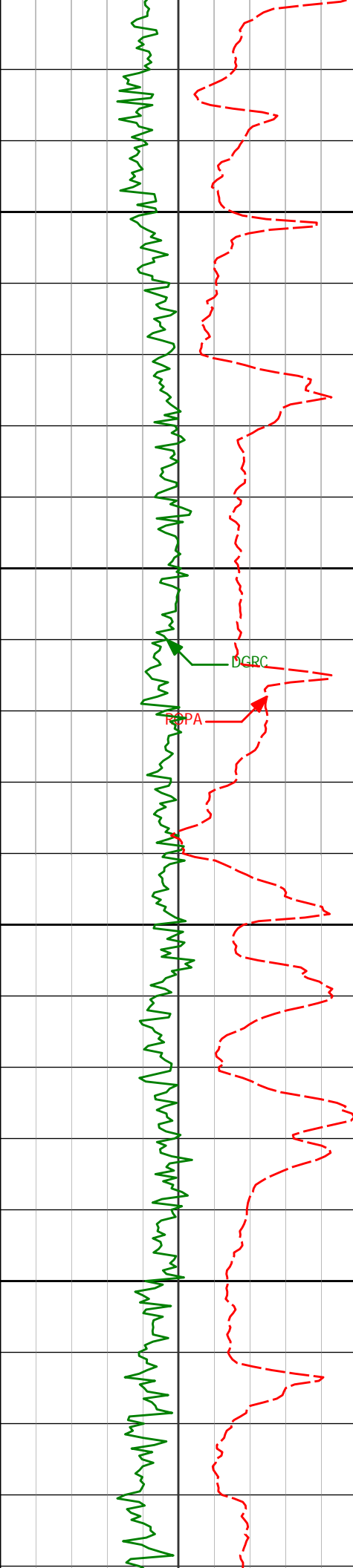

14100

14150

14200

14250

DCRC

R3PA

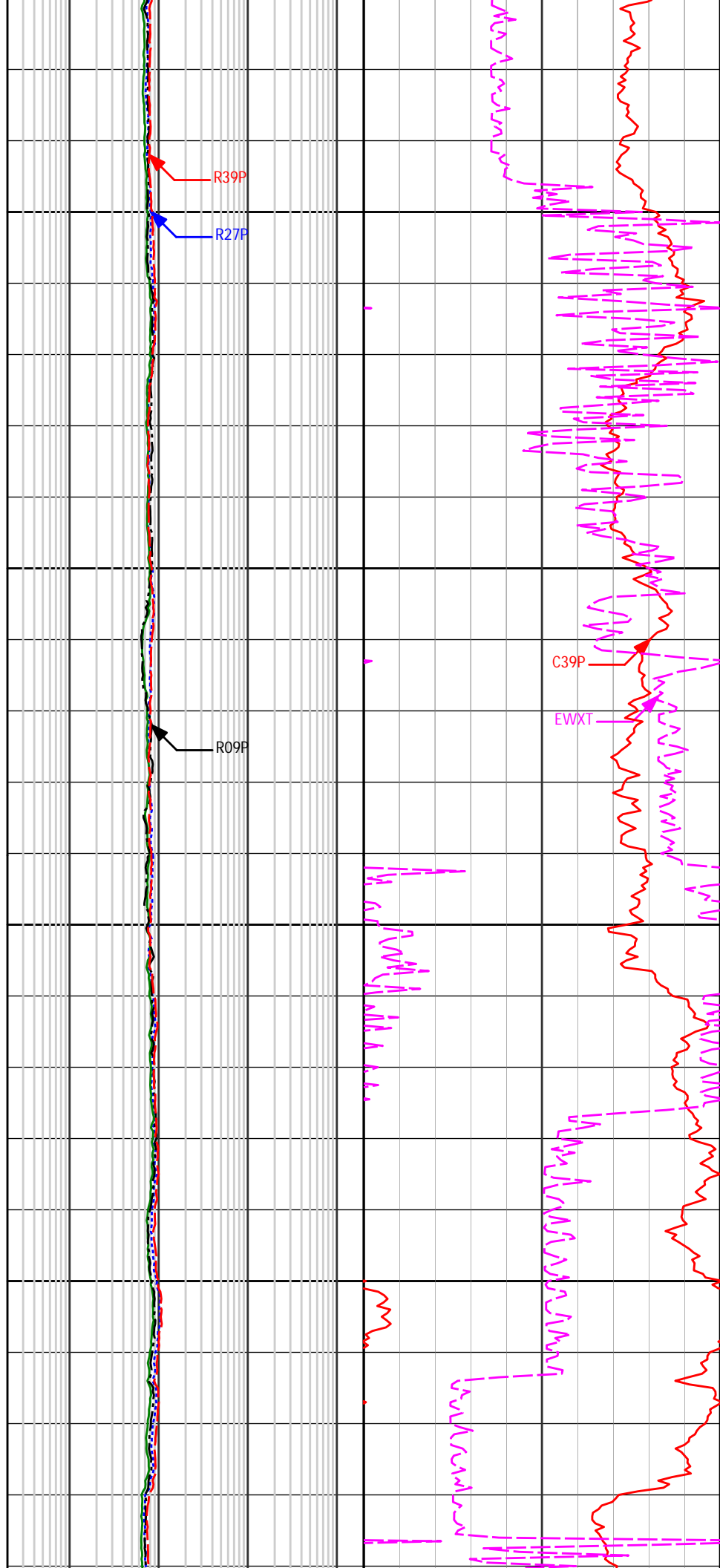

R39P

R27P

R09P

C39P

EWXT

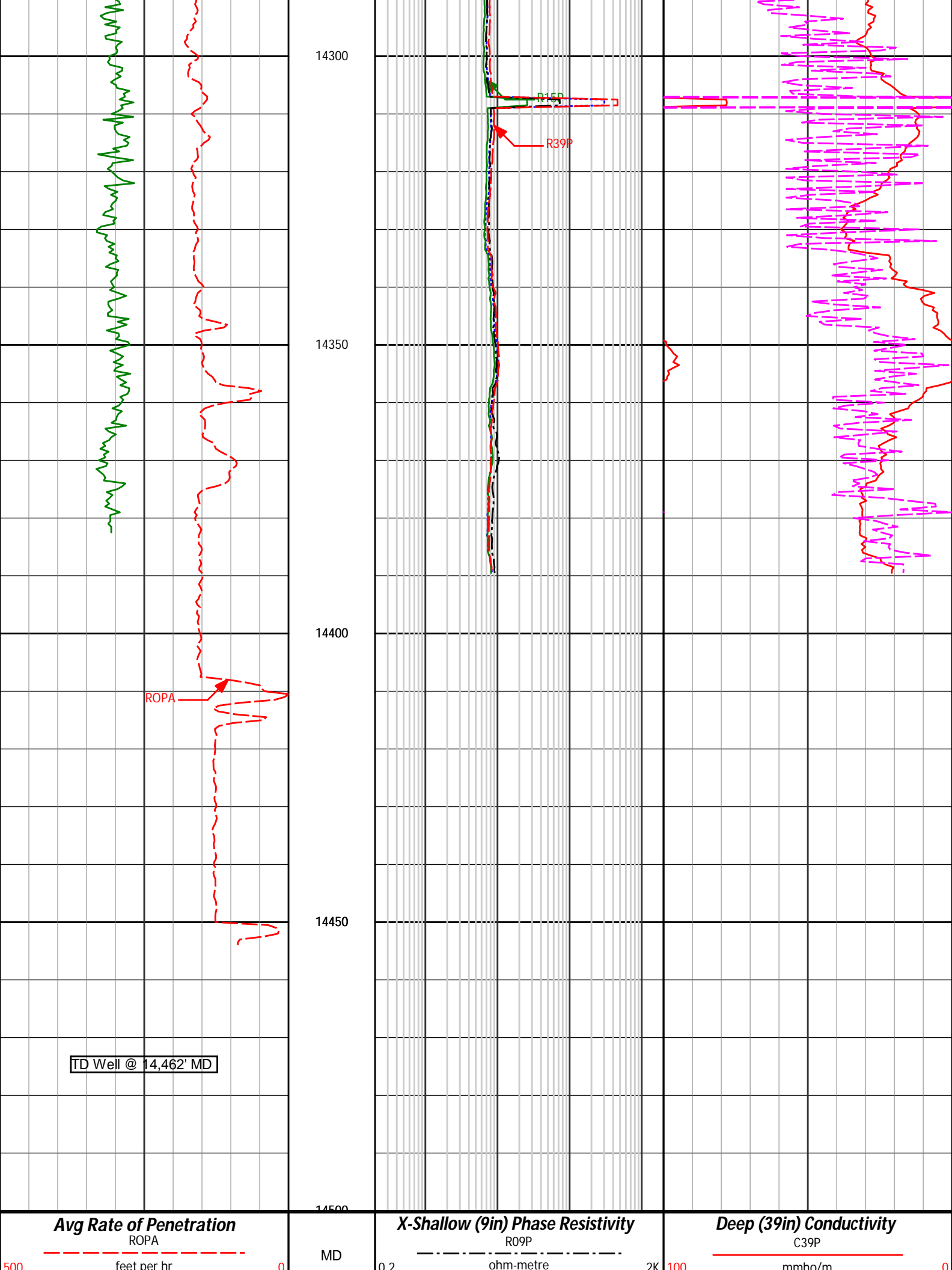

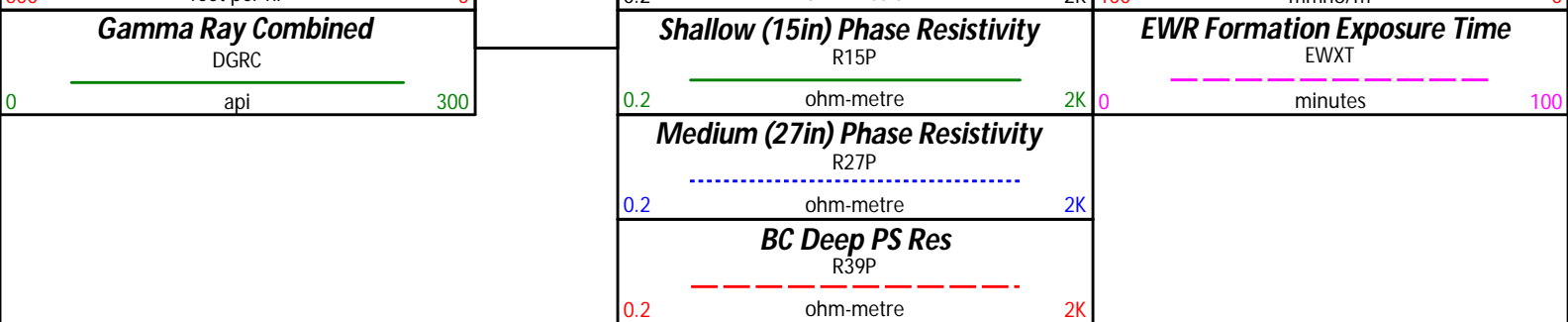

| | | | | | | | |
|----------|-------|--------|---------|-----------|----------|---------|-------|
| 4216.00 | 14.81 | 278.65 | 4157.40 | 72.75 S | 505.49 W | -72.75 | 4.57 |
| 4311.00 | 18.10 | 284.37 | 4248.50 | 67.27 S | 531.79 W | -67.27 | 3.85 |
| 4406.00 | 17.50 | 279.03 | 4338.96 | 61.36 S | 560.20 W | -61.36 | 1.83 |
| 4500.00 | 16.56 | 279.05 | 4428.84 | 57.04 S | 587.38 W | -57.04 | 1.00 |
| 4595.00 | 16.28 | 271.80 | 4519.97 | 54.49 S | 614.06 W | -54.49 | 2.18 |
| 4689.00 | 15.50 | 264.60 | 4610.39 | 55.26 S | 639.74 W | -55.26 | 2.25 |
| 4784.00 | 14.76 | 262.60 | 4702.09 | 58.01 S | 664.38 W | -58.01 | 0.95 |
| 4878.00 | 14.48 | 262.50 | 4793.05 | 61.09 S | 687.91 W | -61.09 | 0.30 |
| 4973.00 | 13.51 | 260.31 | 4885.23 | 64.50 S | 710.62 W | -64.50 | 1.16 |
| 5068.00 | 14.08 | 256.25 | 4977.49 | 69.12 S | 732.79 W | -69.12 | 1.18 |
| 5163.00 | 15.67 | 257.59 | 5069.30 | 74.63 S | 756.55 W | -74.63 | 1.71 |
| 5258.00 | 15.07 | 255.72 | 5160.91 | 80.43 S | 781.05 W | -80.43 | 0.82 |
| 5353.00 | 14.41 | 254.40 | 5252.78 | 86.66 S | 804.41 W | -86.66 | 0.78 |
| 5447.00 | 13.37 | 251.78 | 5344.03 | 93.20 S | 826.00 W | -93.20 | 1.30 |
| 5542.00 | 10.85 | 256.87 | 5436.91 | 98.67 S | 845.14 W | -98.67 | 2.88 |
| 5637.00 | 8.40 | 260.26 | 5530.57 | 101.87 S | 860.69 W | -101.87 | 2.64 |
| 5732.00 | 6.05 | 268.84 | 5624.81 | 103.15 S | 872.54 W | -103.15 | 2.71 |
| 5826.00 | 2.82 | 266.17 | 5718.51 | 103.40 S | 879.80 W | -103.40 | 3.45 |
| 5921.00 | 2.68 | 228.04 | 5813.41 | 105.04 S | 883.78 W | -105.04 | 1.90 |
| 6016.00 | 1.11 | 153.38 | 5908.37 | 107.35 S | 885.02 W | -107.35 | 2.75 |
| 6111.00 | 3.16 | 91.85 | 6003.31 | 108.26 S | 882.00 W | -108.26 | 2.95 |
| 6206.00 | 4.26 | 82.33 | 6098.11 | 107.88 S | 875.89 W | -107.88 | 1.33 |
| 6301.00 | 5.00 | 79.94 | 6192.80 | 106.68 S | 868.32 W | -106.68 | 0.80 |
| 6396.00 | 5.62 | 92.39 | 6287.39 | 106.16 S | 859.60 W | -106.16 | 1.37 |
| 6490.00 | 4.19 | 88.05 | 6381.05 | 106.23 S | 851.57 W | -106.23 | 1.56 |
| 6585.00 | 3.53 | 88.32 | 6475.83 | 106.03 S | 845.17 W | -106.03 | 0.70 |
| 6680.00 | 1.20 | 95.55 | 6570.74 | 106.04 S | 841.26 W | -106.04 | 2.47 |
| 6775.00 | 5.73 | 357.81 | 6665.58 | 101.39 S | 840.44 W | -101.39 | 6.33 |
| 6822.00 | 12.63 | 4.30 | 6711.95 | 93.91 S | 840.15 W | -93.91 | 14.83 |
| 6870.00 | 17.62 | 10.29 | 6758.28 | 81.52 S | 838.46 W | -81.52 | 10.87 |
| 6917.00 | 20.96 | 10.19 | 6802.63 | 66.25 S | 835.70 W | -66.25 | 7.11 |
| 6965.00 | 23.30 | 5.92 | 6847.10 | 48.35 S | 833.20 W | -48.35 | 5.92 |
| 7012.00 | 27.74 | 3.97 | 6889.50 | 28.18 S | 831.48 W | -28.18 | 9.60 |
| 7060.00 | 31.61 | 4.27 | 6931.20 | 4.49 S | 829.77 W | -4.49 | 8.08 |
| 7107.00 | 33.88 | 4.89 | 6970.73 | 20.85 N | 827.74 W | 20.85 | 4.88 |
| 7154.00 | 34.09 | 3.42 | 7009.70 | 47.05 N | 825.83 W | 47.05 | 1.80 |
| 7201.00 | 35.88 | 358.74 | 7048.22 | 73.97 N | 825.35 W | 73.97 | 6.87 |
| 7249.00 | 40.87 | 356.12 | 7085.84 | 103.72 N | 826.72 W | 103.72 | 10.92 |
| 7296.00 | 47.37 | 355.17 | 7119.56 | 136.33 N | 829.22 W | 136.33 | 13.92 |
| 7344.00 | 51.34 | 353.42 | 7150.82 | 172.56 N | 832.86 W | 172.56 | 8.71 |
| 7391.00 | 55.78 | 354.16 | 7178.73 | 210.14 N | 836.94 W | 210.14 | 9.55 |
| 7439.00 | 61.78 | 352.90 | 7203.60 | 250.90 N | 841.58 W | 250.90 | 12.68 |
| 7486.00 | 68.49 | 354.69 | 7223.35 | 293.27 N | 846.17 W | 293.27 | 14.69 |
| 7534.00 | 74.33 | 357.57 | 7238.66 | 338.64 N | 849.22 W | 338.64 | 13.42 |
| 7581.00 | 77.72 | 357.36 | 7250.00 | 384.20 N | 851.24 W | 384.20 | 7.24 |
| 7629.00 | 80.96 | 358.69 | 7258.88 | 431.33 N | 852.86 W | 431.33 | 7.28 |
| 7656.00 | 83.11 | 358.35 | 7262.62 | 458.06 N | 853.55 W | 458.06 | 8.04 |
| 7730.00 | 88.77 | 359.42 | 7267.86 | 531.83 N | 854.98 W | 531.83 | 7.78 |
| 7791.00 | 88.70 | 359.89 | 7269.21 | 592.82 N | 855.34 W | 592.82 | 0.78 |
| 7885.00 | 89.32 | 0.10 | 7270.83 | 686.80 N | 855.35 W | 686.80 | 0.69 |
| 7978.00 | 88.58 | 0.99 | 7272.53 | 779.78 N | 854.47 W | 779.78 | 1.24 |
| 8072.00 | 88.70 | 1.81 | 7274.76 | 873.72 N | 852.17 W | 873.72 | 0.89 |
| 8134.00 | 88.70 | 0.79 | 7276.17 | 935.69 N | 850.77 W | 935.69 | 1.65 |
| 8227.00 | 89.88 | 2.52 | 7277.32 | 1028.64 N | 848.09 W | 1028.64 | 2.25 |
| 8321.00 | 90.68 | 1.46 | 7276.86 | 1122.58 N | 844.82 W | 1122.58 | 1.41 |
| 8383.00 | 89.75 | 2.05 | 7276.63 | 1184.55 N | 842.93 W | 1184.55 | 1.77 |
| 8445.00 | 90.49 | 1.57 | 7276.50 | 1246.52 N | 840.98 W | 1246.52 | 1.42 |
| 8539.00 | 90.43 | 2.41 | 7275.74 | 1340.46 N | 837.71 W | 1340.46 | 0.90 |
| 8632.00 | 90.12 | 1.04 | 7275.29 | 1433.41 N | 834.92 W | 1433.41 | 1.52 |
| 8726.00 | 88.45 | 359.22 | 7276.45 | 1527.40 N | 834.71 W | 1527.40 | 2.62 |
| 8819.00 | 90.62 | 359.03 | 7277.21 | 1620.38 N | 836.13 W | 1620.38 | 2.33 |
| 8913.00 | 90.12 | 1.46 | 7276.60 | 1714.37 N | 835.72 W | 1714.37 | 2.64 |
| 9006.00 | 89.38 | 359.80 | 7277.00 | 1807.36 N | 834.70 W | 1807.36 | 1.95 |
| 9099.00 | 88.21 | 358.81 | 7278.95 | 1900.33 N | 835.83 W | 1900.33 | 1.65 |
| 9193.00 | 90.06 | 1.31 | 7280.37 | 1994.31 N | 835.73 W | 1994.31 | 3.31 |
| 9285.00 | 89.51 | 1.58 | 7280.71 | 2086.28 N | 833.41 W | 2086.28 | 0.67 |
| 9379.00 | 88.89 | 0.90 | 7282.03 | 2180.24 N | 831.37 W | 2180.24 | 0.98 |
| 9472.00 | 89.32 | 1.76 | 7283.48 | 2273.21 N | 829.21 W | 2273.21 | 1.04 |
| 9567.00 | 88.46 | 0.39 | 7285.33 | 2368.17 N | 827.43 W | 2368.17 | 1.71 |
| 9661.00 | 88.52 | 1.12 | 7287.81 | 2462.13 N | 826.19 W | 2462.13 | 0.78 |
| 9756.00 | 88.08 | 359.12 | 7290.63 | 2557.08 N | 825.99 W | 2557.08 | 2.15 |
| 9851.00 | 87.53 | 359.04 | 7294.26 | 2652.00 N | 827.52 W | 2652.00 | 0.59 |
| 9945.00 | 88.76 | 358.16 | 7297.30 | 2745.92 N | 829.82 W | 2745.92 | 1.61 |
| 10040.00 | 89.57 | 1.10 | 7298.69 | 2840.89 N | 830.43 W | 2840.89 | 3.20 |

| | | | | | | | |
|----------|-------|--------|---------|-----------|----------|---------|------|
| 10135.00 | 91.17 | 1.97 | 7298.07 | 2935.85 N | 827.89 W | 2935.85 | 1.92 |
| 10230.00 | 90.62 | 2.76 | 7296.59 | 3030.76 N | 823.98 W | 3030.76 | 1.02 |
| 10325.00 | 91.85 | 1.18 | 7294.54 | 3125.68 N | 820.72 W | 3125.68 | 2.11 |
| 10420.00 | 92.03 | 1.30 | 7291.32 | 3220.60 N | 818.67 W | 3220.60 | 0.23 |
| 10515.00 | 91.73 | 1.17 | 7288.21 | 3315.53 N | 816.62 W | 3315.53 | 0.35 |
| 10609.00 | 89.57 | 359.80 | 7287.15 | 3409.51 N | 815.82 W | 3409.51 | 2.72 |
| 10704.00 | 90.62 | 0.04 | 7286.99 | 3504.51 N | 815.95 W | 3504.51 | 1.13 |
| 10799.00 | 90.86 | 359.03 | 7285.77 | 3599.50 N | 816.72 W | 3599.50 | 1.10 |
| 10894.00 | 90.99 | 357.80 | 7284.23 | 3694.45 N | 819.35 W | 3694.45 | 1.29 |
| 10988.00 | 90.00 | 357.66 | 7283.42 | 3788.37 N | 823.07 W | 3788.37 | 1.06 |
| 11083.00 | 90.19 | 358.19 | 7283.26 | 3883.30 N | 826.51 W | 3883.30 | 0.59 |
| 11177.00 | 88.21 | 356.26 | 7284.58 | 3977.18 N | 831.06 W | 3977.18 | 2.93 |
| 11272.00 | 89.51 | 356.07 | 7286.47 | 4071.94 N | 837.41 W | 4071.94 | 1.38 |
| 11366.00 | 90.31 | 355.77 | 7286.62 | 4165.70 N | 844.09 W | 4165.70 | 0.91 |
| 11461.00 | 91.30 | 358.35 | 7285.29 | 4260.56 N | 848.97 W | 4260.56 | 2.91 |
| 11556.00 | 92.10 | 358.38 | 7282.48 | 4355.48 N | 851.67 W | 4355.48 | 0.84 |
| 11651.00 | 92.84 | 0.07 | 7278.39 | 4450.38 N | 852.96 W | 4450.38 | 1.94 |
| 11746.00 | 92.41 | 358.63 | 7274.04 | 4545.27 N | 854.04 W | 4545.27 | 1.58 |
| 11841.00 | 91.55 | 0.61 | 7270.76 | 4640.20 N | 854.67 W | 4640.20 | 2.28 |
| 11935.00 | 90.87 | 359.42 | 7268.78 | 4734.18 N | 854.64 W | 4734.18 | 1.45 |
| 12030.00 | 89.94 | 358.38 | 7268.12 | 4829.16 N | 856.47 W | 4829.16 | 1.47 |
| 12125.00 | 88.83 | 357.73 | 7269.14 | 4924.10 N | 859.69 W | 4924.10 | 1.36 |
| 12220.00 | 90.00 | 357.70 | 7270.11 | 5019.01 N | 863.48 W | 5019.01 | 1.24 |
| 12314.00 | 90.12 | 359.75 | 7270.01 | 5112.99 N | 865.58 W | 5112.99 | 2.18 |
| 12409.00 | 90.56 | 2.01 | 7269.45 | 5207.97 N | 864.12 W | 5207.97 | 2.43 |
| 12504.00 | 91.48 | 2.46 | 7267.76 | 5302.88 N | 860.41 W | 5302.88 | 1.08 |
| 12599.00 | 89.81 | 359.61 | 7266.69 | 5397.84 N | 858.70 W | 5397.84 | 3.48 |
| 12694.00 | 88.21 | 359.15 | 7268.32 | 5492.82 N | 859.73 W | 5492.82 | 1.76 |
| 12789.00 | 89.51 | 358.22 | 7270.22 | 5587.77 N | 861.91 W | 5587.77 | 1.68 |
| 12884.00 | 90.06 | 359.39 | 7270.57 | 5682.75 N | 863.89 W | 5682.75 | 1.36 |
| 12978.00 | 89.51 | 359.01 | 7270.93 | 5776.74 N | 865.21 W | 5776.74 | 0.72 |
| 13073.00 | 90.31 | 1.43 | 7271.08 | 5871.73 N | 864.85 W | 5871.73 | 2.69 |
| 13168.00 | 90.25 | 1.11 | 7270.62 | 5966.71 N | 862.75 W | 5966.71 | 0.35 |
| 13263.00 | 89.88 | 2.07 | 7270.52 | 6061.67 N | 860.12 W | 6061.67 | 1.08 |
| 13358.00 | 90.37 | 2.73 | 7270.31 | 6156.59 N | 856.14 W | 6156.58 | 0.87 |
| 13453.00 | 88.95 | 2.76 | 7270.88 | 6251.47 N | 851.60 W | 6251.47 | 1.49 |
| 13548.00 | 89.82 | 3.34 | 7271.90 | 6346.33 N | 846.55 W | 6346.33 | 1.10 |
| 13642.00 | 89.69 | 2.57 | 7272.31 | 6440.20 N | 841.69 W | 6440.20 | 0.83 |
| 13737.00 | 89.07 | 3.46 | 7273.33 | 6535.07 N | 836.70 W | 6535.07 | 1.13 |
| 13832.00 | 88.58 | 2.34 | 7275.28 | 6629.92 N | 831.89 W | 6629.92 | 1.28 |
| 13927.00 | 90.87 | 3.00 | 7275.73 | 6724.81 N | 827.47 W | 6724.81 | 2.50 |
| 14022.00 | 91.42 | 3.35 | 7273.84 | 6819.65 N | 822.21 W | 6819.65 | 0.69 |
| 14117.00 | 91.17 | 1.69 | 7271.68 | 6914.53 N | 818.04 W | 6914.53 | 1.77 |
| 14212.00 | 90.18 | 1.22 | 7270.56 | 7009.49 N | 815.63 W | 7009.49 | 1.15 |
| 14306.00 | 89.94 | 1.02 | 7270.46 | 7103.47 N | 813.79 W | 7103.47 | 0.34 |
| 14401.00 | 89.07 | 359.28 | 7271.28 | 7198.46 N | 813.55 W | 7198.46 | 2.05 |
| 14452.00 | 89.07 | 359.28 | 7272.10 | 7249.45 N | 814.19 W | 7249.45 | 0.01 |

CALCULATION BASED ON MINIMUM CURVATURE METHOD

**SURVEY COORDINATES RELATIVE TO WELL SYSTEM REFERENCE POINT
TVD VALUES GIVEN RELATIVE TO DRILLING MEASUREMENT POINT**

**VERTICAL SECTION RELATIVE TO WELL HEAD
VERTICAL SECTION IS COMPUTED ALONG A DIRECTION OF 0.00 DEGREES (TRUE)
A TOTAL CORRECTION OF 8.52 DEG FROM MAGNETIC NORTH TO TRUE NORTH HAS BEEN APPLIED**

**HORIZONTAL DISPLACEMENT IS RELATIVE TO THE WELL HEAD.
HORIZONTAL DISPLACEMENT(CLOSURE) AT 14452.00 FEET
IS 7295.03 FEET ALONG 353.59 DEGREES (TRUE)**

**Surveys are tied onto surface gyro's.
Final survey is a projection to bit.**