



# VDL CCL GAMMA RAY CEMENT BOND LOG

Pioneer Energy Services

Company	KERR-MCGEE OIL & GAS ONSHORE LP	Company	KERR-MCGEE OIL & GAS ONSHORE LP
Well	GEORGE NISHIMOTO GU #1	Well	GEORGE NISHIMOTO GU #1
Field	WATTENBERG	Field	WATTENBERG
County	WELD	County	WELD
State	COLORADO	State	COLORADO
Location:	API # : 05123083400000	Other Services	
SEC 36	TWP 3N	RGE 67W	
PERM. DATUM	GL	Elevation	4824'
Log Measured From	KB	D.F.	4833'
Drilling Measured From	KB	G.L.	4824'
PERF.			
Date	10-31-13		
Run Number	ONE		
Depth Driller	7864'		
Depth Logger	7640'		
Bottom Logged Interval	7629'		
Top Log Interval	20'		
Open Hole Size	7.875"		
Type Fluid	WATER		
Density / Viscosity	NA		
Max. Recorded Temp.	188 DEG. F		
Estimated Cement Top	7090'		
Time Well Ready	NA		
Time Logger on Bottom	NA		
Equipment Number	9605		
Location	FT MORGAN		
Recorded By	TODD YOUNG		
Witnessed By	DAVE DONAHO		
Borehole Record		Tubing Record	
Run Number	Bit	From	To
Casing Record	Size	Wgt/Ft	Top
Surface String			
Prot. String	4.5"	10.5#	SURFACE
Production String			TD
Liner			

<<< Fold Here >>>

All interpretations are opinions based on inferences from electrical or other measurements and we cannot and do not guarantee the accuracy or correctness of any interpretation, and we shall not, except in the case of gross or willful negligence on our part, be liable or responsible for any loss, costs, damages, or expenses incurred or sustained by anyone resulting from any interpretation made by any of our officers, agents or employees. These interpretations are also subject to our general terms and conditions set out in our current Price Schedule.

## Comments

SO # 2-204852

THANK YOU FOR USING  
PIONEER ENERGY SERVICES

Sensor	Offset (ft)	Schematic	Description	Len (ft)	OD (in)	Wt (lb)
CCL	19.98		CCL-titan01 (01t)	1.92	2.75	

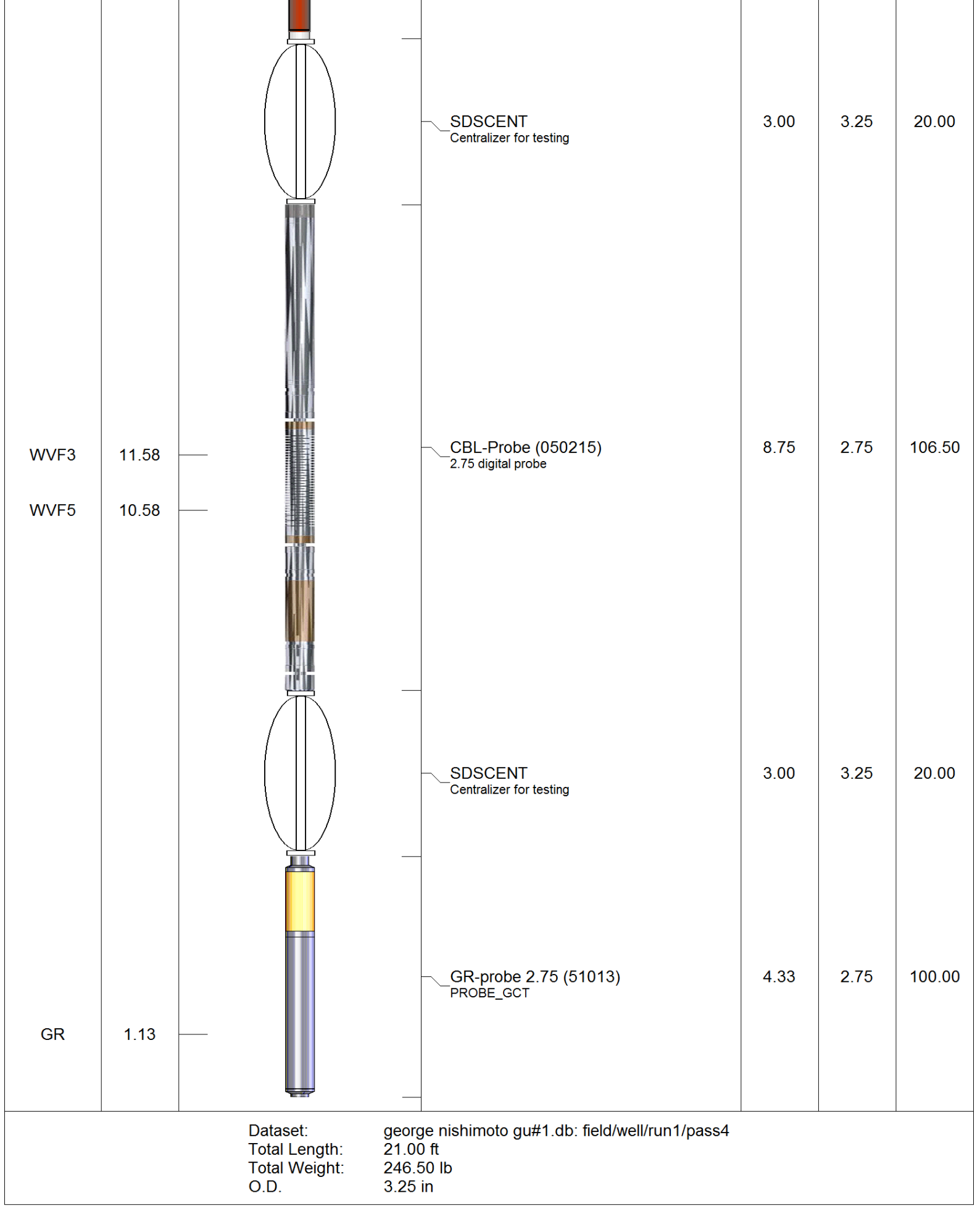

9	Collar Locator	-1	LTEN	0	Amplified Amplitude (mV)	10	200	Variable Density	1200
0	Gamma Ray (GAPI)	300	0	(lb)2000	0	Amplitude (mV)	100		

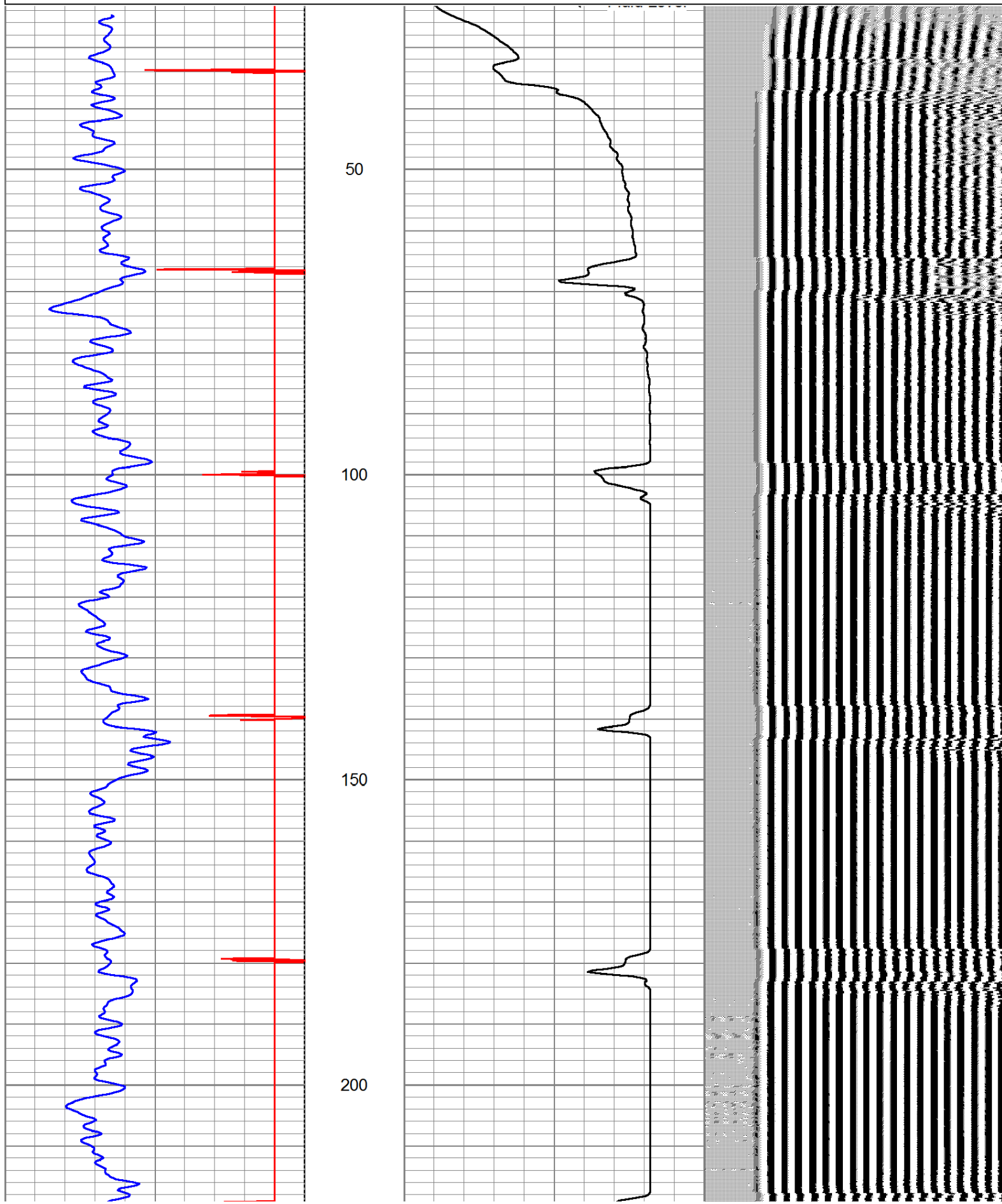

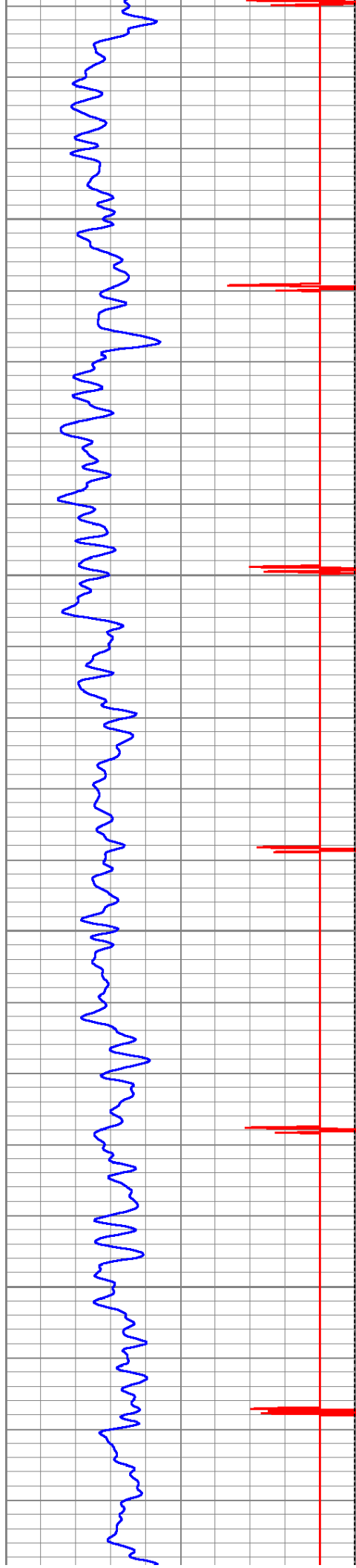

250

300

350

400

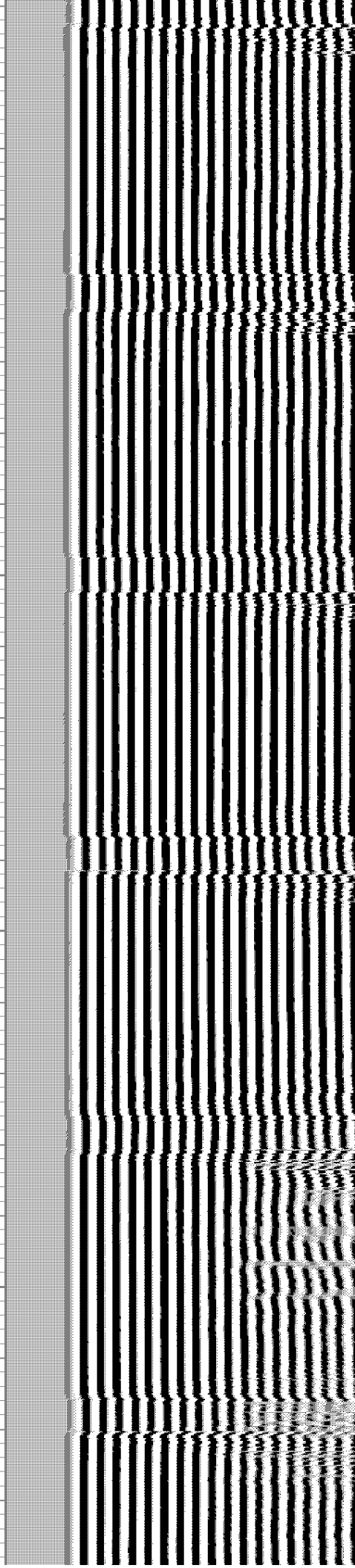
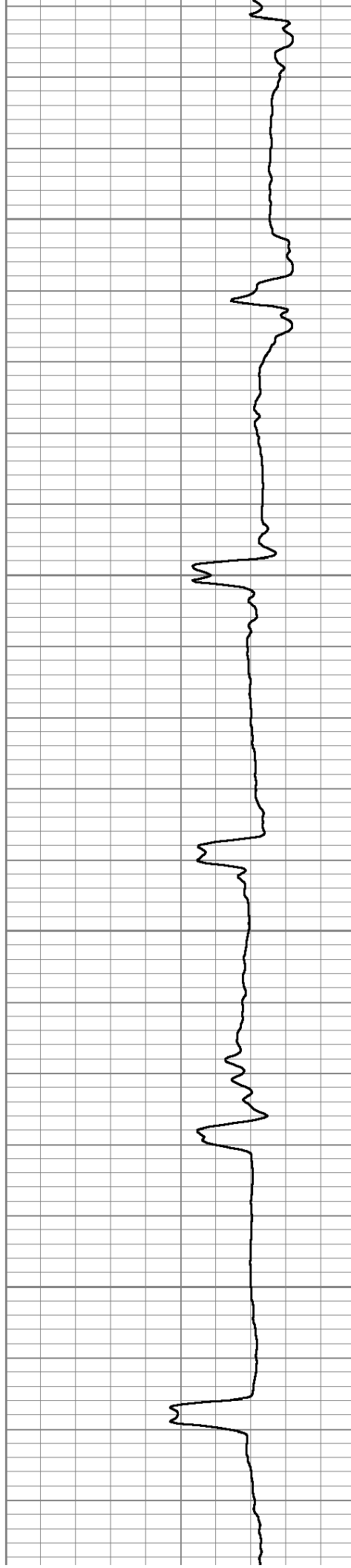



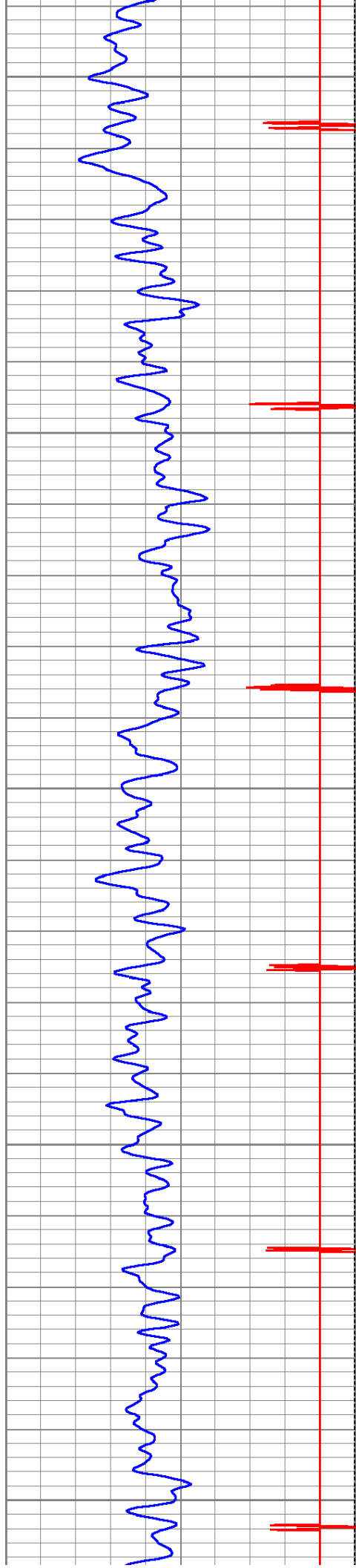

450

500

550

600

650

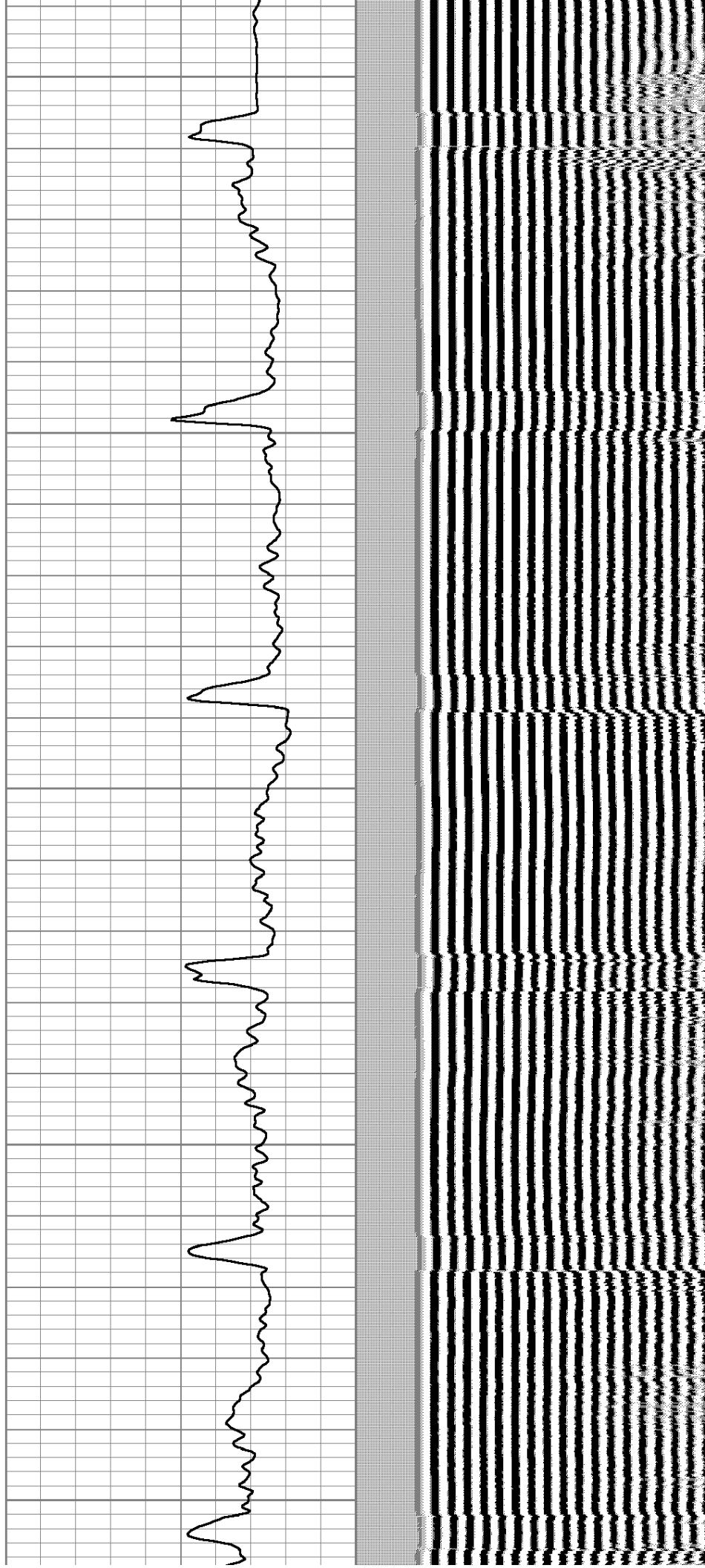

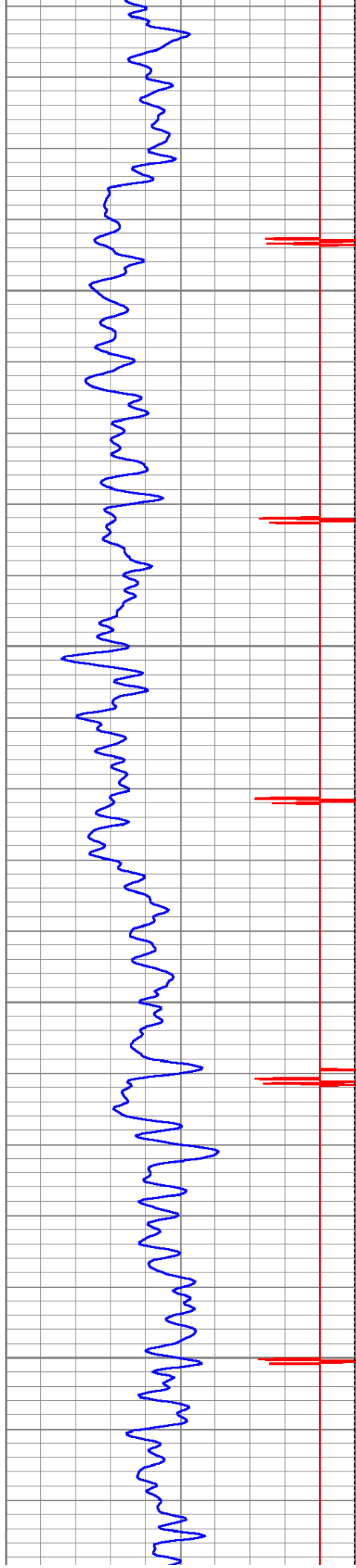

700

750

800

850

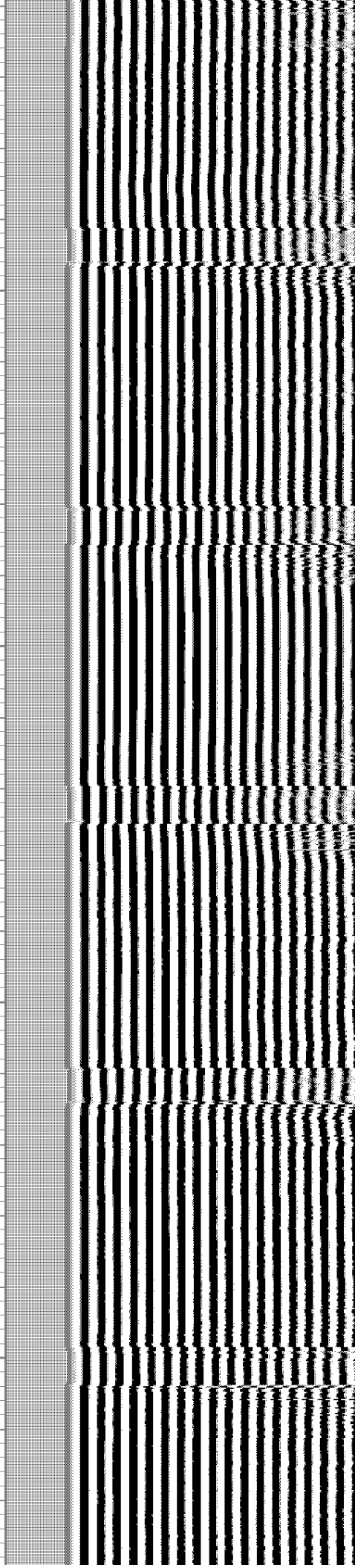

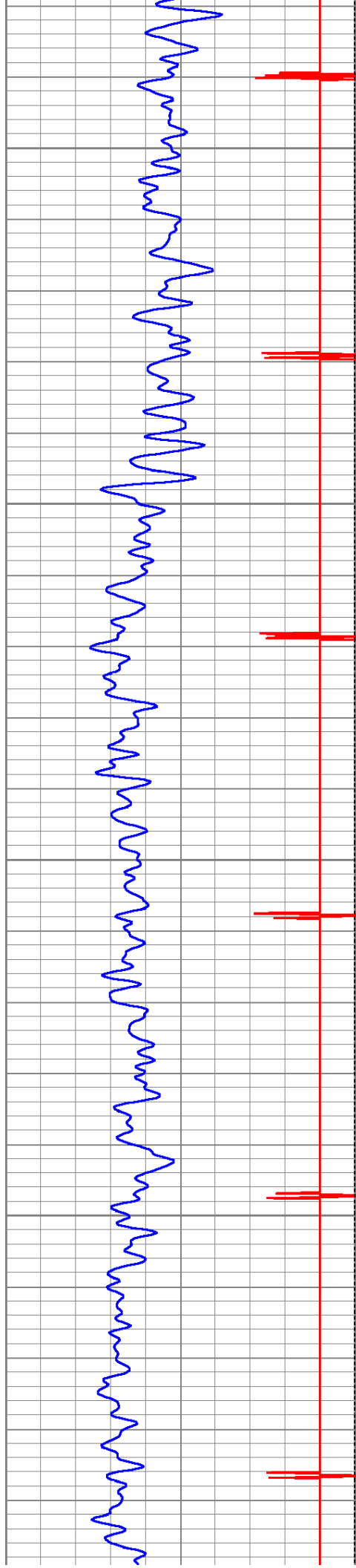

900

950

1000

1050

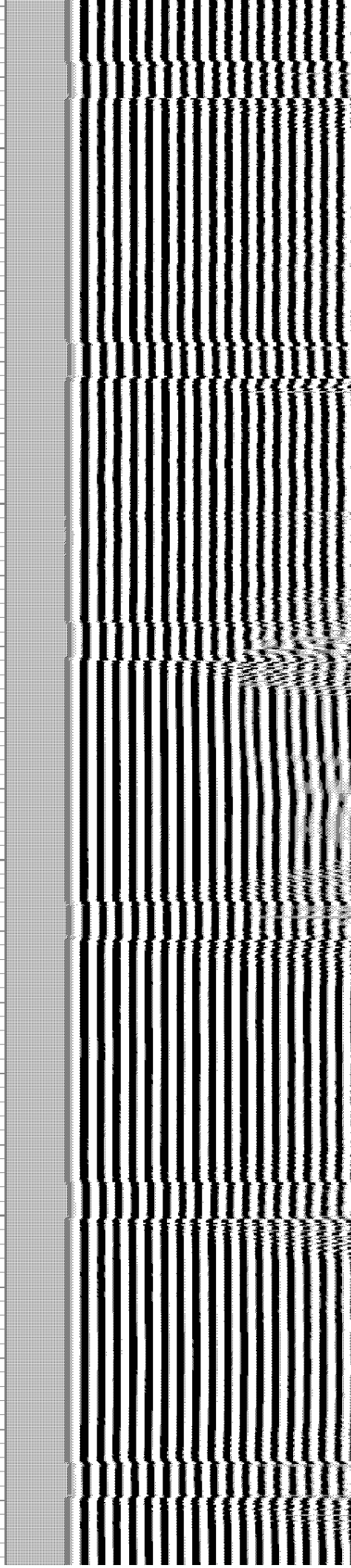
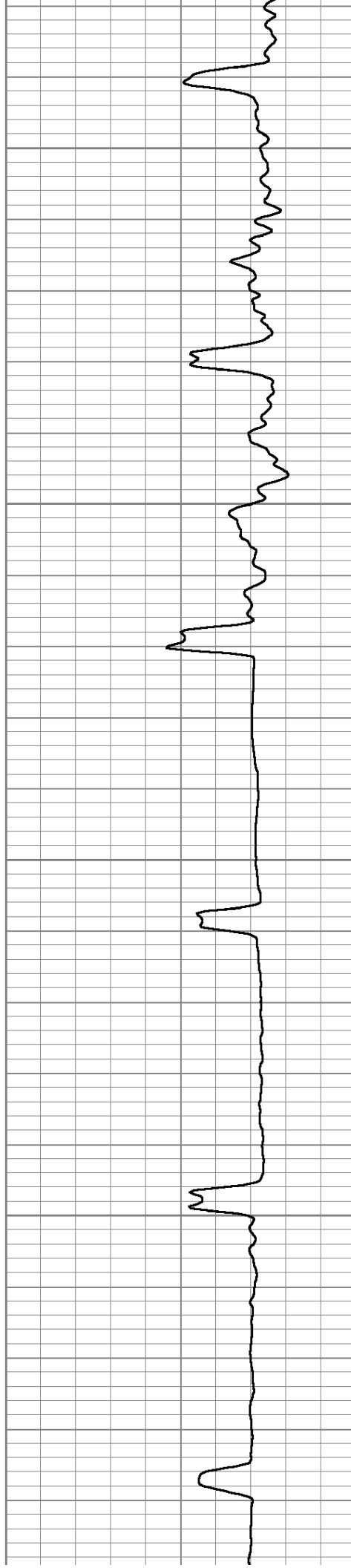



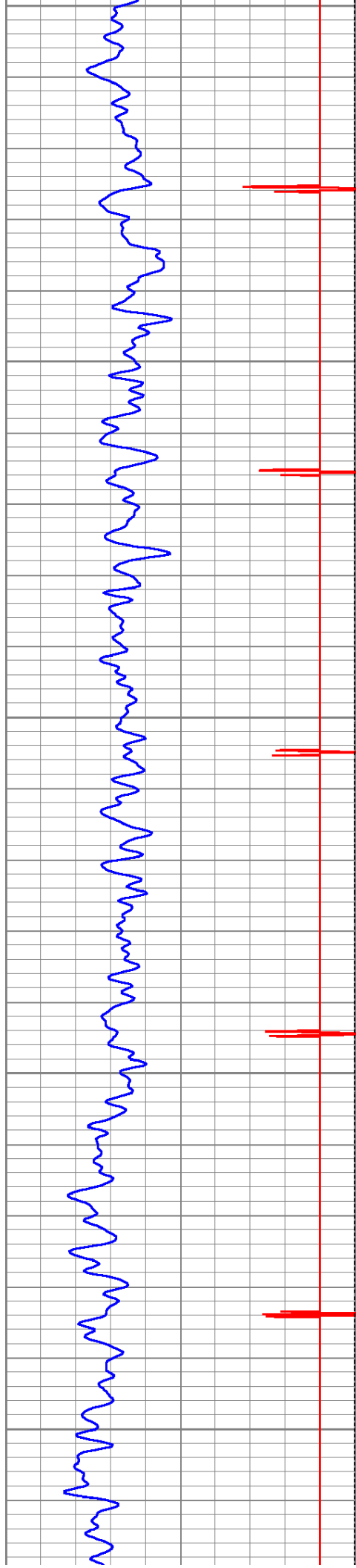

1100  
1150  
1200  
1250  
1300

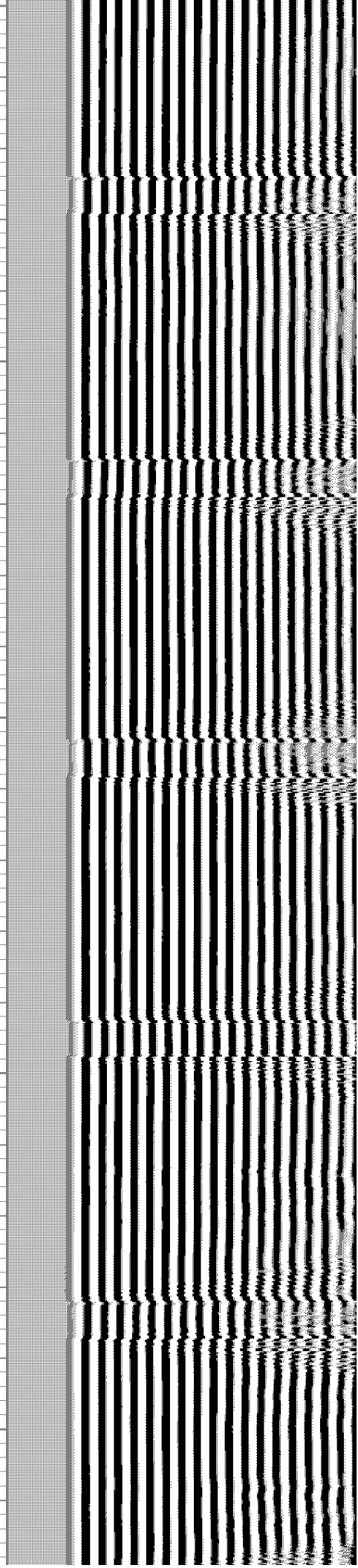
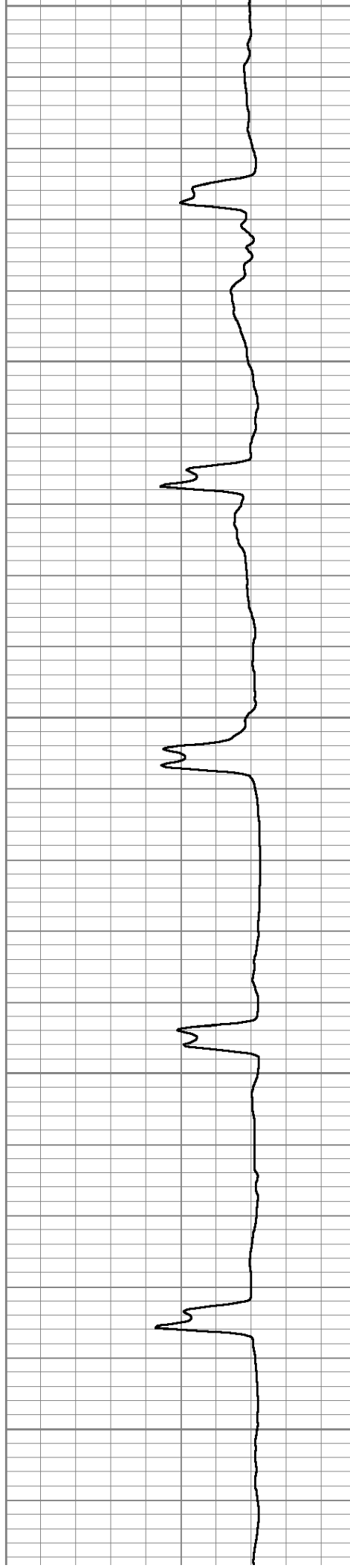



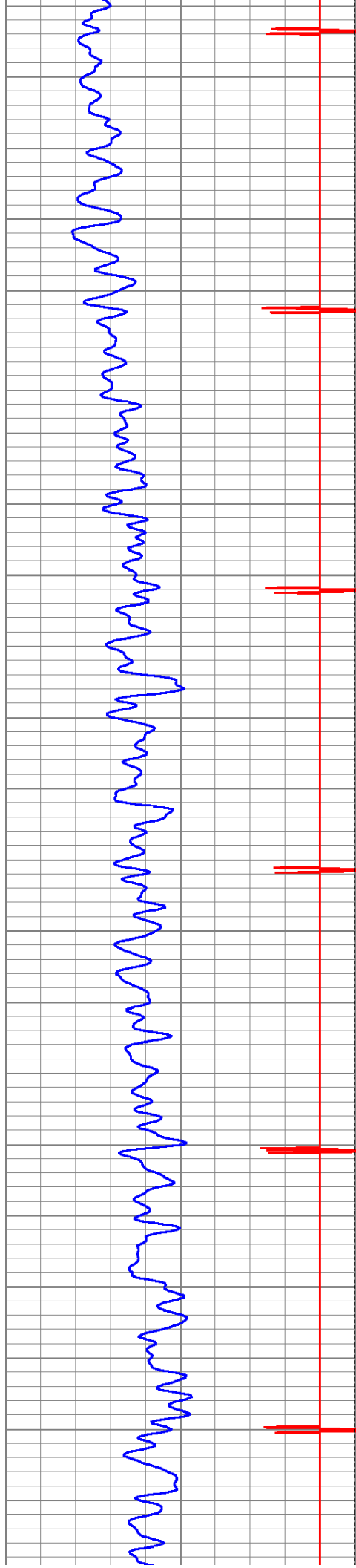

1350

1400

1450

1500

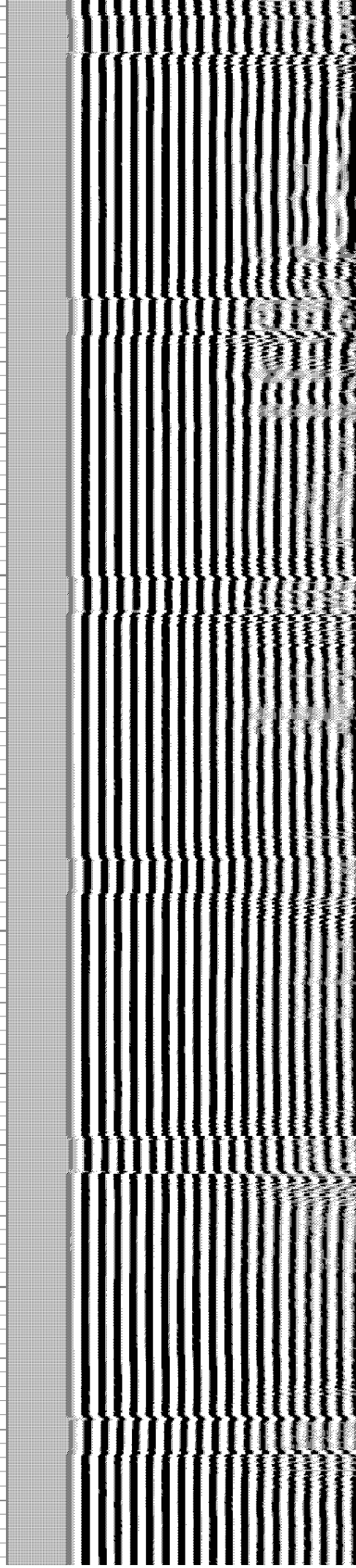
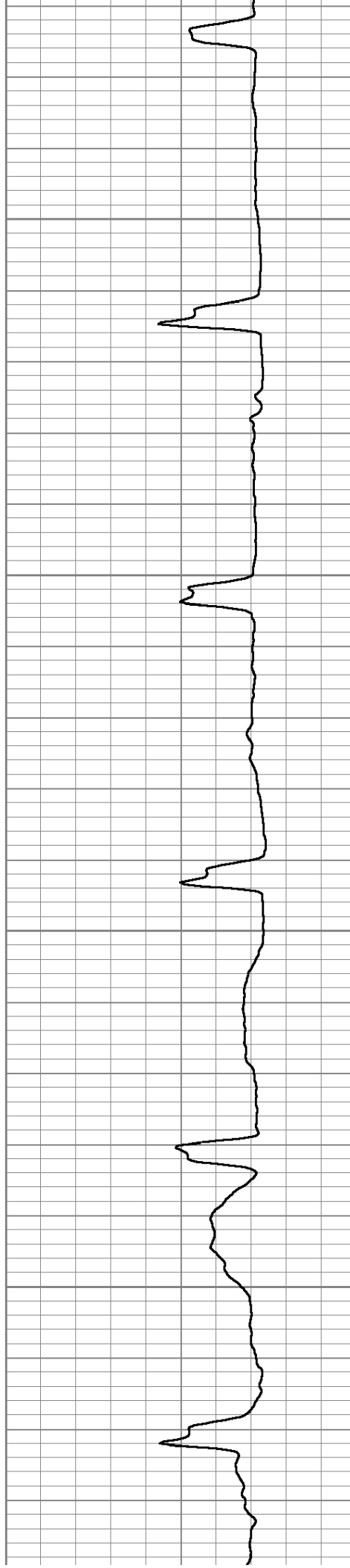

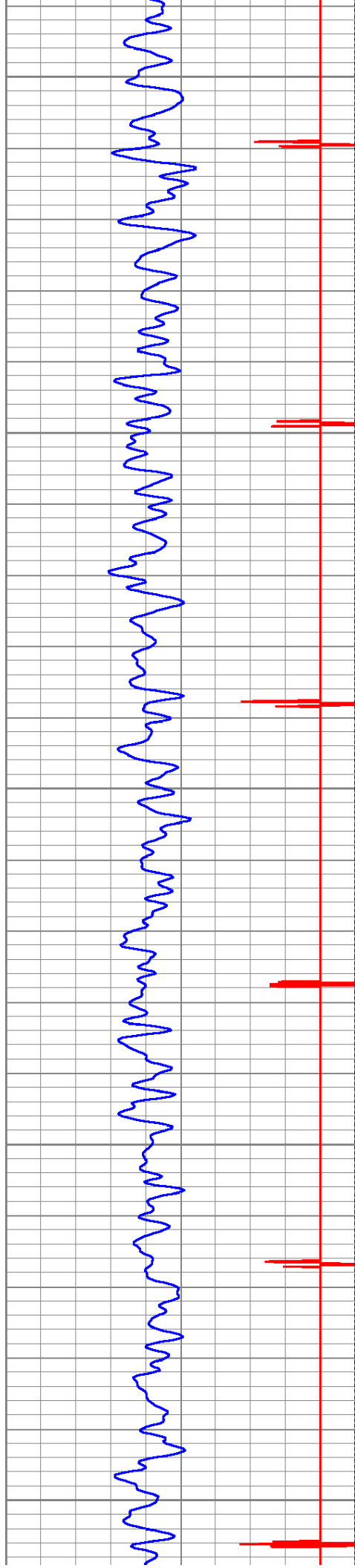

1550

1600

1650

1700

1750

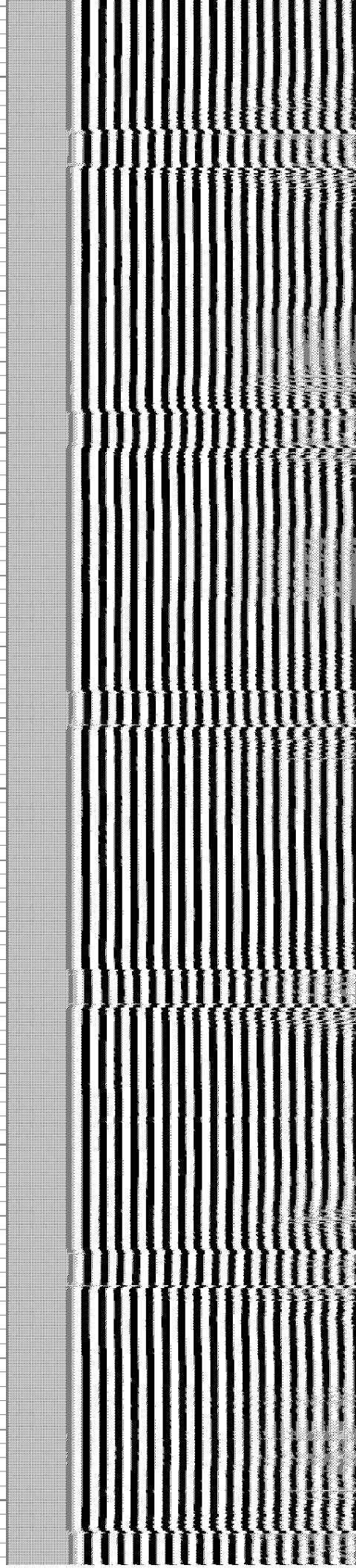
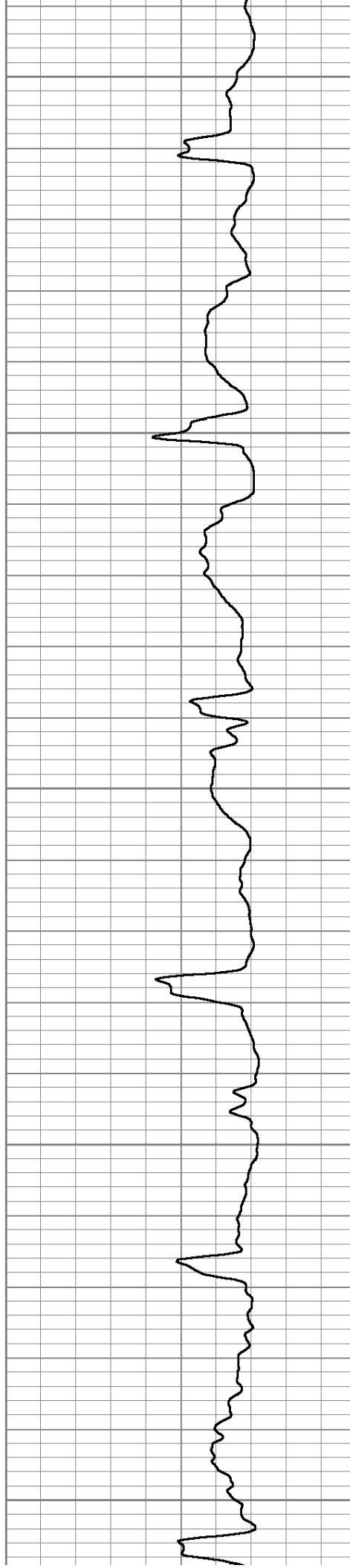



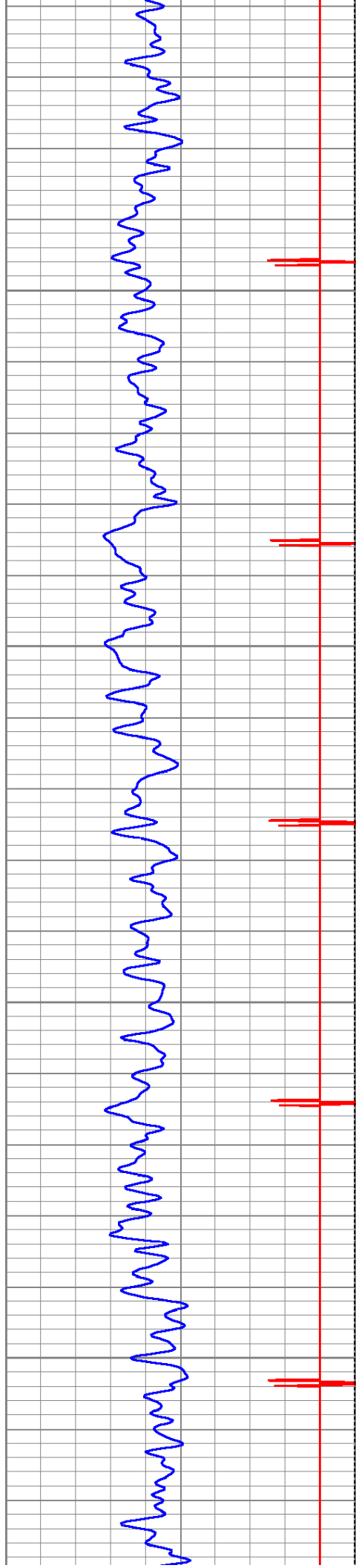

1800

1850

1900

1950

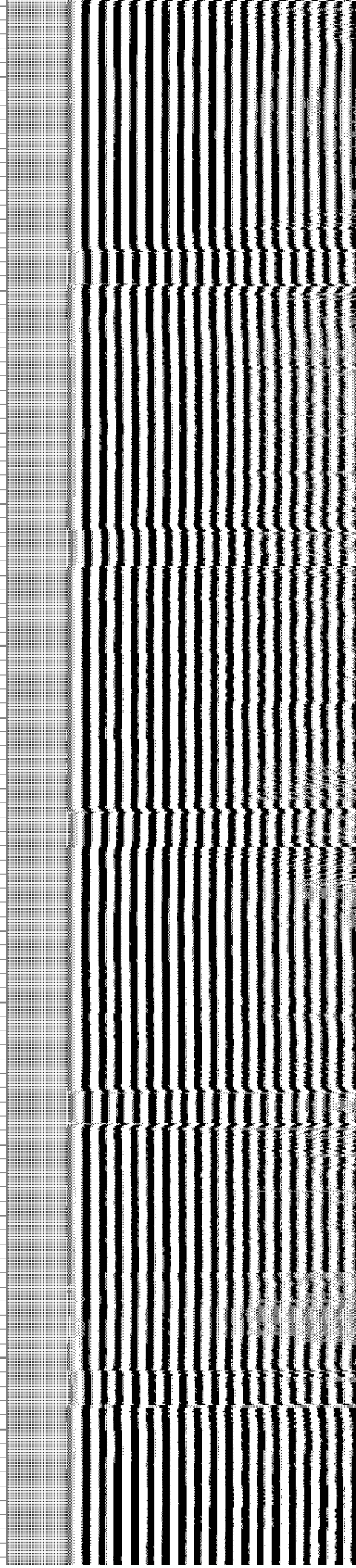
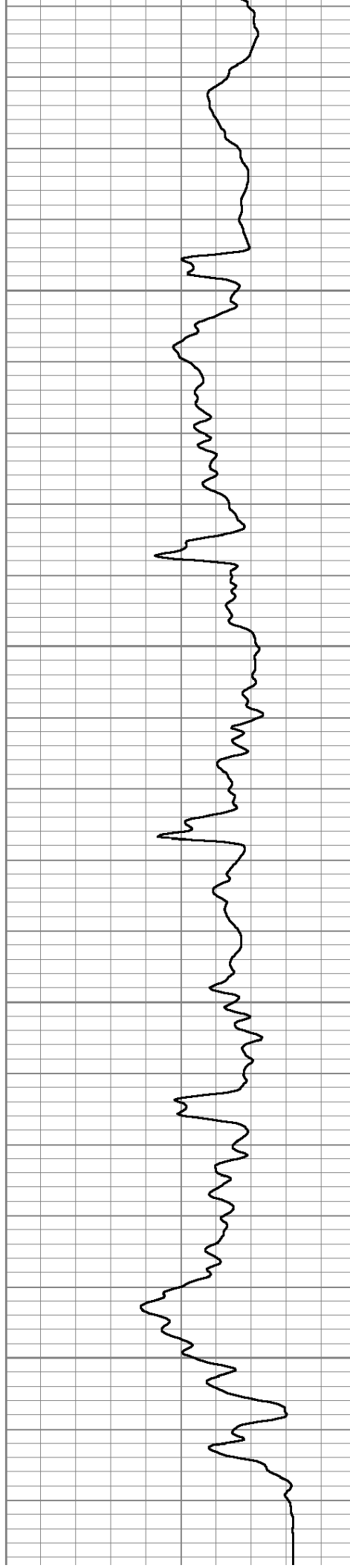

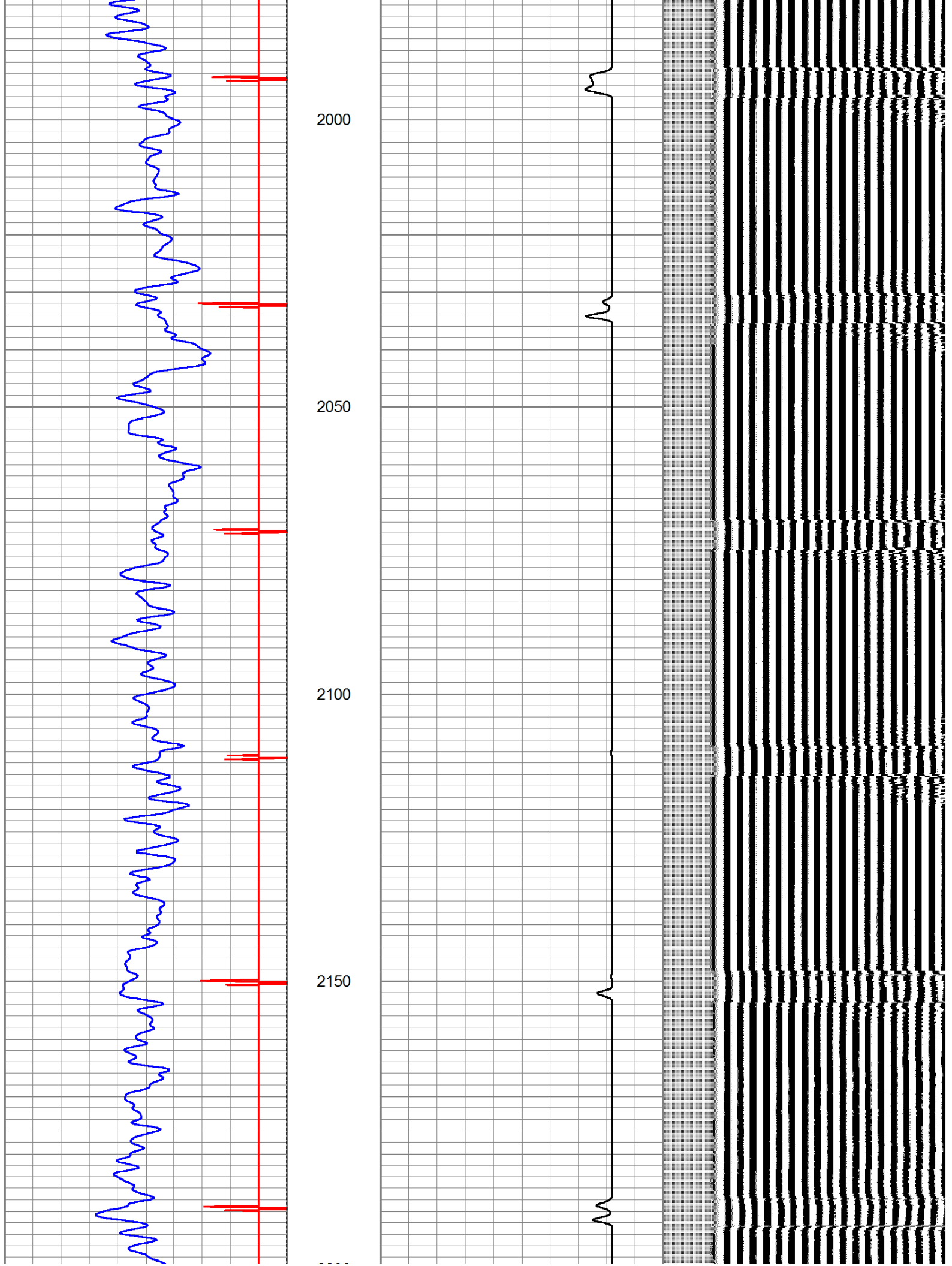



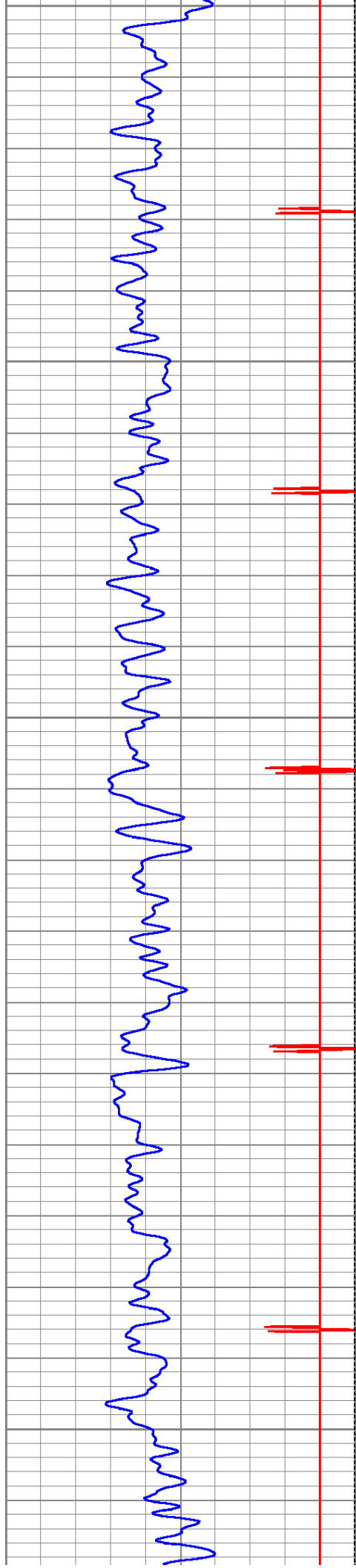

2200

2250

2300

2350

2400

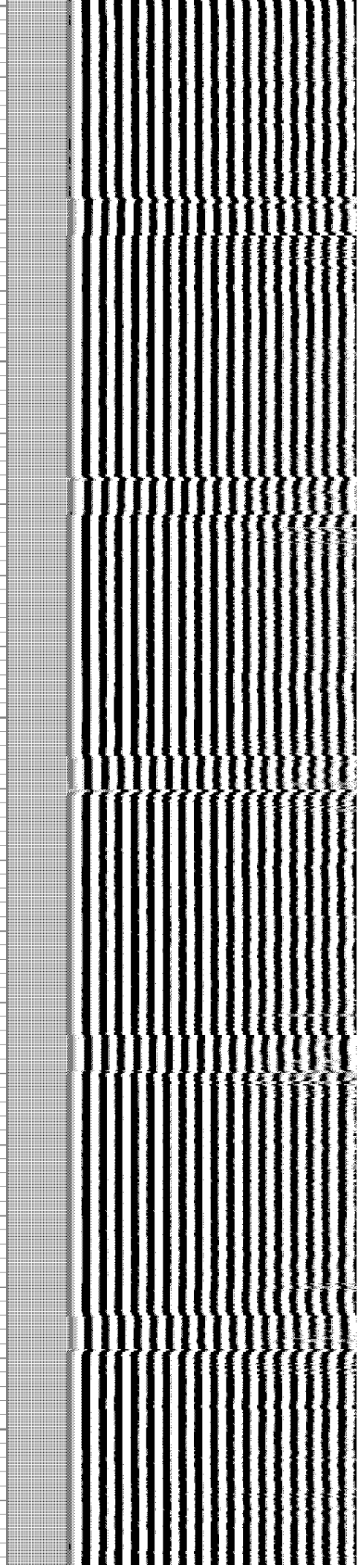
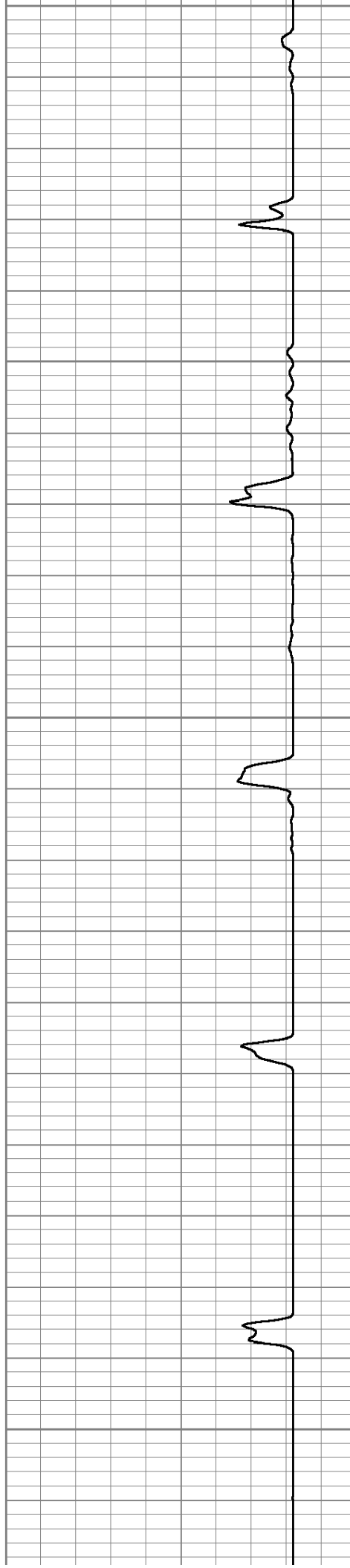

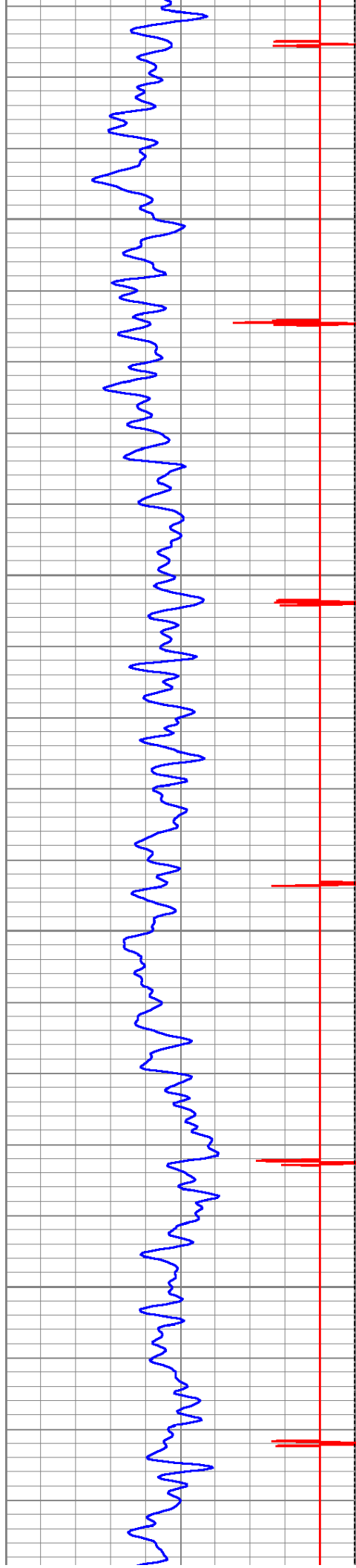

2450

2500

2550

2600

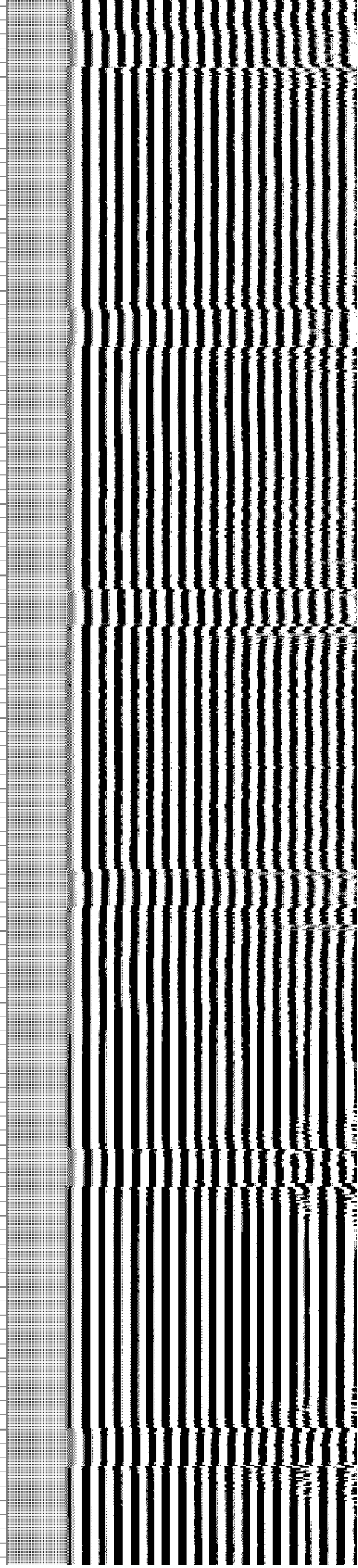
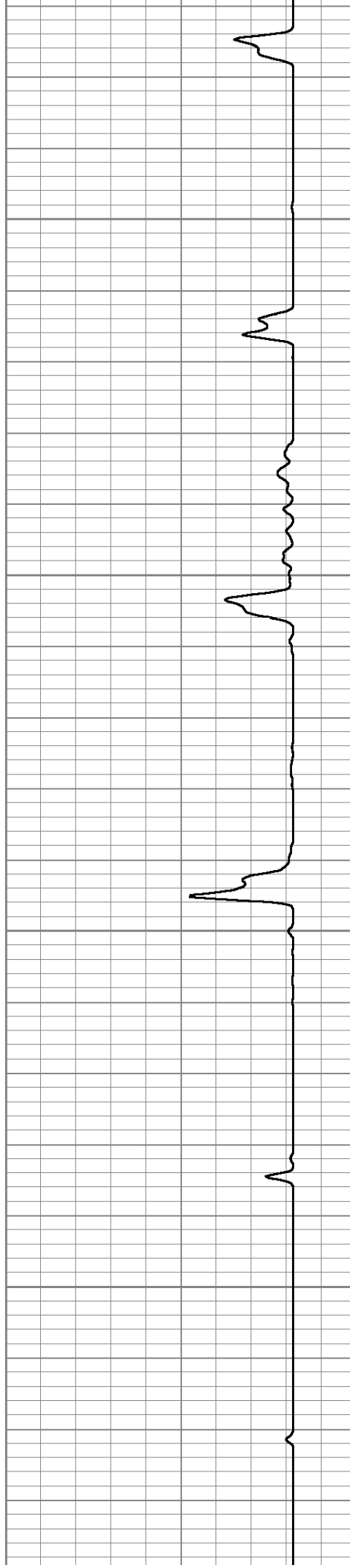

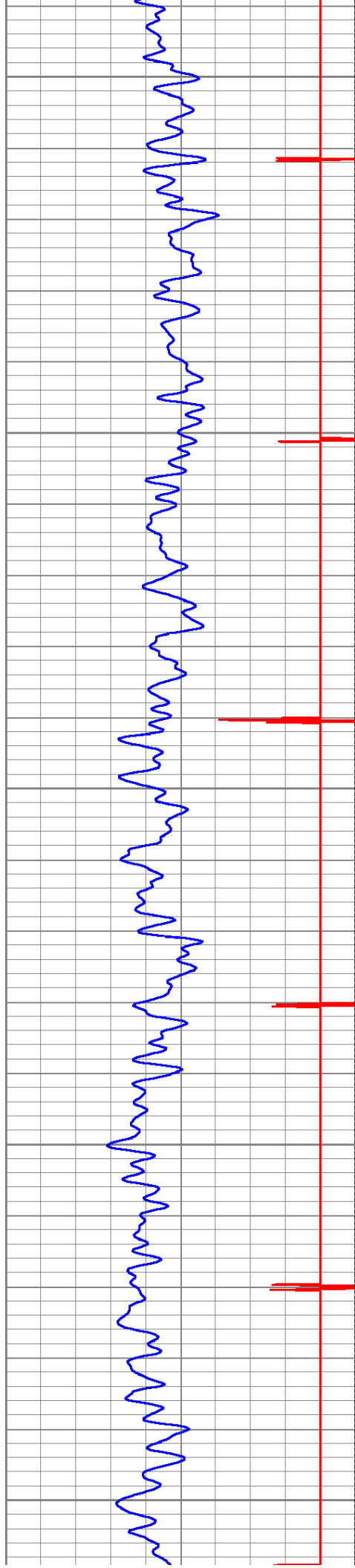

2650

2700

2750

2800

2850

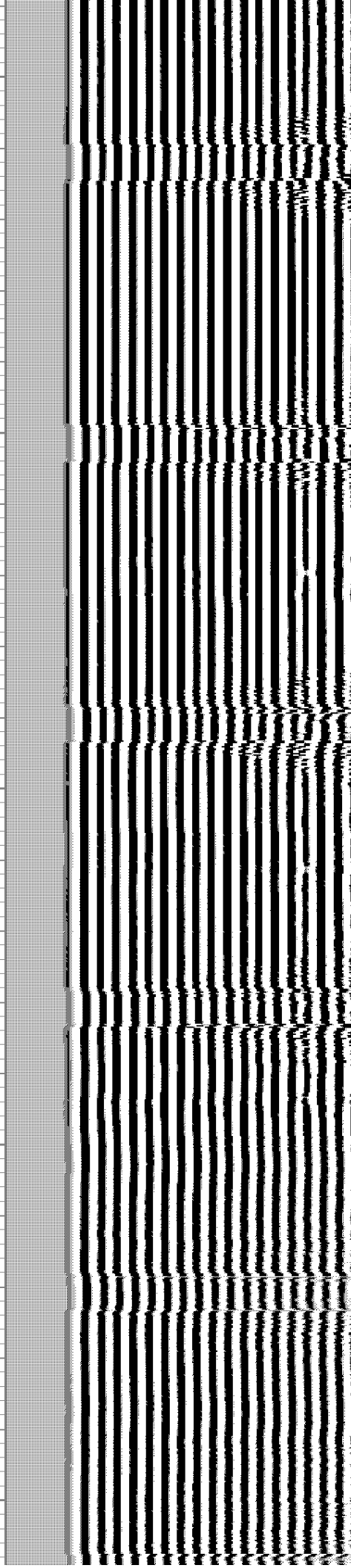
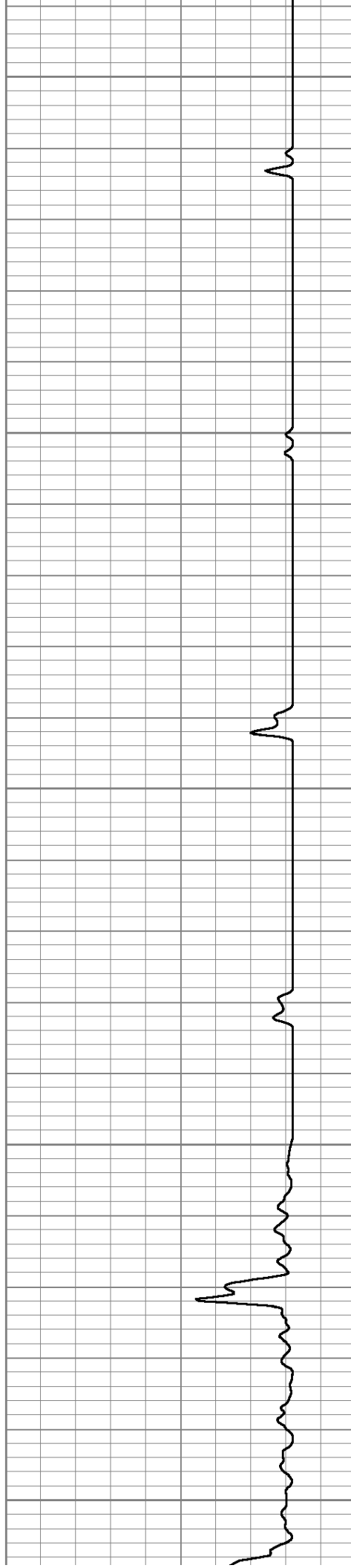



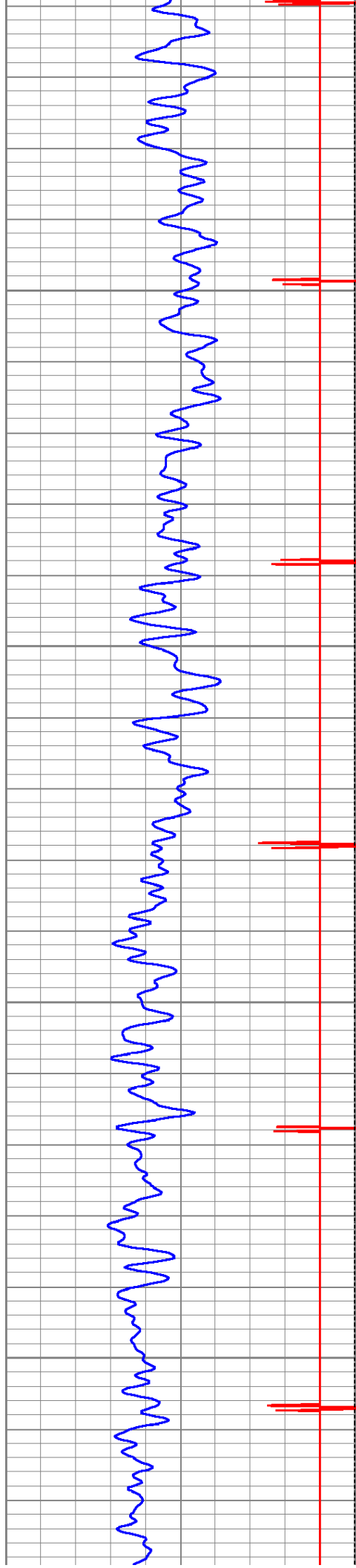

2900

2950

3000

3050

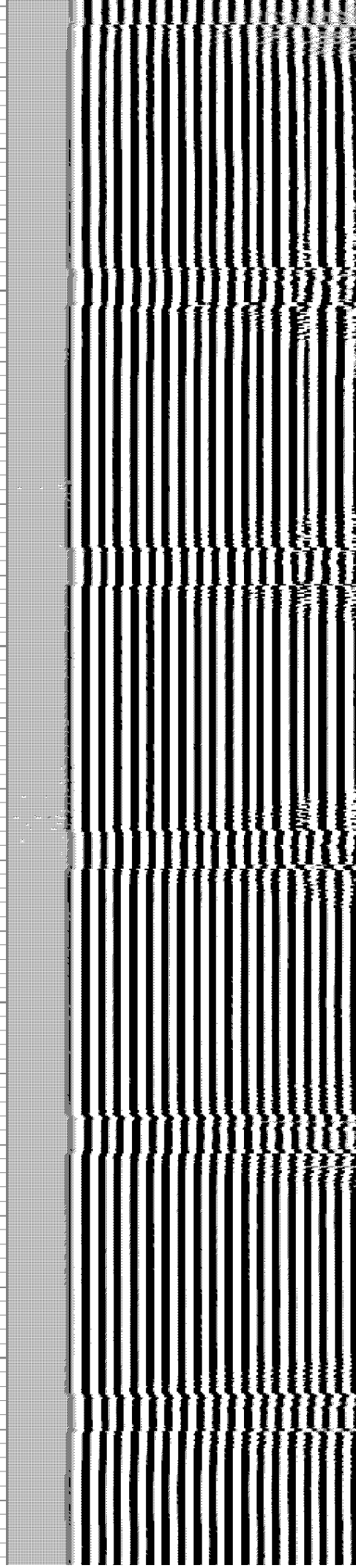
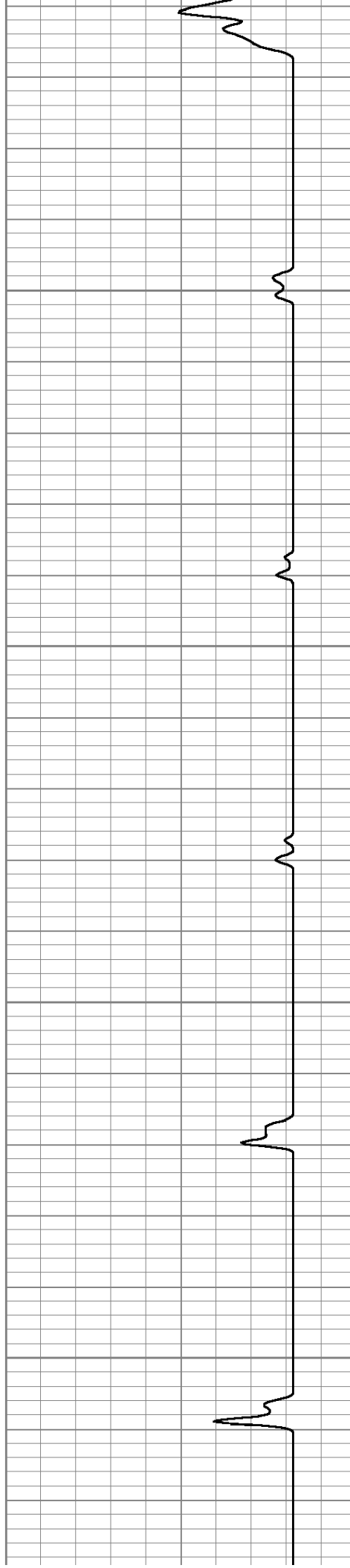



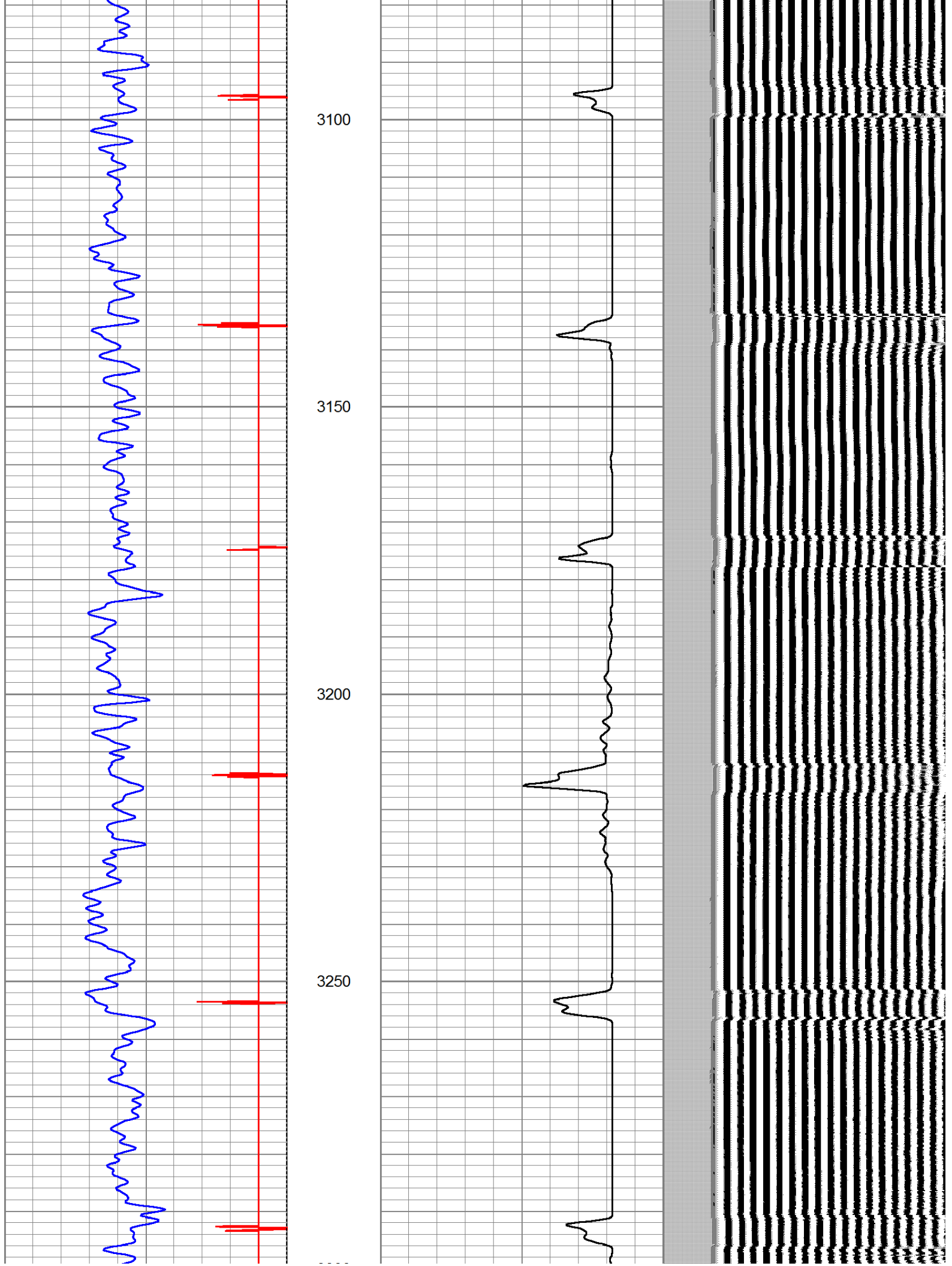

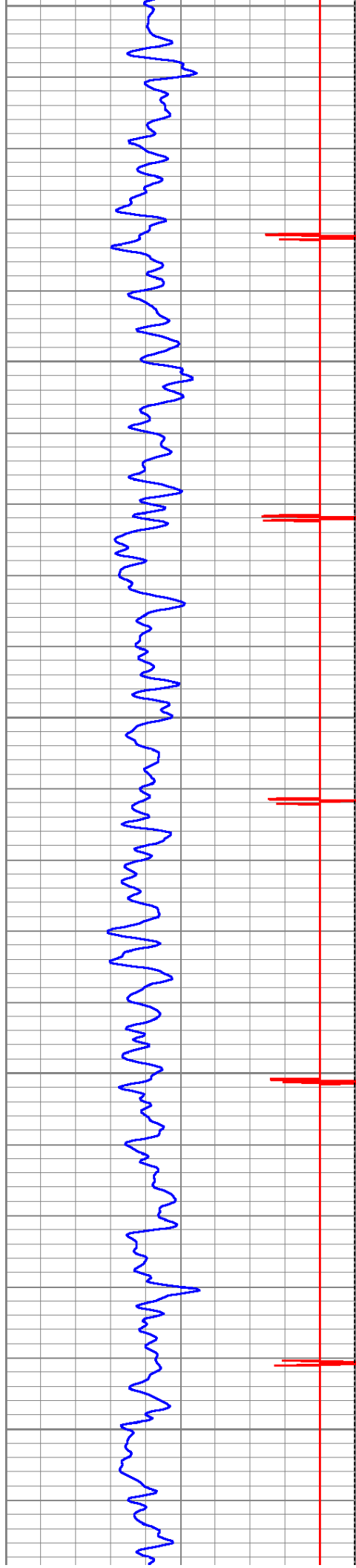

3300

3350

3400

3450

3500

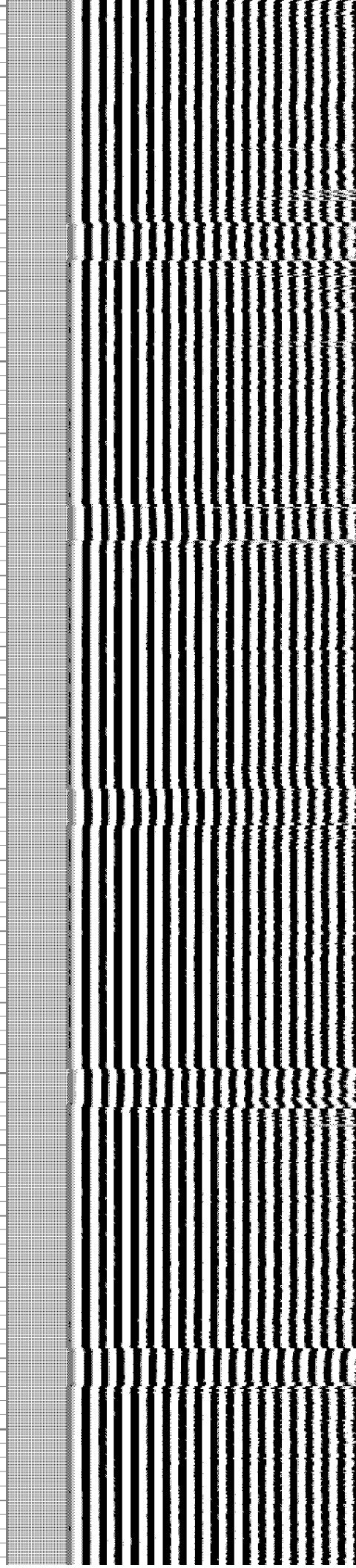
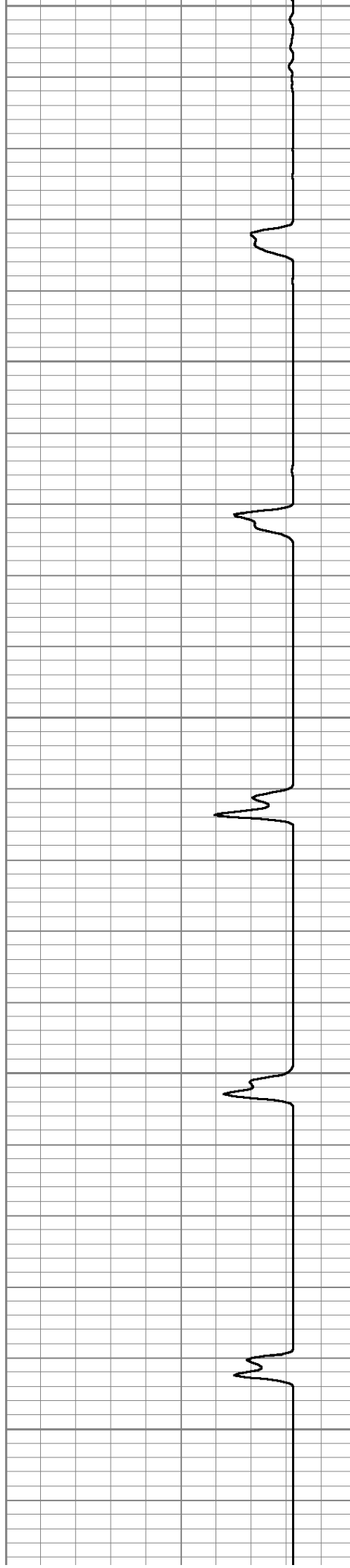

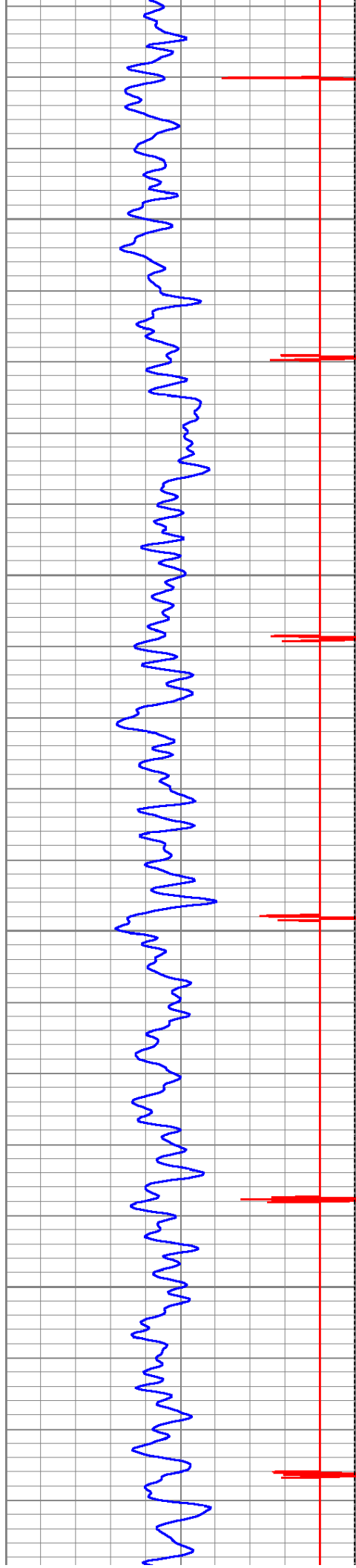

3550

3600

3650

3700

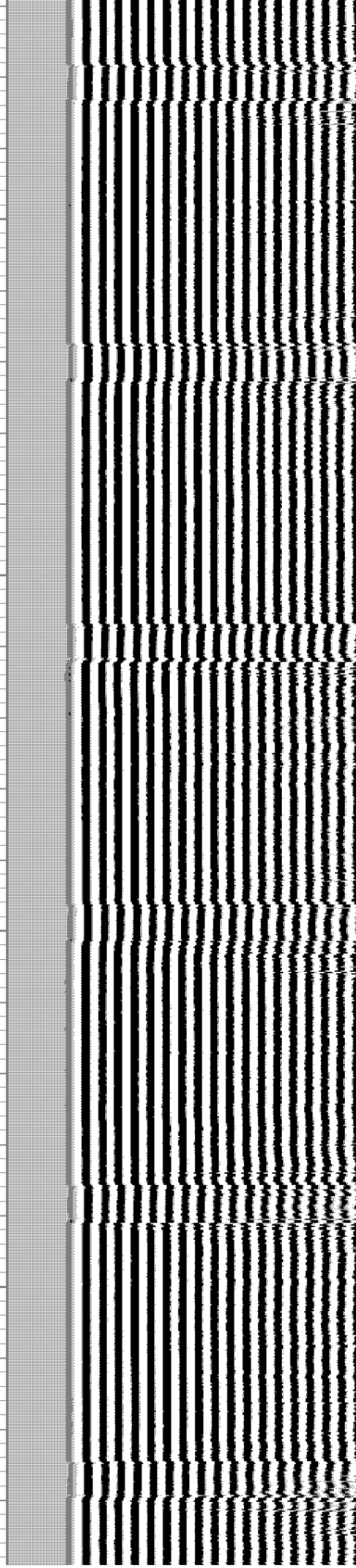
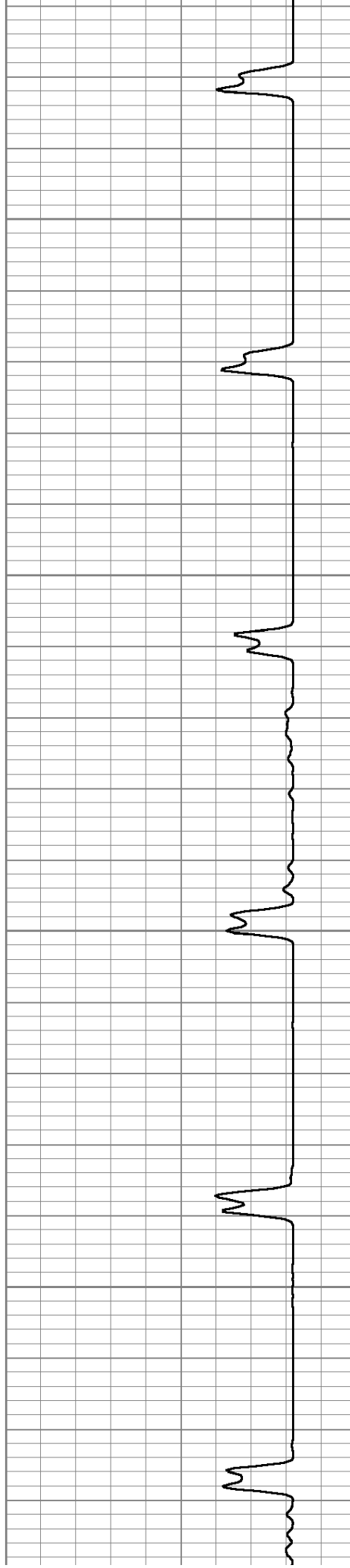



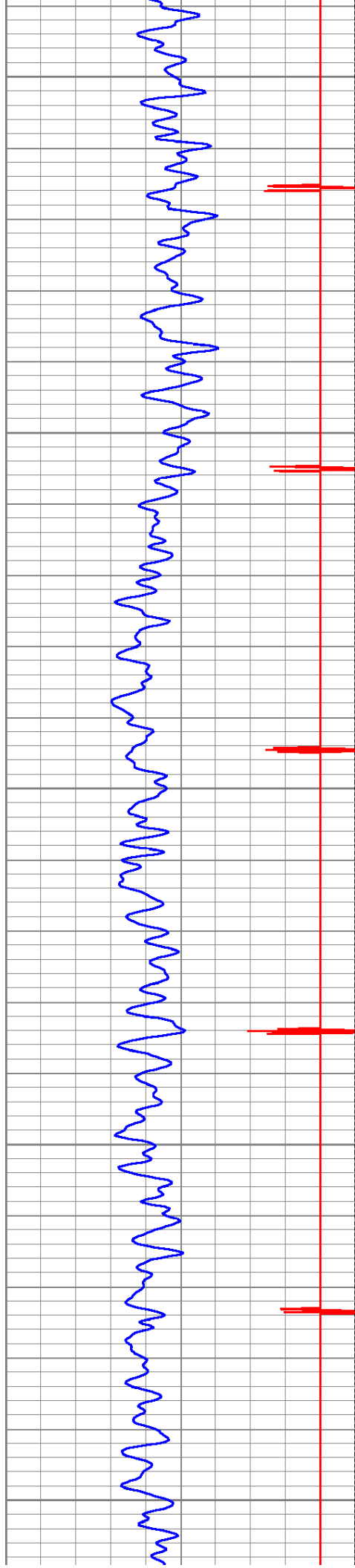

3750

3800

3850

3900

3950

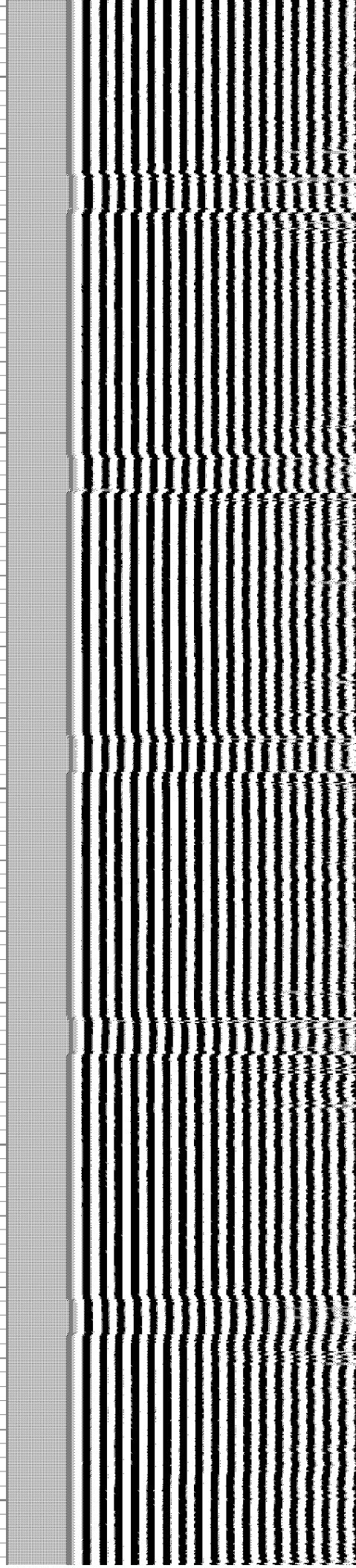
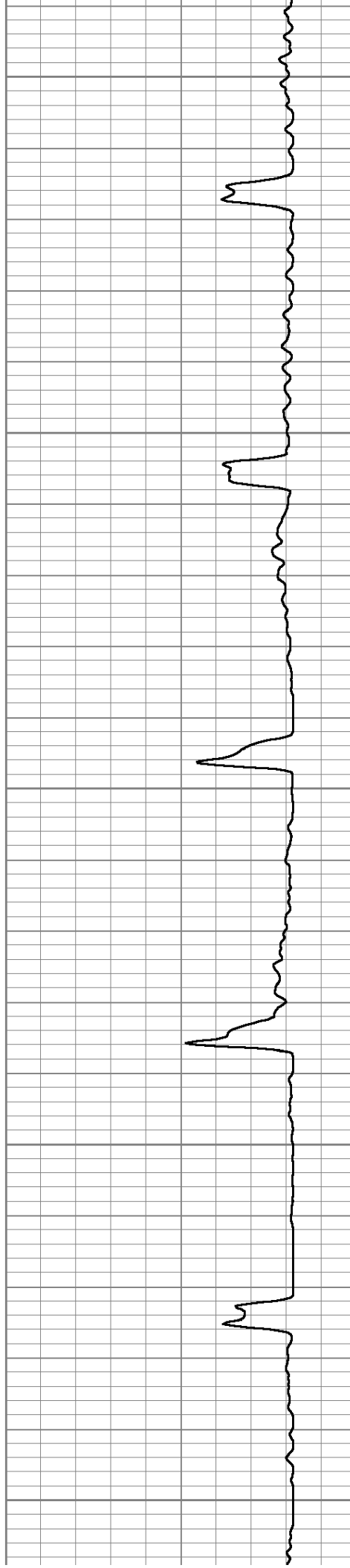



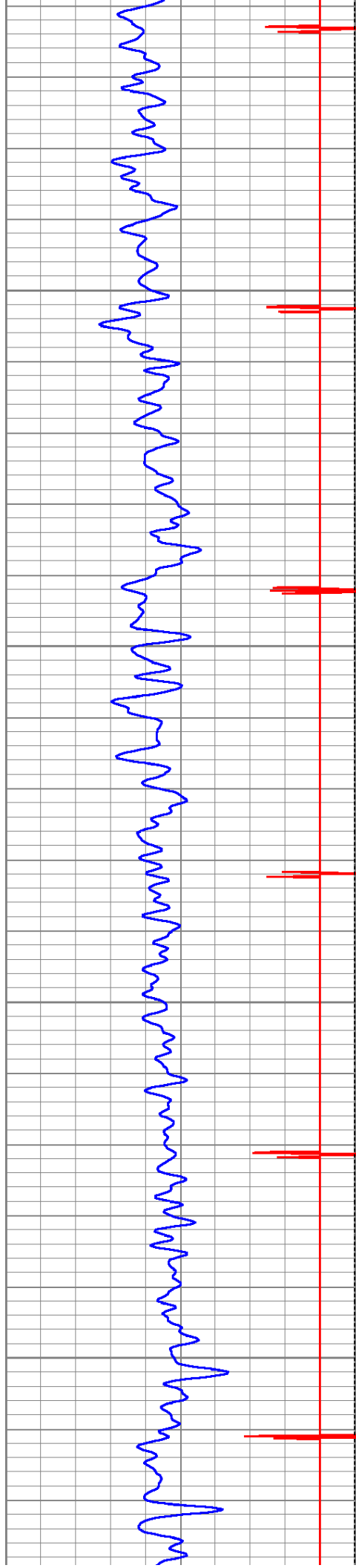

4000

4050

4100

4150

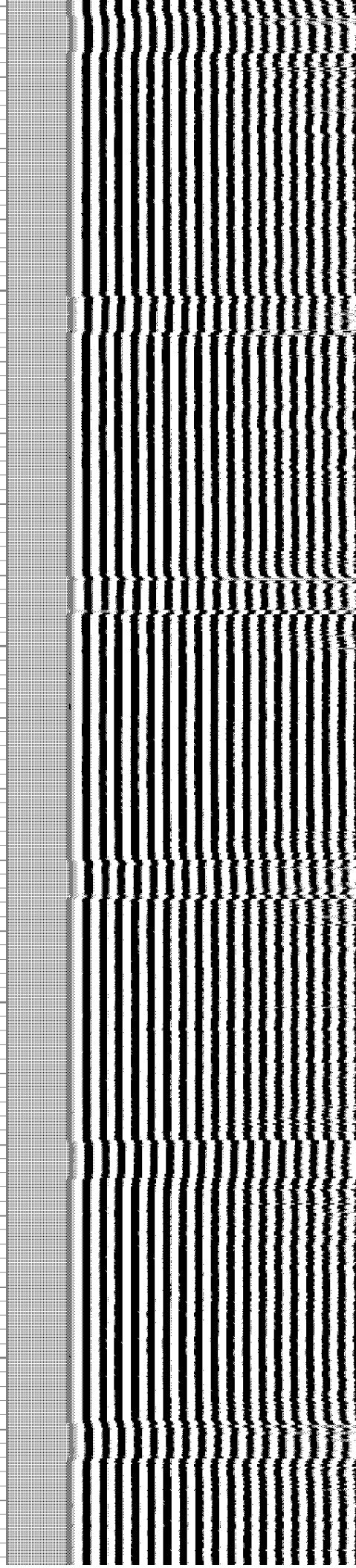
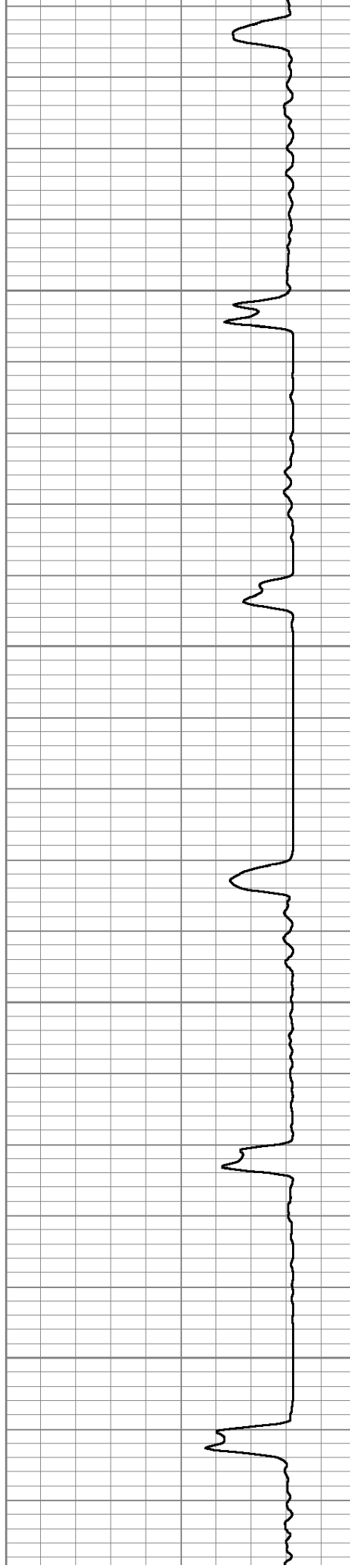

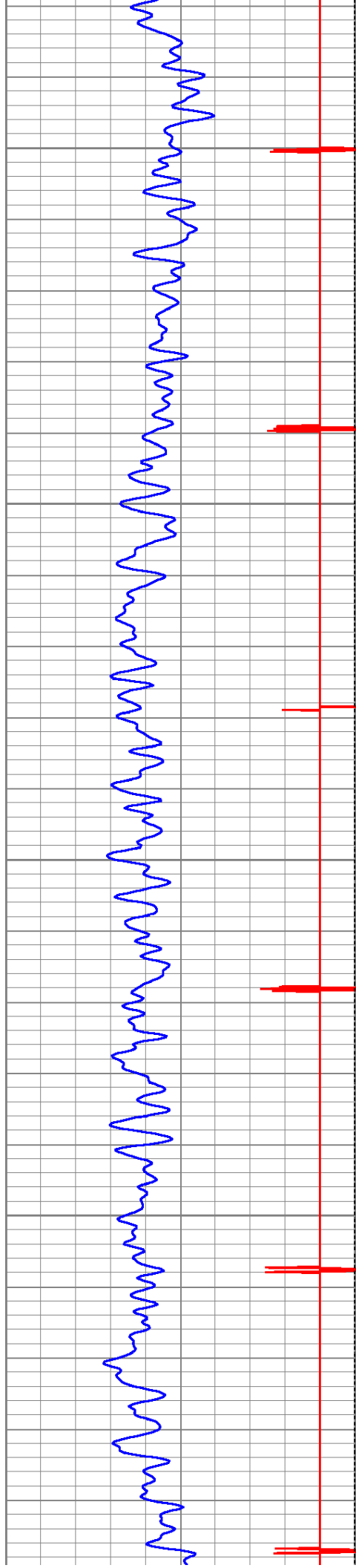

4200

4250

4300

4350

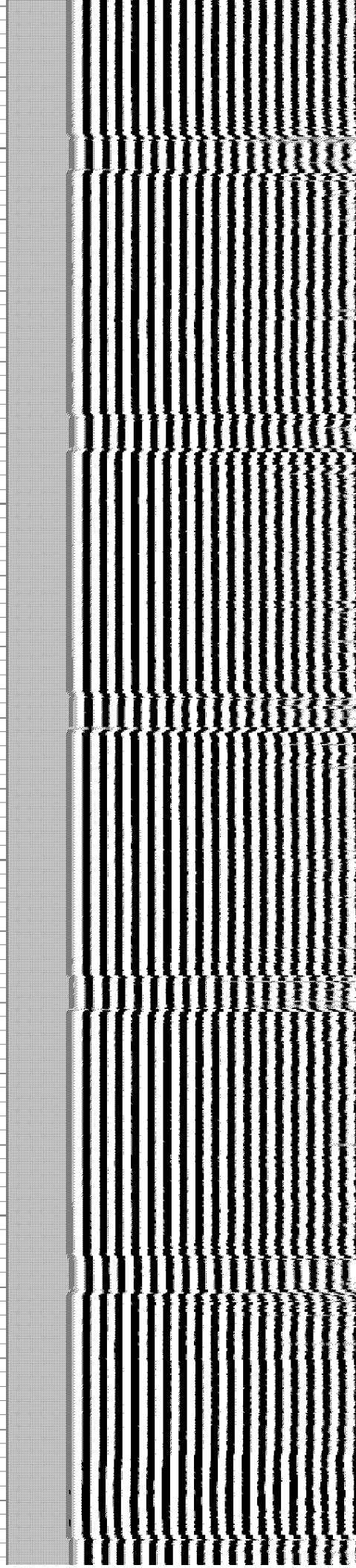
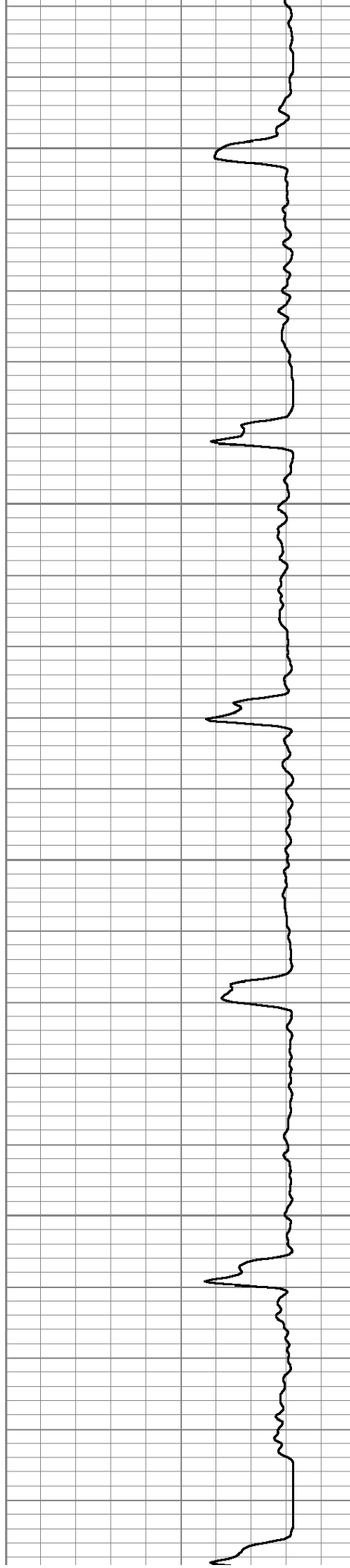

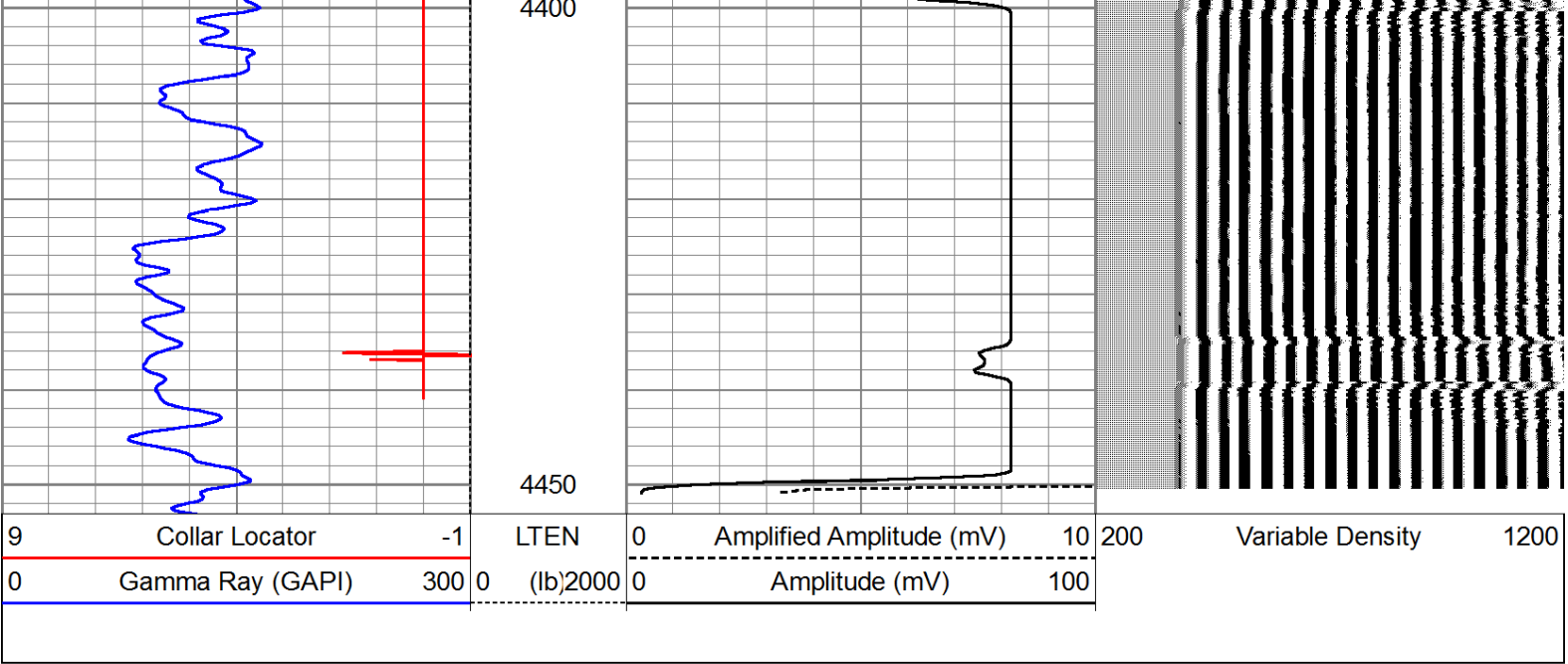

Database File: george nishimoto gu#1.db  
Dataset Pathname: pass3  
Presentation Format: cbl\_dr  
Dataset Creation: Thu Oct 31 15:52:59 2013 by Log SCH 120126  
Charted by: Depth in Feet scaled 1:240

9	Collar Locator	-1	LTEN	0	Amplified Amplitude (mV)	10	200	Variable Density	1200
0	Gamma Ray (GAPI)	300	0	(lb)2000	0	Amplitude (mV)	100		

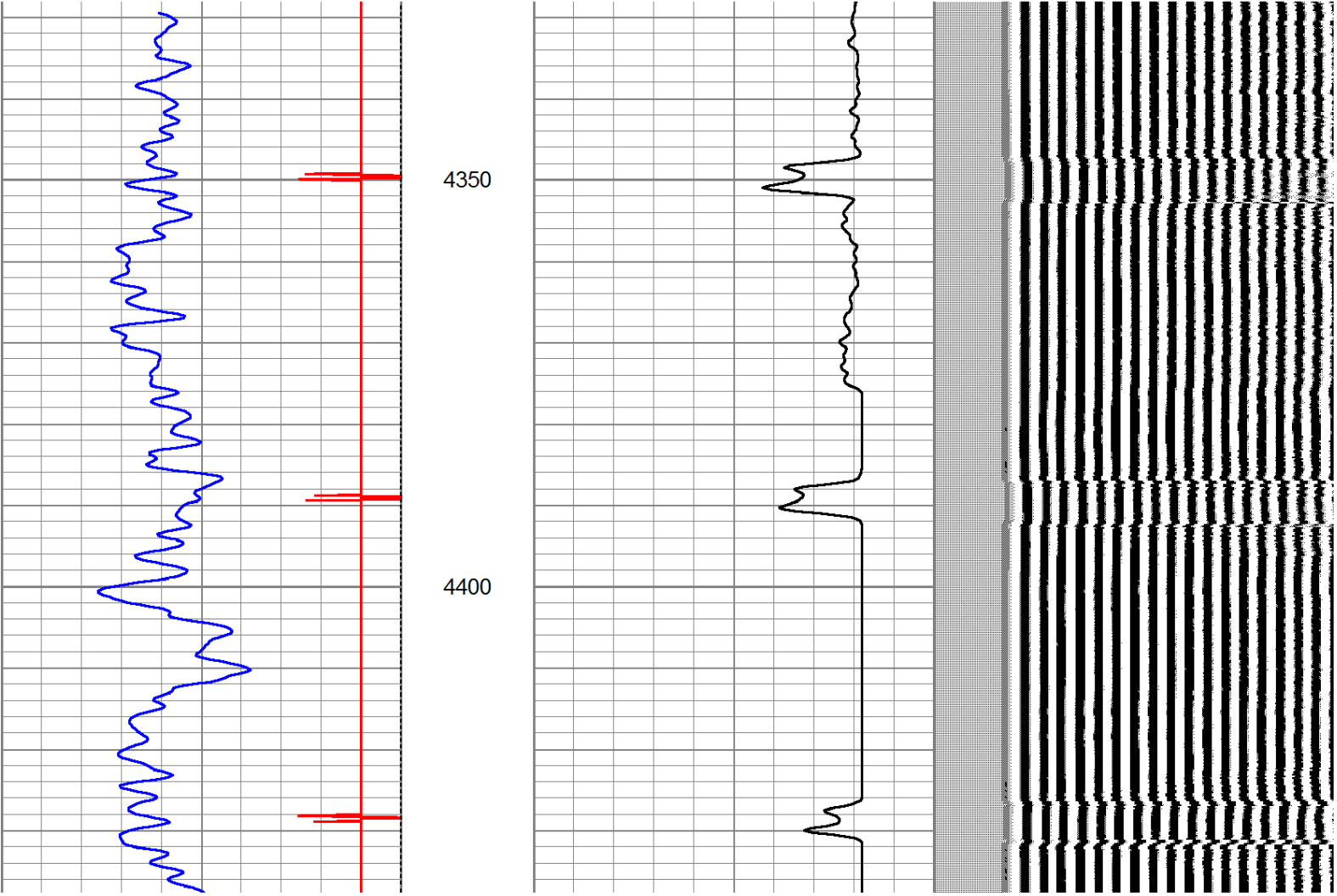



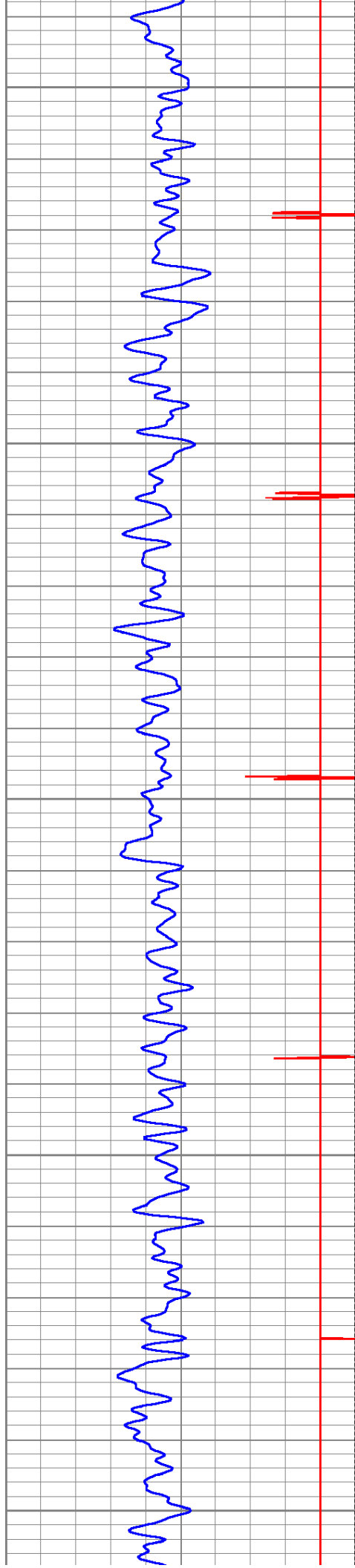

4450

4500

4550

4600

4650

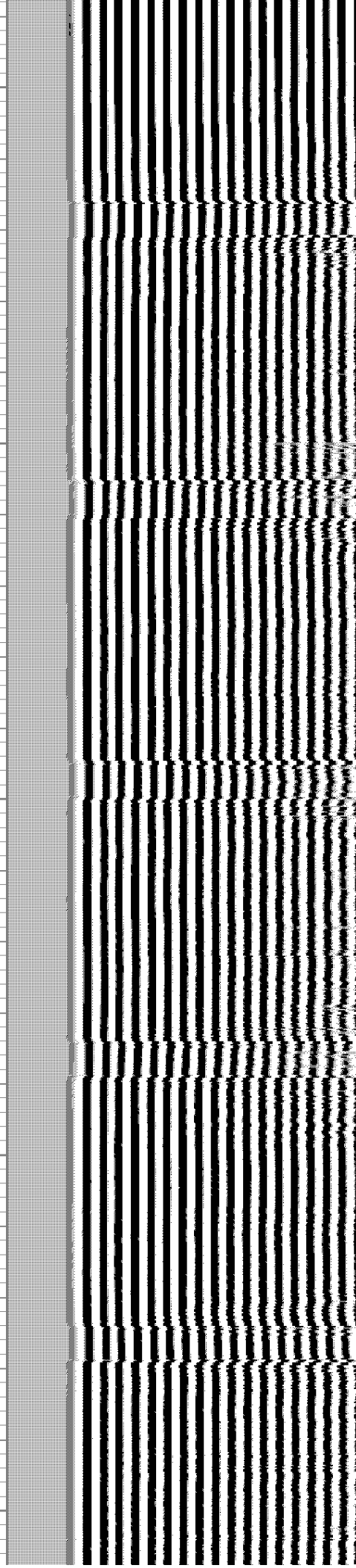
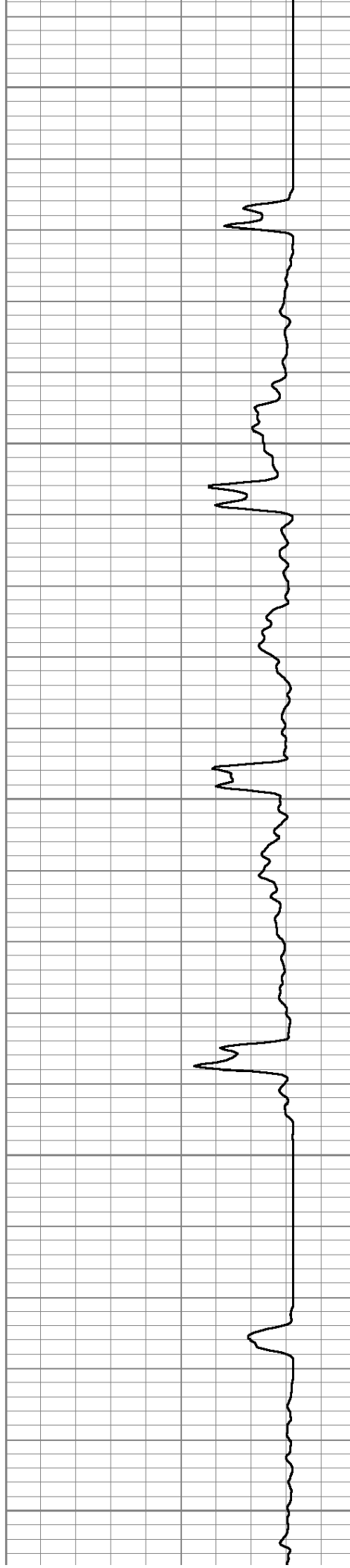



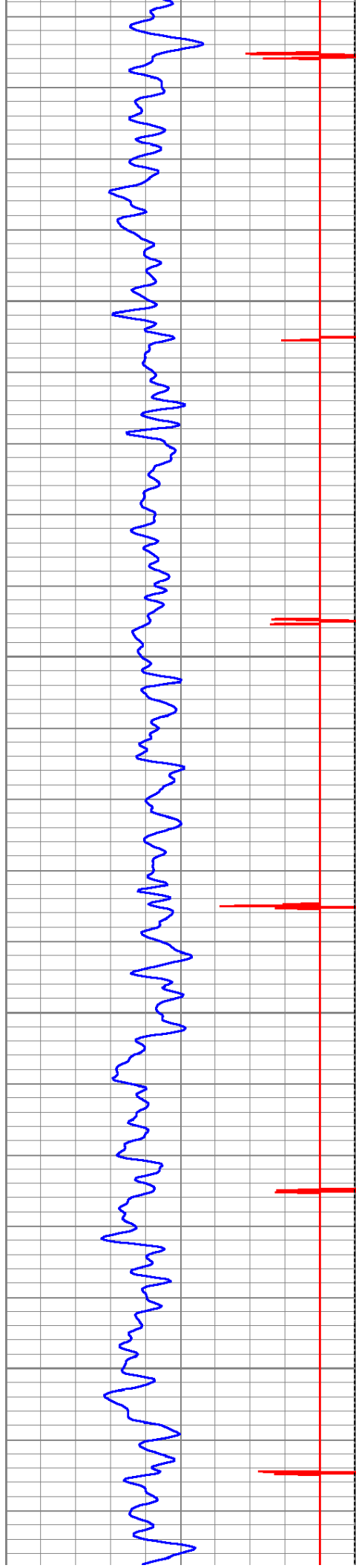

4700

4750

4800

4850

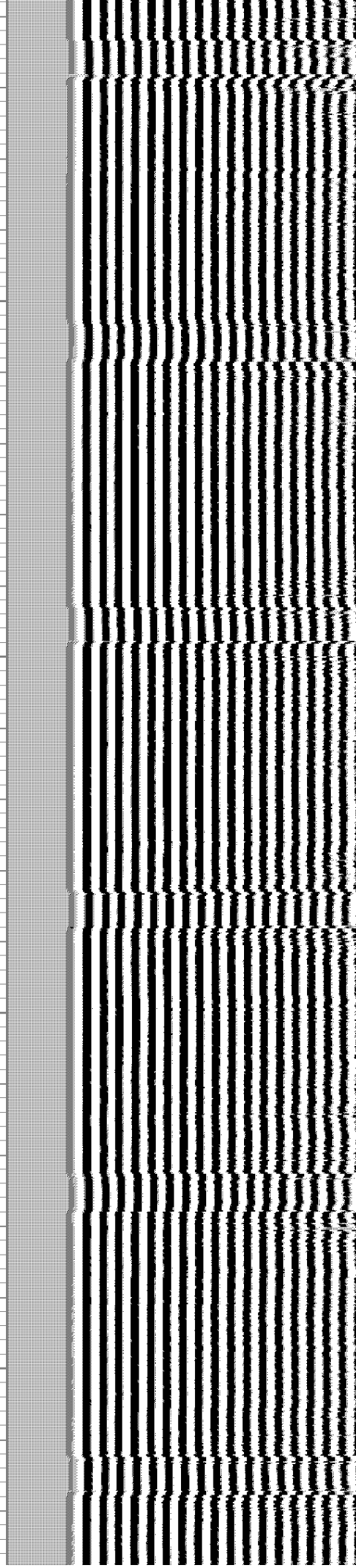
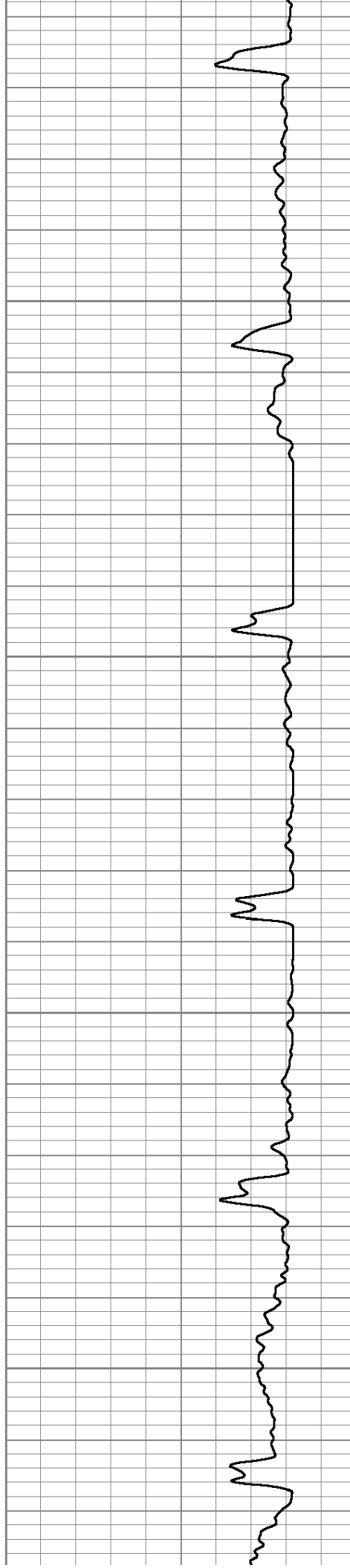

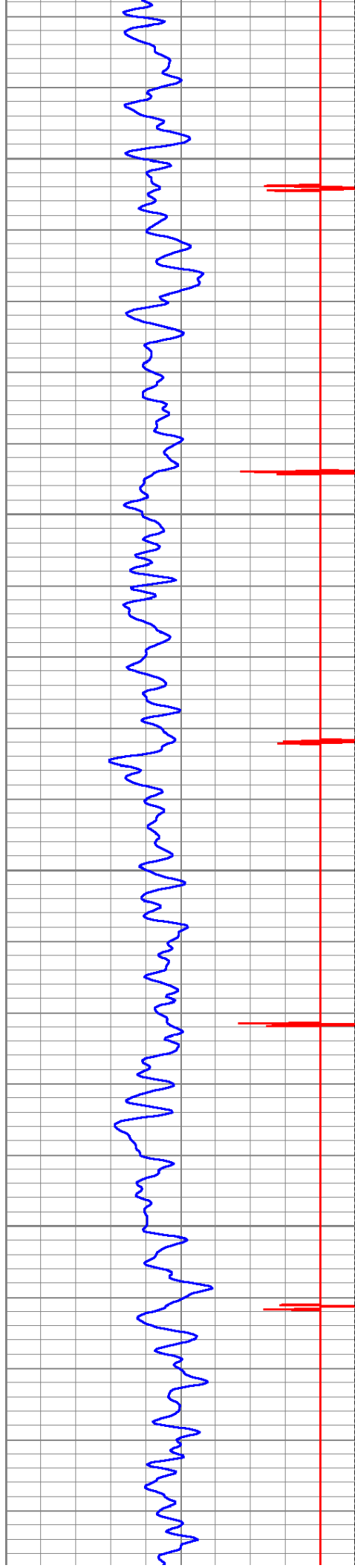

4900

4950

5000

5050

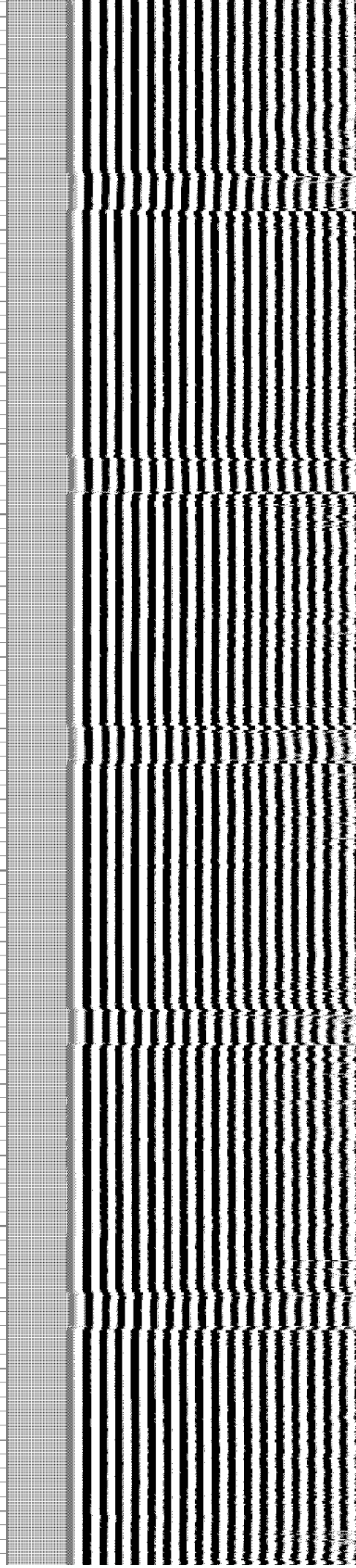
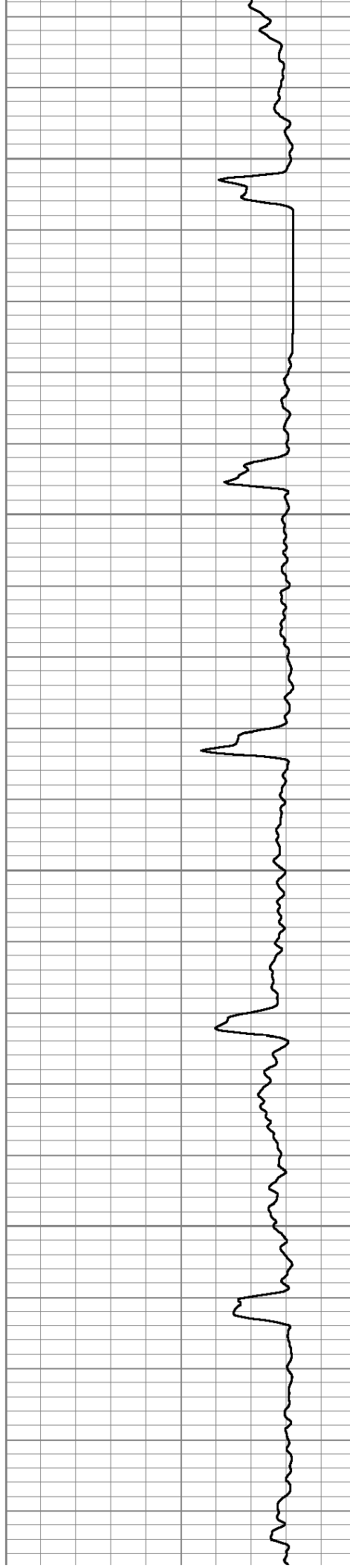

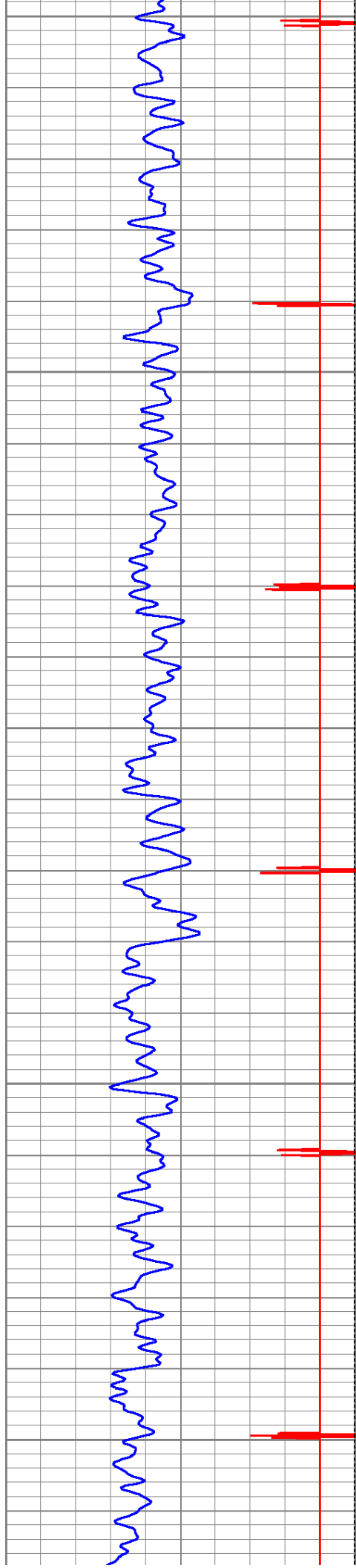

5100

5150

5200

5250

5300

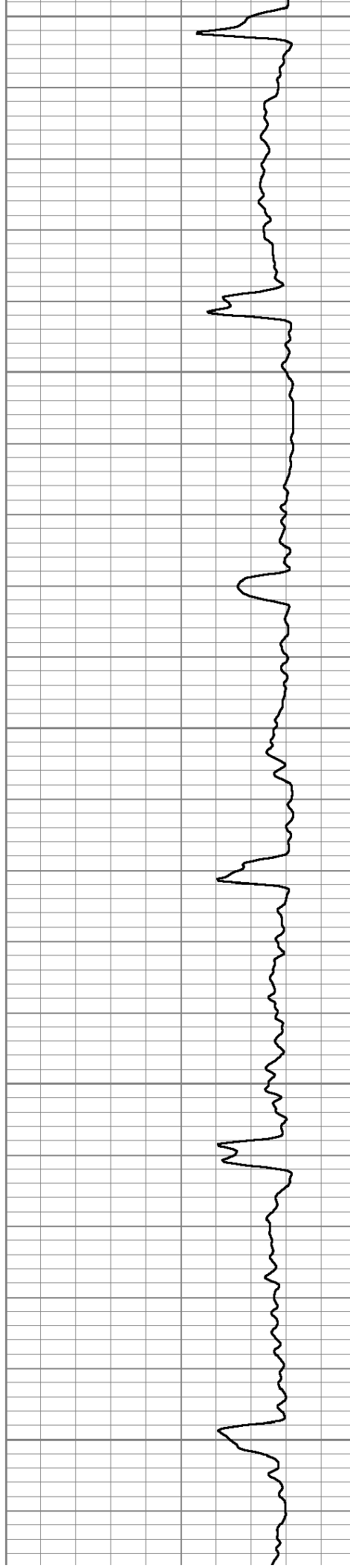



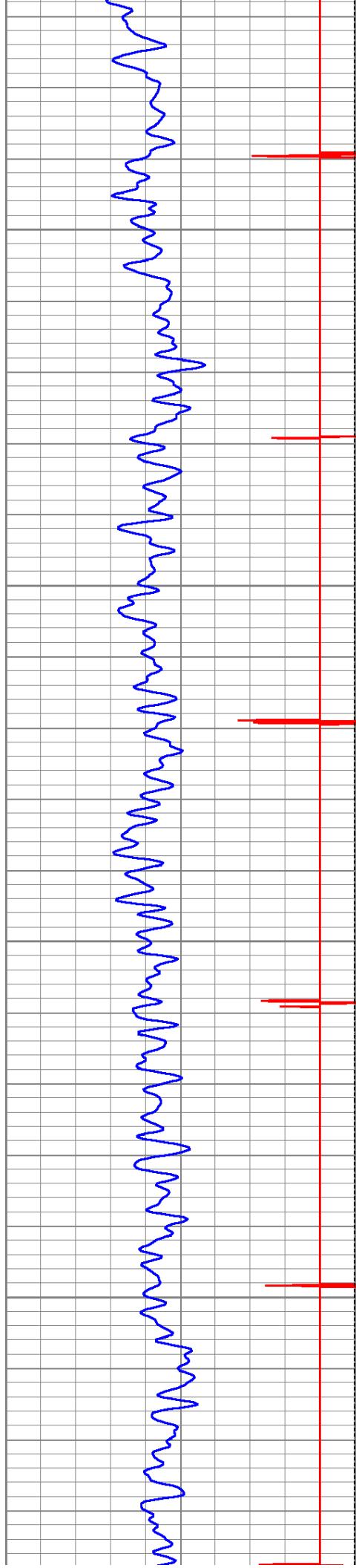

5350

5400

5450

5500

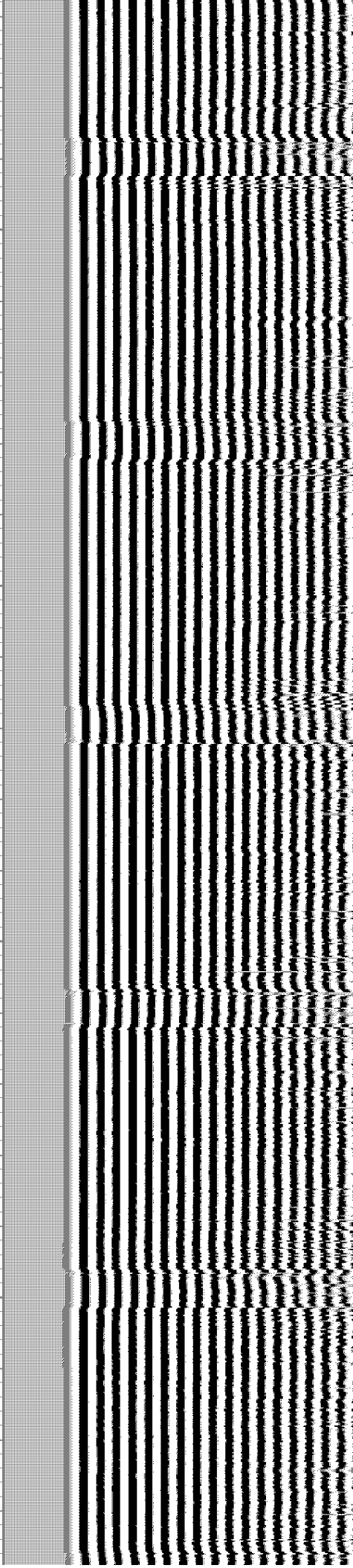
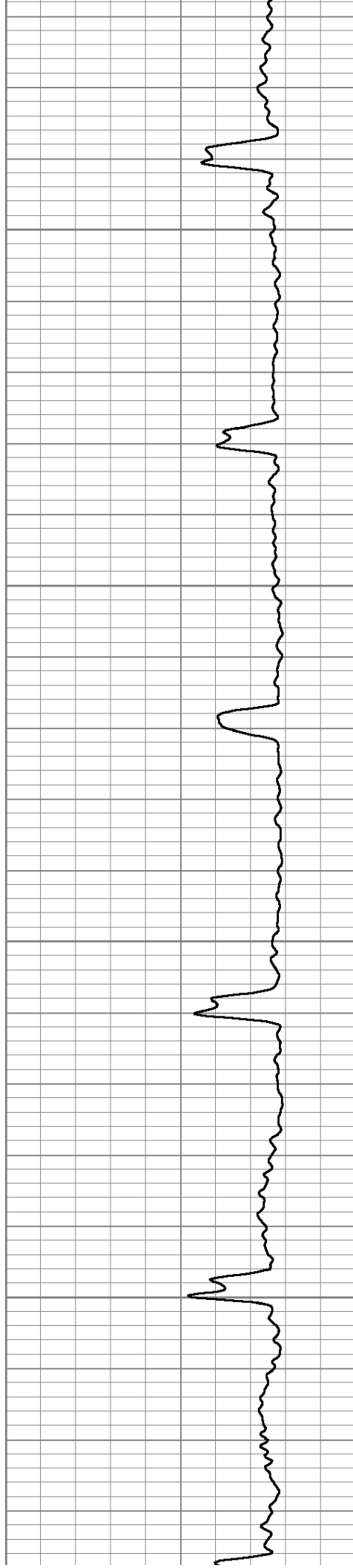

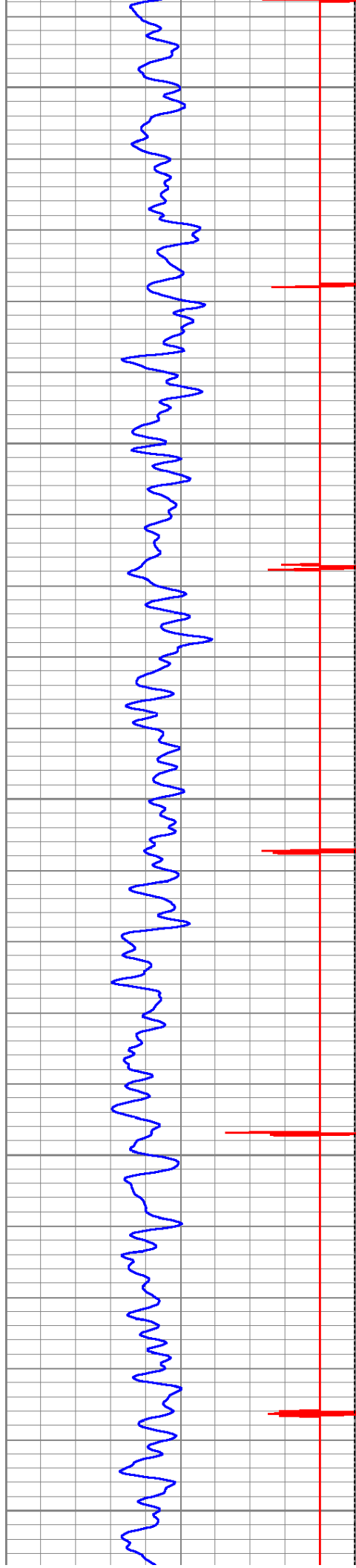

5550

5600

5650

5700

5750

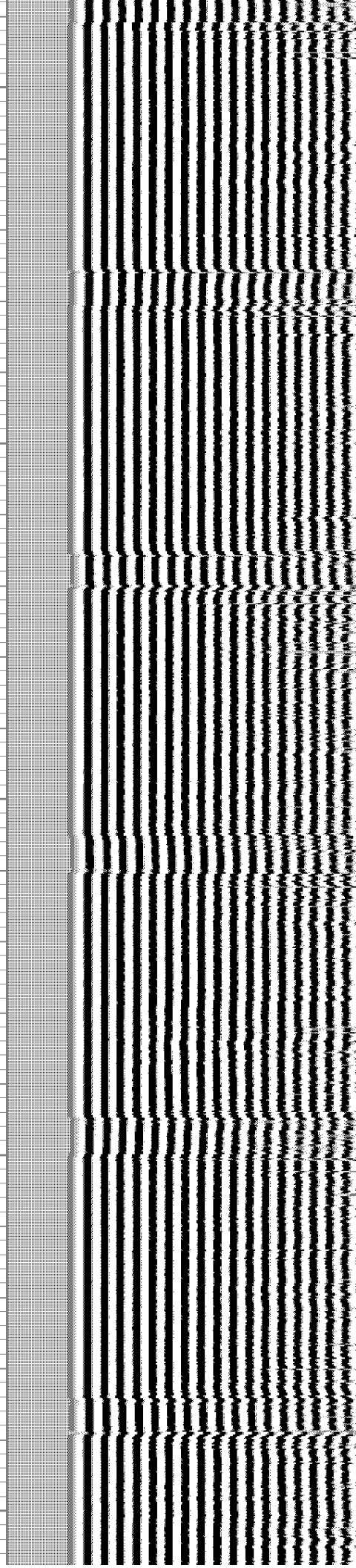
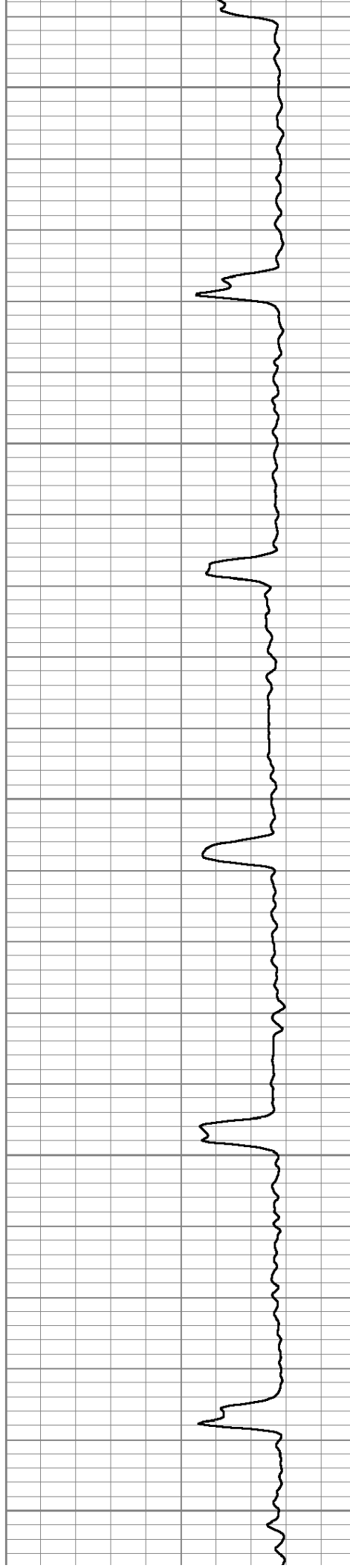

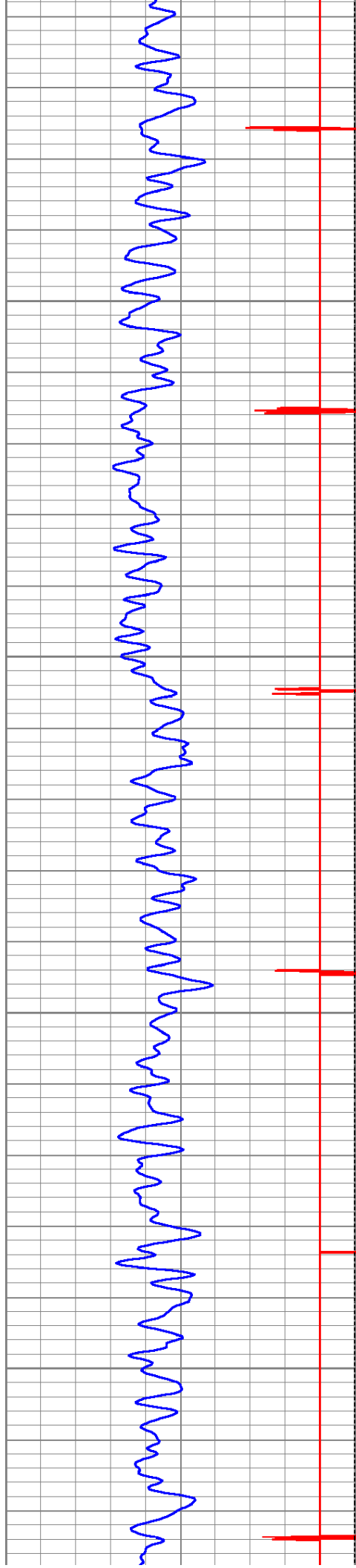

5800

5850

5900

5950

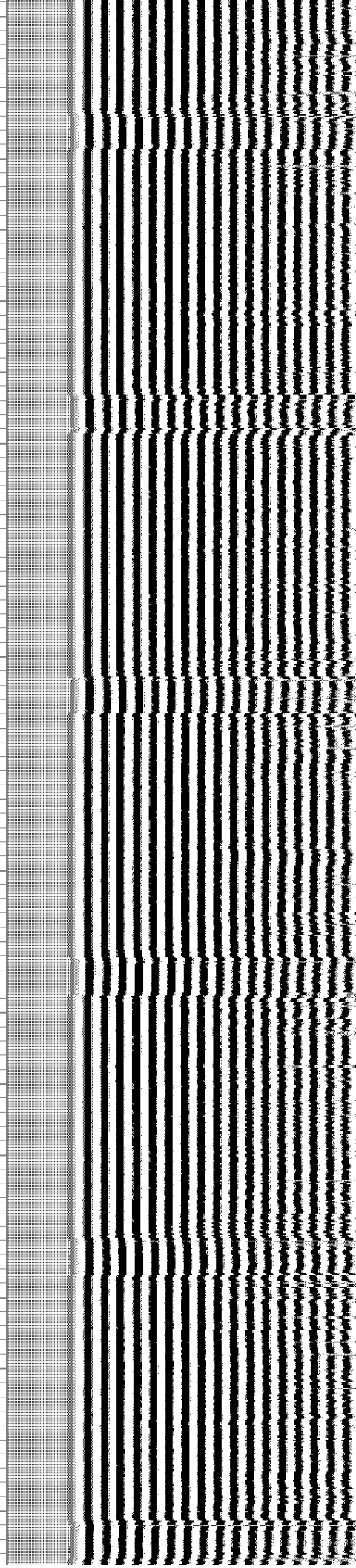
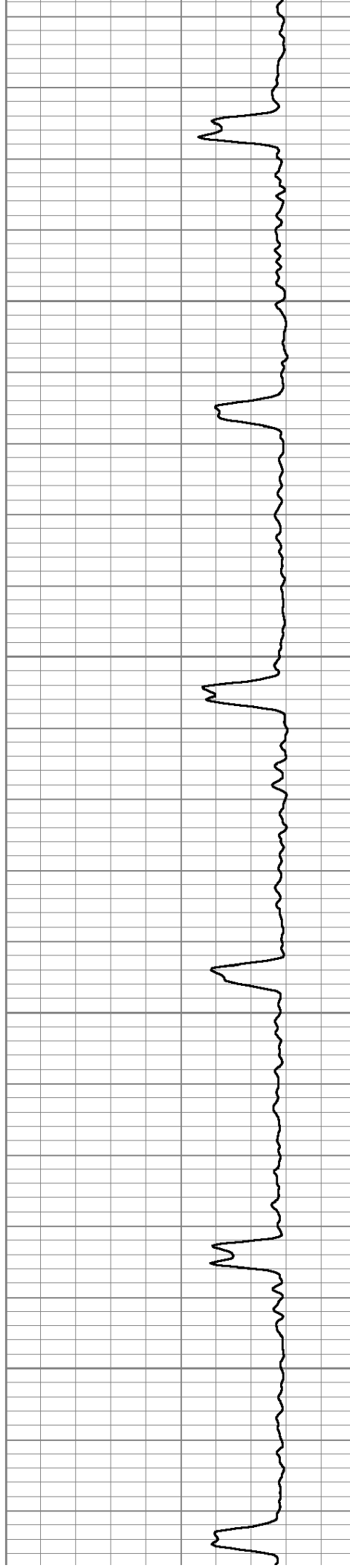



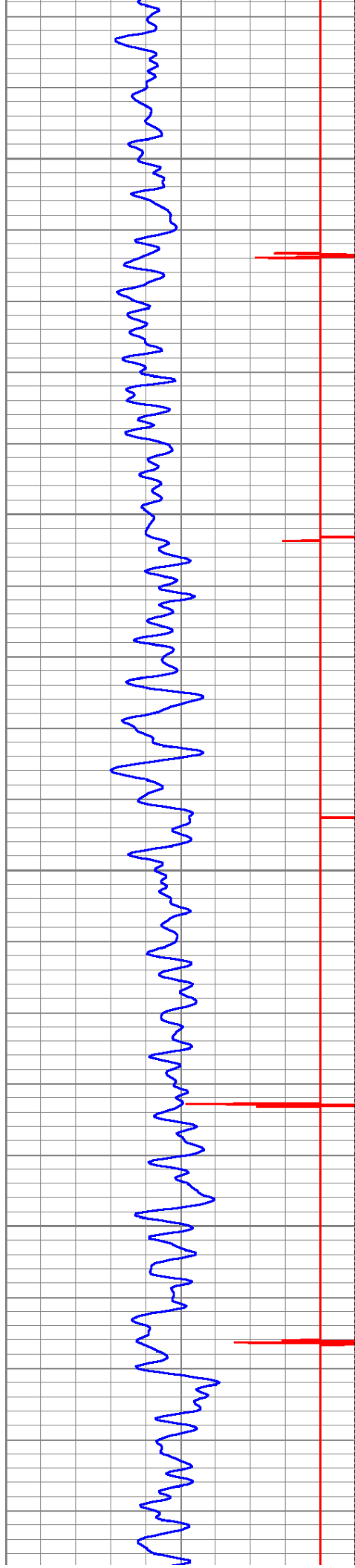

6000

6050

6100

6150

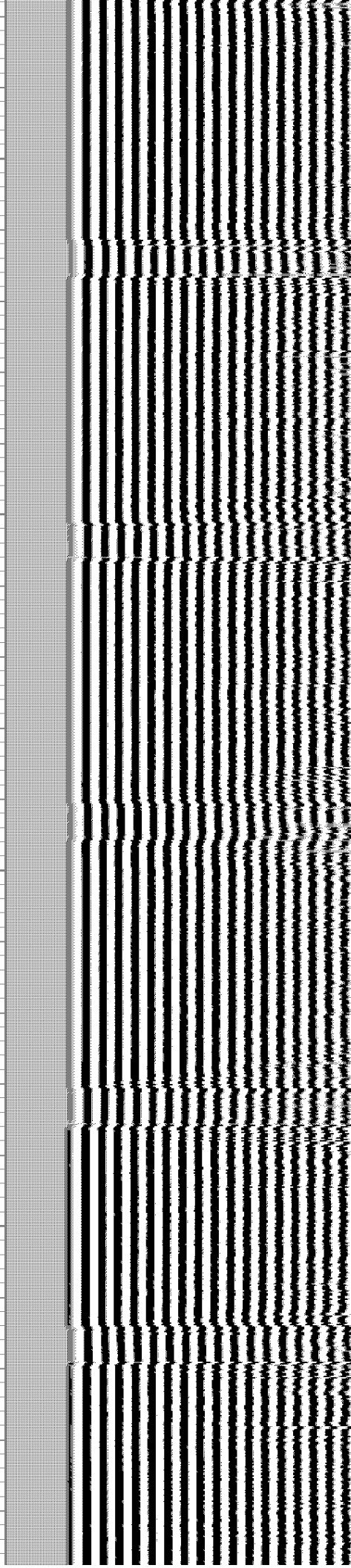
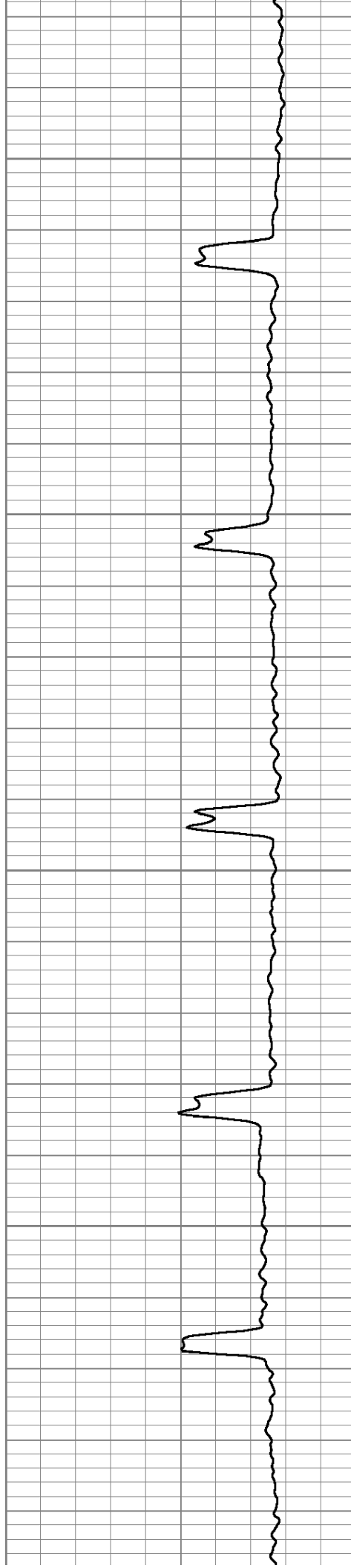

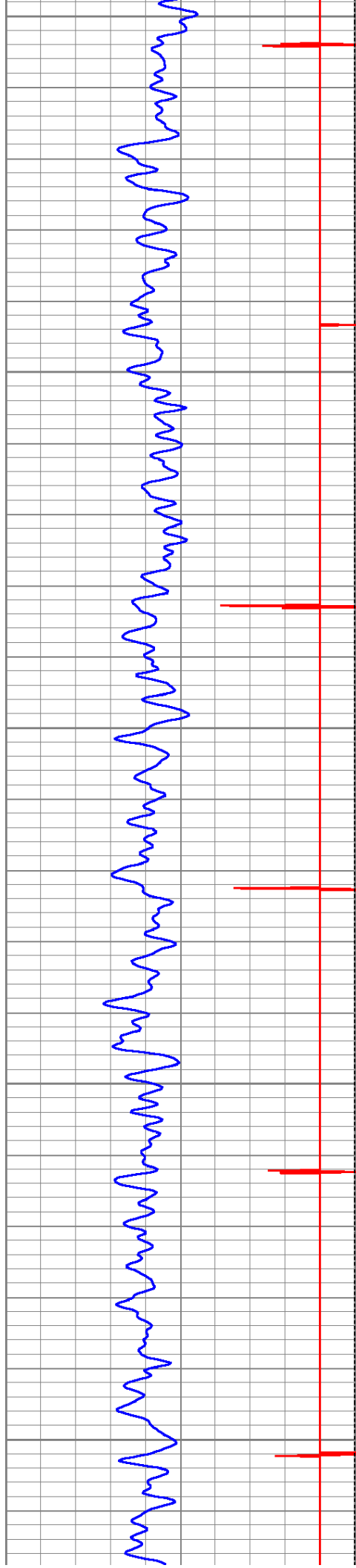

6200

6250

6300

6350

6400

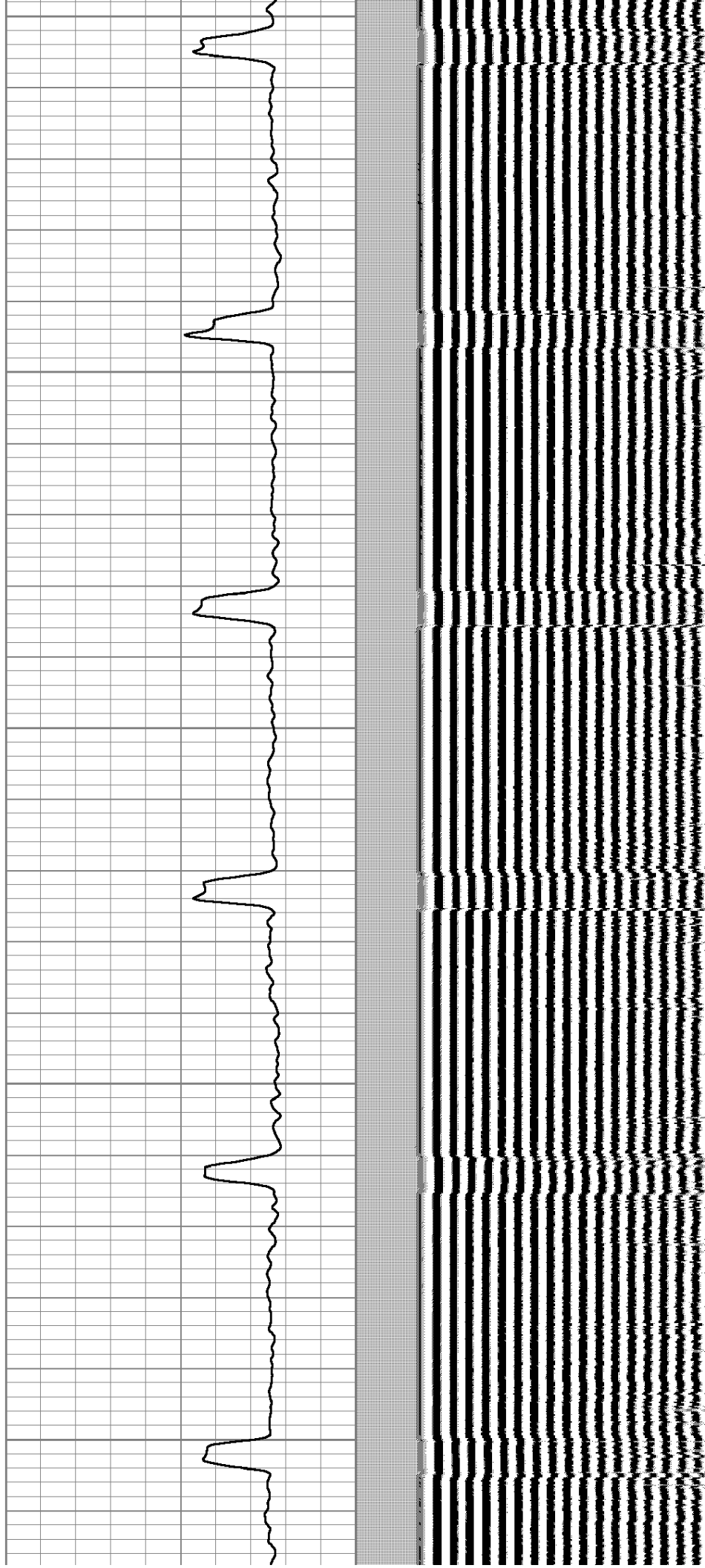

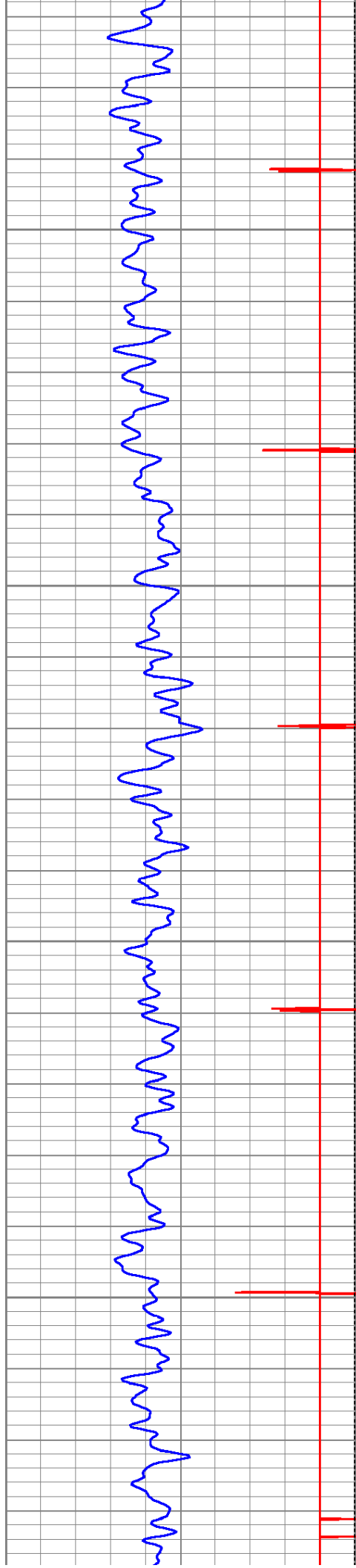

6450

6500

6550

6600

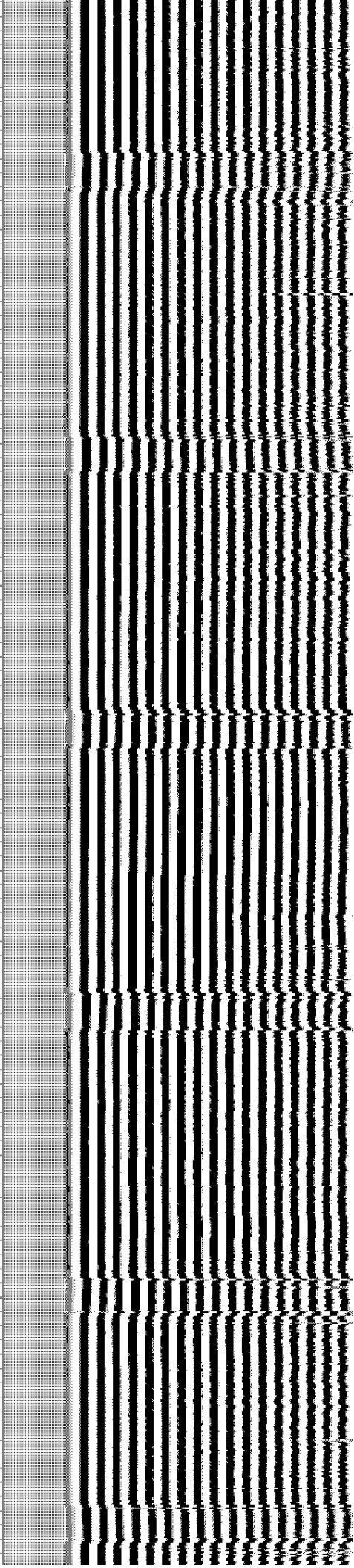
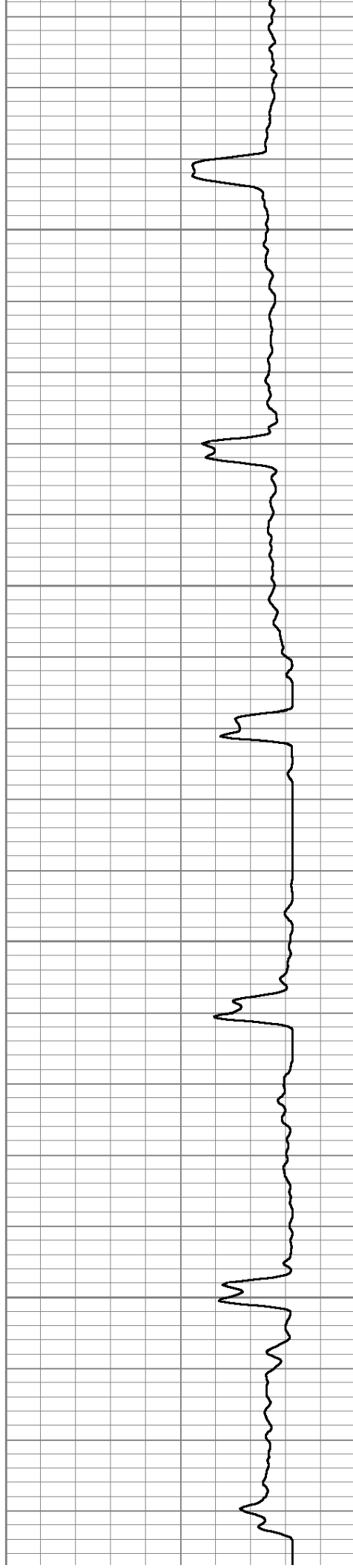



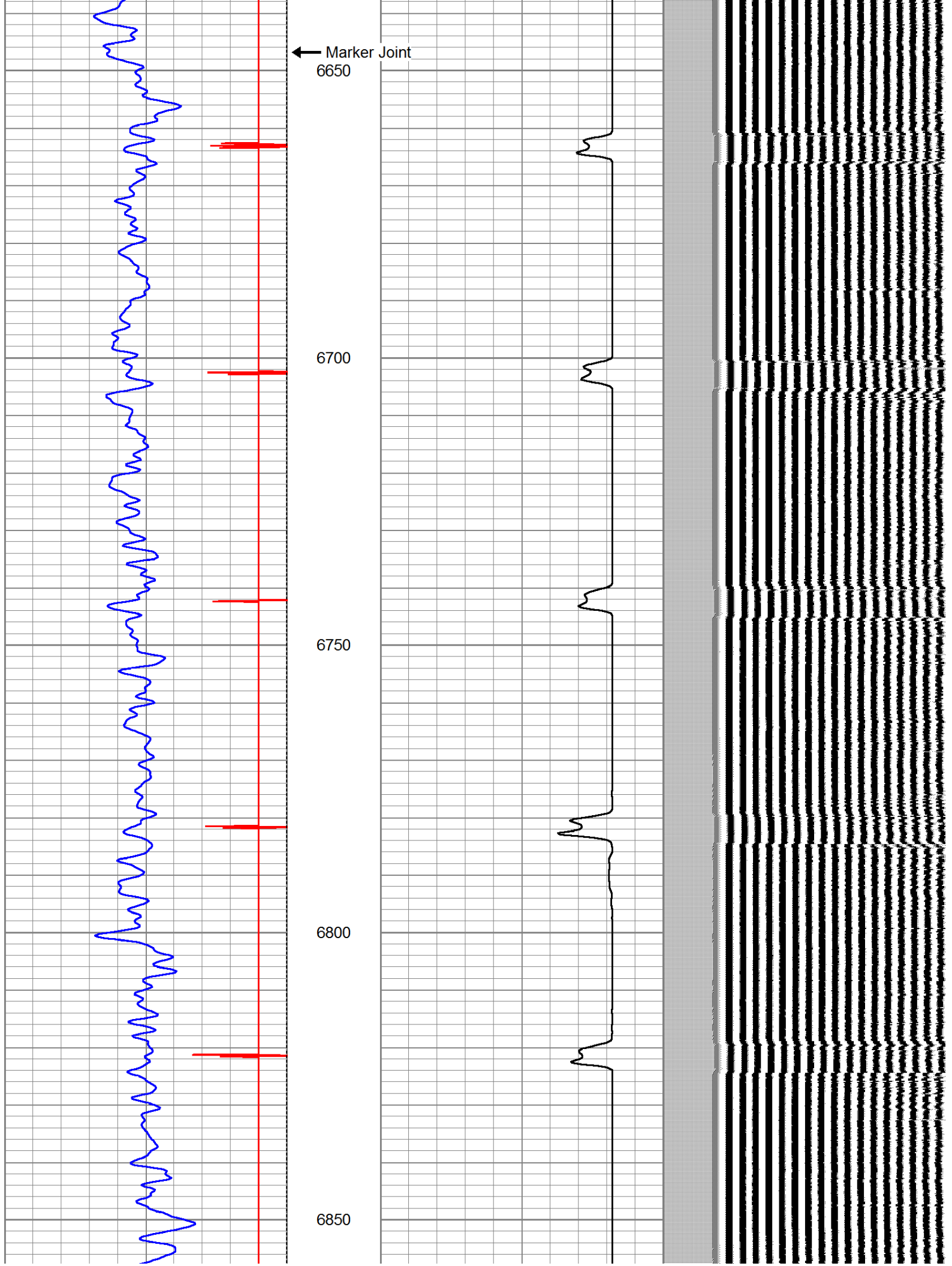



6900

6950

7000

7050

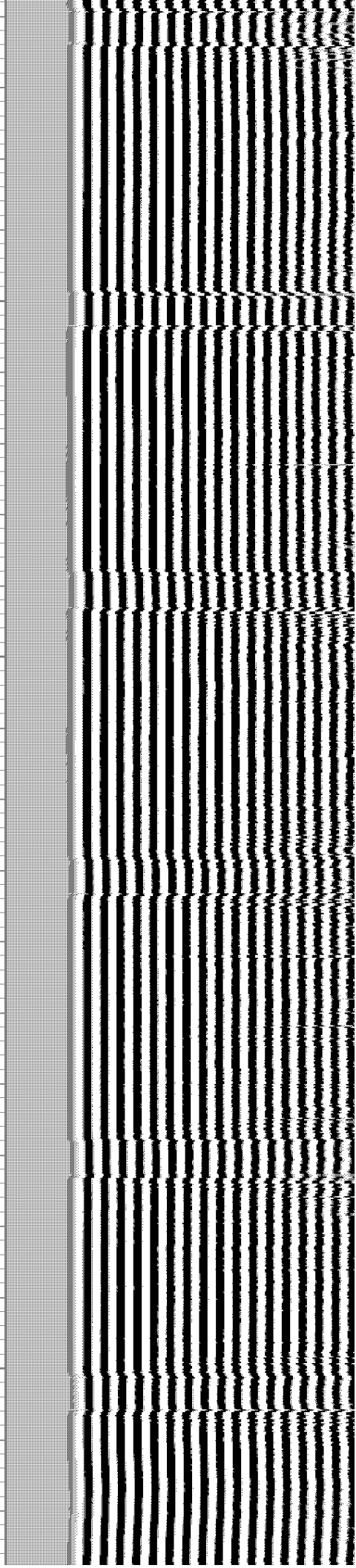
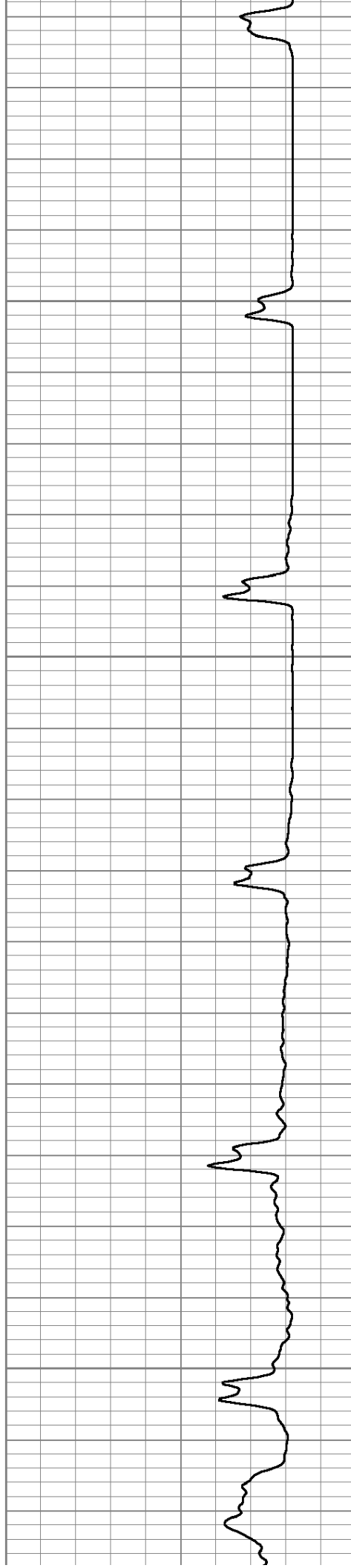



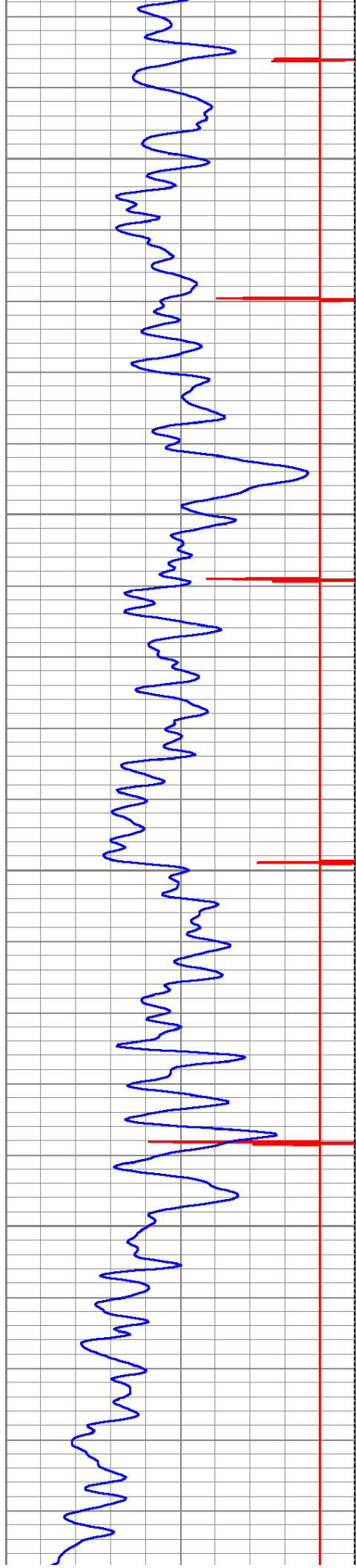

7100

7150

7200

7250

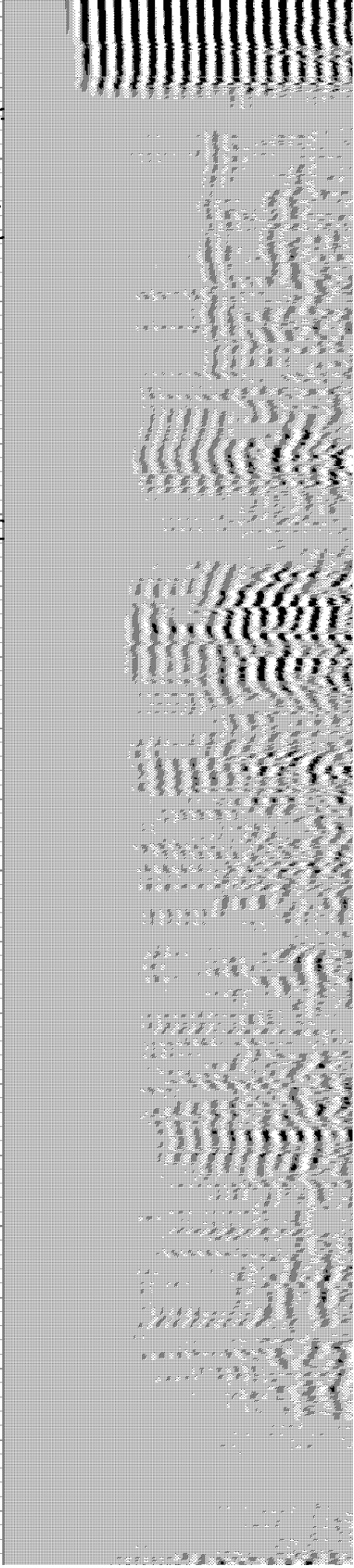
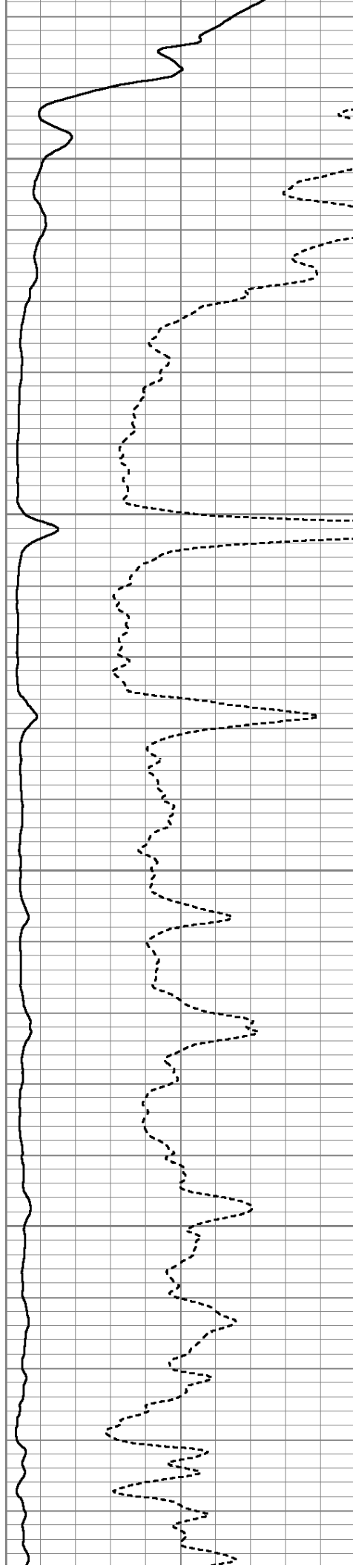



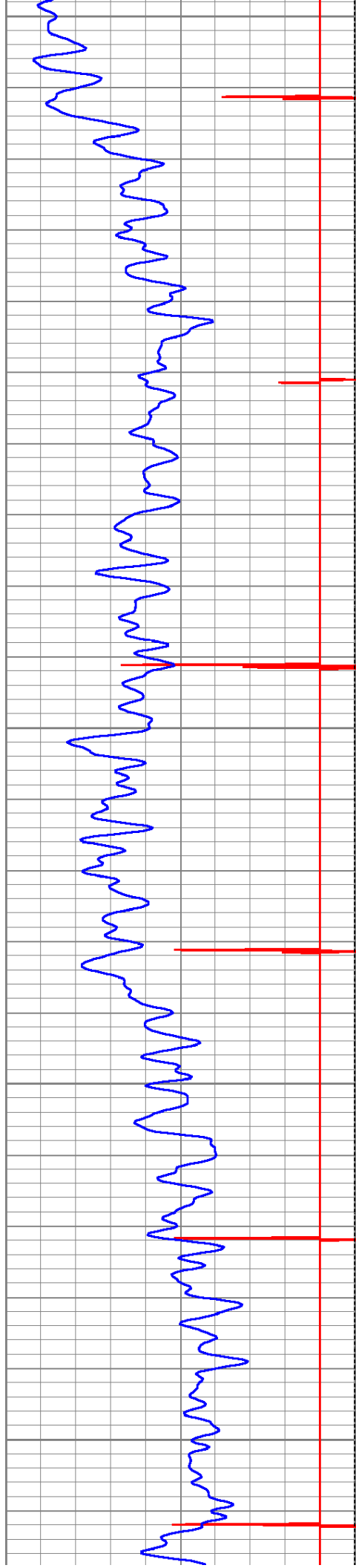

7300

7350

7400

7450

7500

