

Well Name: HAYTHORN 02

VERTICAL - ORIGINAL HOLE, 12/11/2013 9:05:19 AM

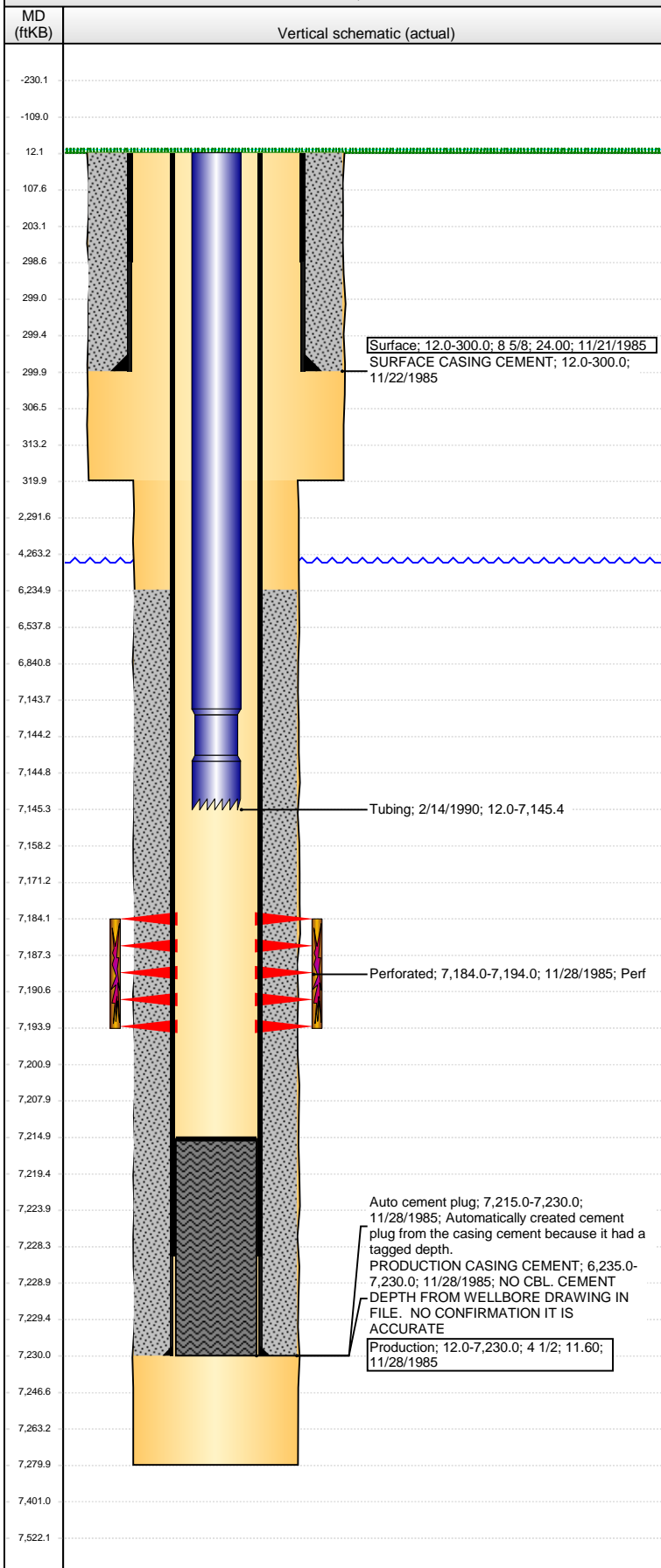

Well Header

API 05-123-12792	Business Unit WATTENBERG	District 15	Well Config VERTICAL
Original KB Elevation (ft) 4,807.00	KB - GL / MSL (ftKB) 12.00	Spud Date 11/21/1985	P & A Date

Comment

NO CBL, AND VERY LITTLE INFO IN WELL FILE.

Directions To Well

Congressional Location

Quarter 1	Quarter 2	Quarter 3 SE	Quarter 4 NW	Section 7	Township 6 N	Twnshp N...	Range 65	Rng E/W Dir W
-----------	-----------	-----------------	-----------------	--------------	-----------------	-------------	-------------	------------------

Bottom Hole Location

North-South Distance (ft)	From N or S Line	East-West Distance (ft)	From E or W Line
---------------------------	------------------	-------------------------	------------------

Plug Back Total Depths

Date	Depth (ftKB)	Method	Com
11/28/1985	7,215.0	CASING TALLY	

Wellbore Sections

Section Des	Size (in)	Act Top, MD (ftKB)	Act Btm, MD (ftKB)
SURFACE	12 1/4	12.0	320.0
PRODUCTION	7 7/8	320.0	7,280.0

Zone Statuses

Zone Name	Status Date	Status	Job
CODELL		PR	

Casing Strings

Surface, 300.0ftKB

Casing Description	Run Date	OD (in)	Wt/Len (l...)	Grade	Top, MD (ft...)	MD (ftKB)
Surface	11/21/1985	8 5/8	24.00		12.0	300.0

Production, 7,230.0ftKB

Casing Description	Run Date	OD (in)	Wt/Len (l...)	Grade	Top, MD (ft...)	MD (ftKB)
Production	11/28/1985	4 1/2	11.60		12.0	7,230.0

Cement

Description	Top Depth (ftKB)	Bottom Depth (ftKB)
SURFACE CASING CEMENT	12.0	300.0
PRODUCTION CASING CEMENT	6,235.0	7,230.0

Tubing Components

Item Des	OD (in)	Wt (lb/ft)	Grade	Jts	Len (ft)	Btm (ftKB)	Btm (TVD) (ftKB)
EUE 8rd Tubing	2 3/8	4.70	J-55	232	7,131.86	7,143.9	
Notched collar	2 3/8				1.50	7,145.4	

Perforation Data

Zone	Bnch/St g	Entered Shot Total	Top (ftKB)	Btm (ftKB)	Date
CODELL, ORIGINAL HOLE			7,184.00	7,194.00	11/28/1985

Stimulations & Treatments

Date	Zone	Primary Job Type
12/14/1985	CODELL, ORIGINAL HOLE	DRILLING/COMPLETION - ORIGINAL
Technical Result	Tech Result Details	Tech Result Note

Comment

Other In Hole

Run Date	Des	OD (in)	Top (ftKB)	Btm (ftKB)

Logs

Date	Type	Top, MD (ftKB)	Btm, MD (ftKB)