

**FORM 19**  
Rev 6/99

**State of Colorado**  
**Oil and Gas Conservation Commission**



FOR OGCC USE ONLY

**RECEIVED**  
**9/27/2013**

Spill report taken by:

FACILITY ID:

1120 Lincoln Street, Suite 801, Denver, Colorado 80203 Phone: (303)894-2100 Fax:(303)894-2109

**SPILL/RELEASE REPORT**

This form is to be submitted by the party responsible for the oil and gas spill or release. Any spill or release which may impact waters of the State must be reported as soon as practicable; any spill over 20 bbls must be reported within 24 hours and all spills over five bbls must be reported within ten days. Submit a Site Investigation and Remediation

**OPERATOR INFORMATION**

Name of Operator: <u>Kerr-McGee Oil &amp; Gas Onshore LP</u> OGCC Operator No: <u>47120</u>	Phone Numbers
Address: <u>1099 18th Street, Suite 1800</u>	No: <u>720-929-6000</u>
City: <u>Denver</u> State: <u>CO</u> Zip: <u>80202</u>	Fax: <u>720-929-7726</u>
Contact Person: <u>Paul Schneider</u>	Email: <u>Paul.Schneider@anadarko.com</u>

**DESCRIPTION OF SPILL OR RELEASE**

Date of Incident: <u>9/19/2013</u> Facility Name & No: <u>Johnstown Farms 12-9</u>	County: <u>Weld</u>
Type of Facility (well, tank battery, flow line, pit): <u>Production Facility</u>	QtrQtr: <u>NESW</u> Section: <u>9</u>
Well Name and Number: <u>Johnstown Farms 12-9</u>	Township: <u>4N</u> Range: <u>67W</u>
API Number: <u>05-123-33381</u>	Meridian: <u>6th</u>
Specify volume spilled and recovered for the following materials:	
Oil spilled: <u>26</u> bbls Oil recov'd: <u>0</u> Water spilled: <u>0</u> Water recov'd: <u>0</u> Other spilled: <u>0</u> Other recov'd: <u>0</u>	
Ground Water impacted? <input type="checkbox"/> Yes <input type="checkbox"/> No <input checked="" type="checkbox"/> Unknown	Surface Water impacted? <input checked="" type="checkbox"/> Yes <input type="checkbox"/> No
Contained within berm? <input type="checkbox"/> Yes <input checked="" type="checkbox"/> No	Area and vertical extent of spill: <u>Unknown</u>
Current land use: <u>Rangeland and Agriculture</u>	Weather conditions: <u>60° F, rain</u>
Soil/geology description: <u>Unknown</u>	
<b>IF LESS THAN A MILE</b> , report distance <b>IN FEET</b> to nearest ... Surface water: <u>Floodwater present</u> wetlands: <u>250 W</u> buildings: <u>1,700 NE</u>	
Livestock: <u>Unknown</u> Water wells: <u>700 NE</u> Depth to shallowest ground water: <u>Unknown</u>	
Cause of spill (e.g. equipment failure, human error, etc.): <u>Extreme Weather - Flood conditions along the Little Thompson River</u>	
Detailed description of the spill/release incident: <u>Floodwaters inundated the site, causing the swedge on the condensate drain valve to break. The failed swedge allowed approximately 26 bbls of condensate to release to the Little Thompson River.</u>	

**CORRECTIVE ACTION**

Describe immediate response (how stopped, contained and recovered): The release could not be controlled, as the site was inaccessible due to flooding.

Describe any emergency pits constructed: NA

How was the extent of contamination determined? A sampling and analysis plan will be developed once the floodwaters recede.

Further remediation activities proposed (attach separate sheet if needed): Will be provided on a Form 27.

Describe measures taken to prevent problem from reoccurring: Not applicable (weather/flooding).

**OTHER NOTIFICATIONS**

List the parties and agencies notified (County, BLM, EPA, DOT, Local Emergency Planning Coordinator or other).

Date	Agency	Contact	Phone	Response
9/20/2013	NRC	Dave	800-424-8802	Report #1060798
9/19/2013	CDPHE	Duty Officer Cory Bell	877-518-5608	Report #2013-0635
9/19/2013	Weld County	David Bauer, Roy Rudisill	970-397-6288	Voicemail and email

Spill/Release Tracking No: **2146357**

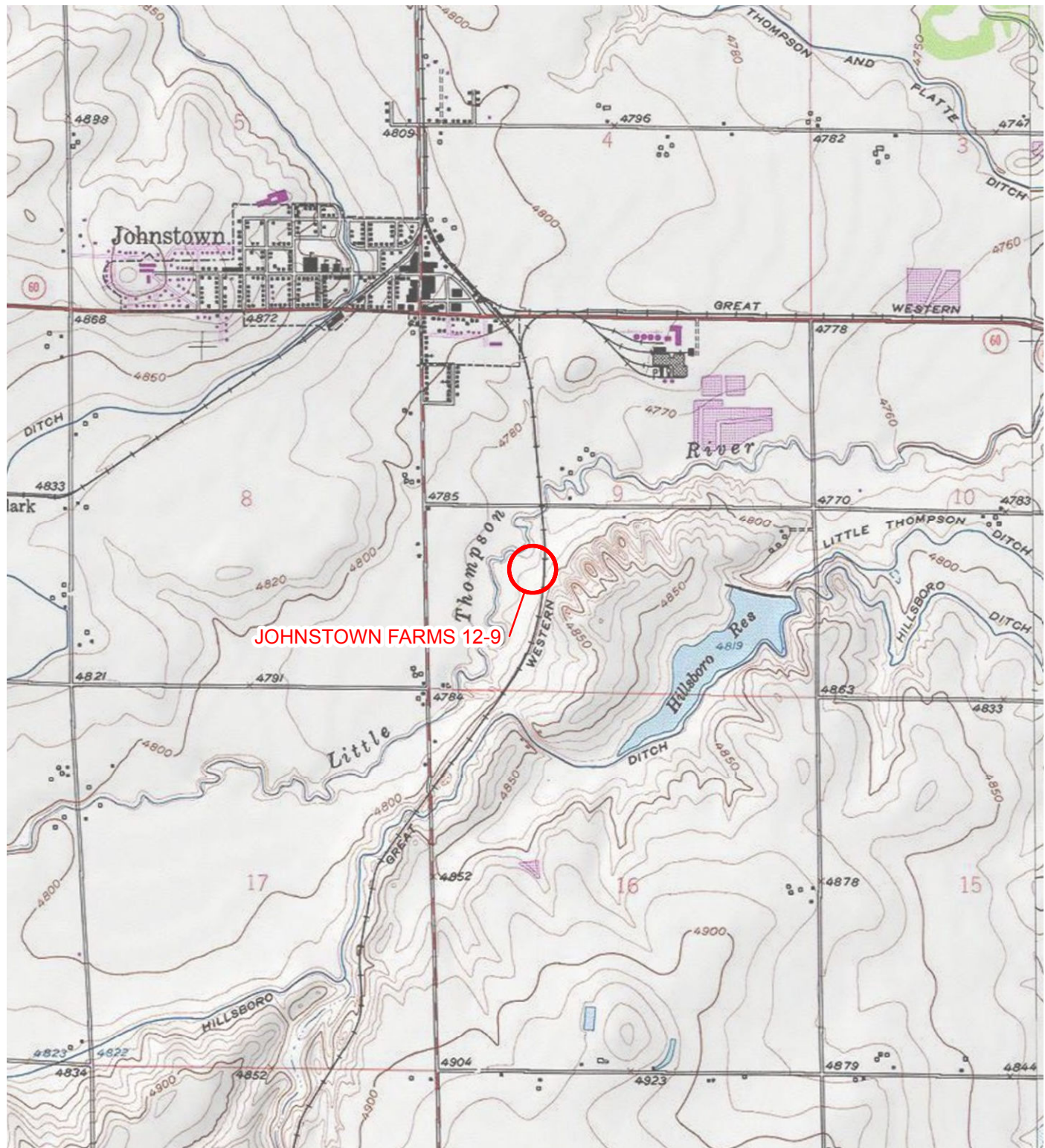
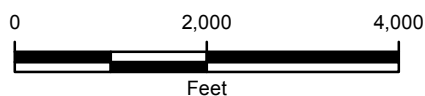

IMAGE COURTESY OF USGS/ESRI

**LEGEND**

 SITE LOCATION



**FIGURE 1**  
**JOHNSTOWN FARMS 12-9**  
**SITE LOCATION MAP**  
**NESW SEC 9-T4N-R67W**  
**WELD COUNTY, COLORADO**  
**KERR-MCGEE OIL AND GAS ONSHORE LP**

