

**GREAT WESTERN OIL & GAS COMPANY**  
**BRUEGMAN SOUTH EG 34-A, 34-030HN, 34-029HN, 34-027HC, 34-027HN,**  
**34-024HN, 34-024HC, 34-022HN & 34-021HN**  
**LOCATED IN WELD COUNTY, COLORADO**  
**SECTION 34, T7N, R64W, 6th P.M.**

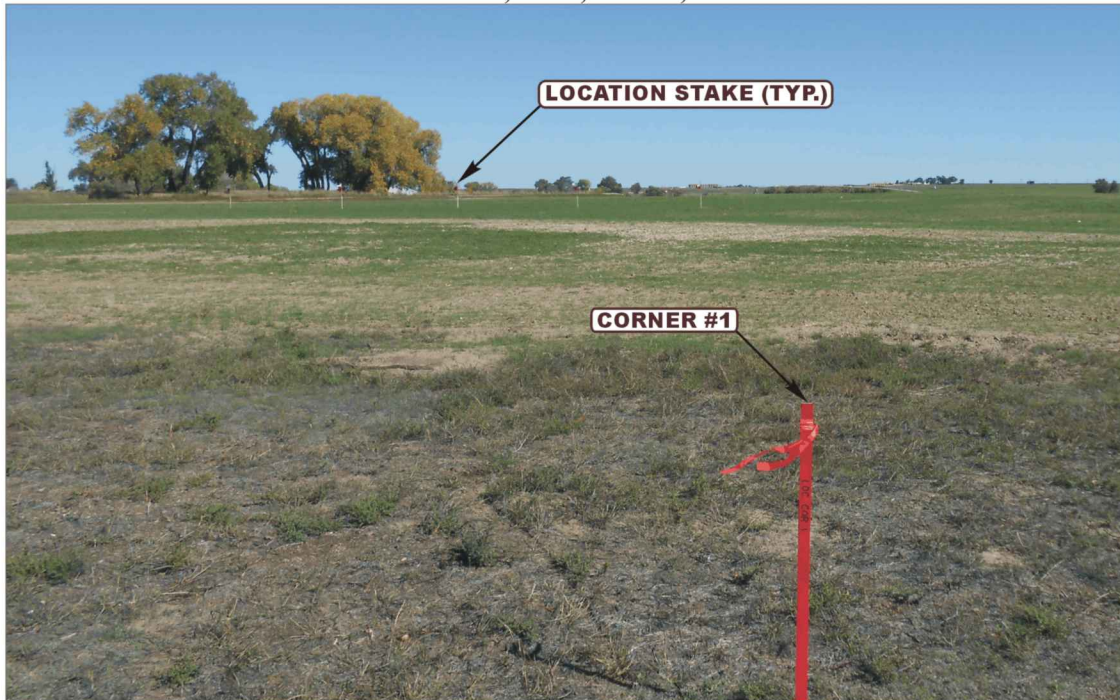

**PHOTO: VIEW FROM CORNER #1 TO LOCATION STAKES**

**CAMERA ANGLE: NORTHEASTERLY**



**PHOTO: VIEW FROM BEGINNING OF PROPOSED ACCESS**

**CAMERA ANGLE: EASTERLY**



- Since 1964 -

**U&LS** Uintah Engineering & Land Surveying  
85 South 200 East Vernal, Utah 84078  
(435) 789-1017 \* FAX (435) 789-1813

**LOCATION PHOTOS**

**09** **17** **13**  
MONTH DAY YEAR

TAKEN BY: D.S.

DRAWN BY: J.L.G.

REVISED: 10-22-13

**PHOTO**  
**P1**



**GREAT WESTERN OIL & GAS COMPANY**  
BRUEGMAN SOUTH EG 34-A, 34-030HN, 34-029HN, 34-027HC, 34-027HN,  
34-024HN, 34-024HC, 34-022HN & 34-021HN  
LOCATED IN WELD COUNTY, COLORADO  
SECTION 34, T7N, R64W, 6th P.M.



**PHOTO: VIEW OF LOCATION STAKES**

**CAMERA ANGLE: NORTHERLY**



**PHOTO: VIEW OF LOCATION STAKES**

**CAMERA ANGLE: EASTERLY**



- Since 1964 -

**UELS** Uintah Engineering & Land Surveying  
85 South 200 East Vernal, Utah 84078  
(435) 789-1017 \* FAX (435) 789-1813

**LOCATION PHOTOS**

**09** **17** **13**  
MONTH DAY YEAR

TAKEN BY: D.S.

DRAWN BY: J.L.G.

REVISED: 10-22-13

**PHOTO**  
**P2**

**GREAT WESTERN OIL & GAS COMPANY**  
BRUEGMAN SOUTH EG 34-A, 34-030HN, 34-029HN, 34-027HC, 34-027HN,  
34-024HN, 34-024HC, 34-022HN & 34-021HN  
LOCATED IN WELD COUNTY, COLORADO  
SECTION 34, T7N, R64W, 6th P.M.



**PHOTO: VIEW OF LOCATION STAKES**

**CAMERA ANGLE: SOUTHERLY**



**PHOTO: VIEW OF LOCATION STAKES**

**CAMERA ANGLE: WESTERLY**



- Since 1964 -

**U&LS** Uintah Engineering & Land Surveying  
85 South 200 East Vernal, Utah 84078  
(435) 789-1017 \* FAX (435) 789-1813

**LOCATION PHOTOS**

**09** **17** **13**  
MONTH DAY YEAR

TAKEN BY: D.S. DRAWN BY: J.L.G. REVISED: 10-22-13

**PHOTO**  
**P3**